Telephone—EV 3-4111
11.30 p.m. to 8 a.m.
Editorial EV 3-4509 or EV 3-8309
Circulation . . . . EV 3-0725
Sports . . . . . EV 3-7000

The Daily Colonist.

Vancouver Island's Leading Newspaper Since 1858

Forecast: Cloudy, Sunny After Noon
(Details on Page 2)

No. 280—102nd YEAR | VICTORIA, BRITISH COLUMBIA, TUESDAY, NOVEMBER 8, 1960 | 10 CENTS DAILY 14 CENTS SUNDAY | 28 PAGES

LAST SHOTS FIRED U.S. VOTES TODAY

A-Weapons 'Up in Air' For Canada

* * *

NATO Ruling Awaited

DOUGLAS HARKNESS

OTTAWA (CP) — Defence Minister Harkness said Monday the whole subject of nuclear weapons for Canadian forces is "up in the air."

He said after a 10-day European visit he discussed the matter of nuclear weapons with NATO, British, French and German officials.

VITAL MEETING

Proposals to make NATO a nuclear force will be discussed next month by NATO in Paris.

"The whole question of control of nuclear weapons is under discussion," Mr. Harkness said. "There is no general agreement on control yet."

BIG QUESTION

The motorized Canadian infantry brigade and RCAF air division should remain in Europe for the time being at least. Arming them with nuclear weapons was the "big political question."

If success were achieved in disarmament negotiations, Canada's armed forces would not require nuclear weapons. But preparations had to be made in case there was no agreement.

U.S. POSITION

Mr. Harkness also said creation of a NATO nuclear force depends on the U.S. position.

Under present law U.S. nuclear warheads must remain under U.S. control and can only be fired on authority of the president.

He said Western European defence is "reasonably satisfactory." Morale of the 6,000-man brigade and 6,000-man air division was as "high as it possibly could be."

Teachers On Strike Laid Off

NEW YORK (AP) — The first teachers' strike in the city's history Monday disrupted the largest public school system in the United States. Caught in the dispute over wages and union benefits were 1,000,000 pupils, some of whom run wild for lack of classroom supervision.

Leaders of the striking United Federation of Teachers predicted the walkout would snowball among the system's 40,000 public school teachers.

However, school superintendent John Theobold forecast a quick collapse of the strike. He minimized its impact, admitting only that about 4,600 teachers were out. These he ordered immediately suspended.

Canada Champions UN Small Nations

UNITED NATIONS, N.Y. (CP)—Canada called Monday for mass action by smaller powers to achieve greater African and Asian representation in the United Nations despite Soviet roadblocks.

Arthur R. Smith, Canadian representative in the 99-member UN special political committee, strongly supported proposals for enlargement of the 11-member Security Council and the 18-member Economic and Social Council.

No change in the size of the key UN bodies has been made since the world organization was formed in 1946.

Expansion has been blocked by Russia's threat to use its veto unless and until Red China is seated in the UN.

Airliner Hits Andes Peak

QUITO, Ecuador (AP) — An Ecuadorean turbo-prop airliner crashed into an extict Andean volcano about 40 miles south of Quito Monday. Officials said the 36 persons aboard all died.

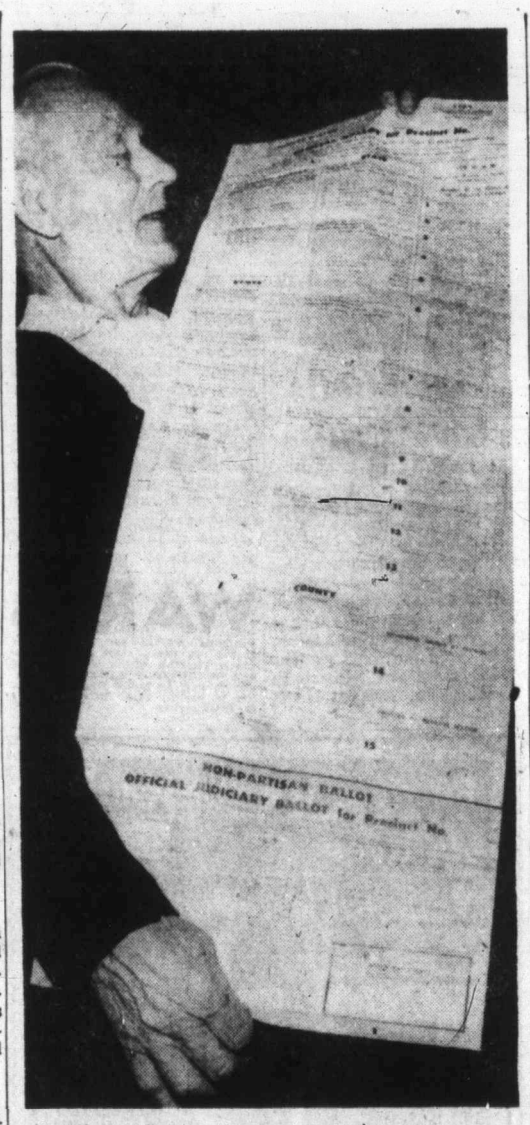

Big Job in U.S. Today

King-size ballot facing Portland electors today is typical of the huge ballot sheets used throughout the United States. It lists not only the presidential and vice-presidential contestants but also 26 state posts, five county jobs, 11 non-partisan judicial posts and 15 referendums. Holding the 40-inch-long ballot is Harry Wood, 2058 Neil, whose son, Harry, sent it from Portland.—(Colonist photo)

Hard-Sell Rally Recalls Envoys

OTTAWA (UPI) — Trade and Commerce Minister George Hees Monday announced plans for a "crash" program to increase the export sales of Canadian goods and "mobilize all our resources for export."

Hees emphasized that "hard sell and salesmanship" would be the theme of a four-day export trade promotion conference in the capital beginning Nov. 30. The government will recall trade commissioners from the government's 63 posts in 49 countries around the world for the talks.

In an interview, Hees said the intensified sales effort for Canadian products would involve putting foreign trade promotion "on a business-like basis."

At the conclusion of the trade commissioners' conference, leading Canadian trade organizations such as the Canadian Manufacturers' Association, Canadian Chamber of Commerce and Canadian Exporters' Association would meet the government trade men to discuss prospects for selling Canadian goods in their territories.

Bishop Warns Castro

HAVANA (Reuters)—Msgr. Eduardo Masvidal, bishop of Havana and rector of the Roman Catholic University, Monday hit out against Premier Fidel Castro's revolutionary regime.

"Catholics do not oppose the revolution, which we helped tremendously, desiring the great social changes Cuba needed," he said.

"But," he added, "we cannot approve or support materialistic and totalitarian communism, which would be a complete denial of our ideals."

Ferry Bids Known Today

VANCOUVER (CP)—Tenders will be opened today for the sale of the CPR ferries Princess Joan and Princess Elizabeth.

It is reported that several scrapping firms are interested in acquiring the ferries that were on the Victoria-Vancouver overnight run.

Fire Claims Fireman Bridegroom

TORONTO (CP) — A young fireman, married only a week ago, was missing and feared dead Monday in a blazing north-end supermarket.

Robert Ludlow, 22, entered the basement of the burning store shortly after the fire broke out. He has not been seen since.

Driver, 20 To Serve Six Months

James William Hamilton, 20, of Victoria, was convicted by an Assize Court jury last night on a charge of causing death by criminal negligence in the operation of a motor vehicle.

The jury deliberated for three hours before bringing in a guilty verdict.

Mr. Justice T. G. Norris sentenced the youth to six months in jail and suspended his driver's licence for one year. He said it was a serious offence which is becoming too prevalent in this province.

Hamilton had been charged following the death on the evening of Oct. 1 of Gary Samuel Stentaford, 19, of 900 Lavender, a pedestrian who had been walking by the side of Goldstream Avenue in Langford.

Case for the prosecution was summed up earlier by E. George MacMinn, assistant crown prosecutor, after defence counsel Kenneth Murphy told the court the defence would offer no evidence.

Mr. MacMinn emphasized the "criminal negligence" phase of the charge, suggesting that this was proved by the manner of driving of the accused as given in evidence by crown witnesses.

Rain of Meteors Frightens Couple

MELVILLE, Sask. (CP) — A meteor flashing to earth near Duff, Sask., Sunday night narrowly missed a young couple driving to Fort Qu'Appelle.

Inspection early Monday showed fragments larger than hens' eggs scattered over a 40-foot area some 30 feet from the edge of Highway No. 10, 17 miles west of here.

Bill Gelowitz and his wife Doreen described the meteor as a "red streak in the sky that suddenly burst into tremendous blue flame.

"We didn't realize until we found the meteor just how close it came to hitting us."

* * *

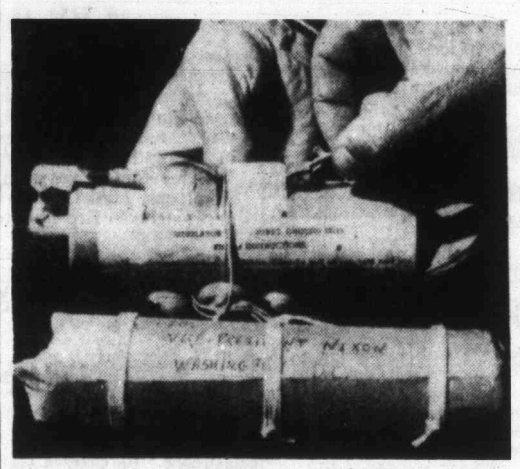

Bomb Mailed to Nixon

This bomb, powerful enough to kill any person who opened it, was discovered in San Diego post office yesterday, addressed to United States presidential candidate Richard M. Nixon. It contains a military device which simulates an artillery shellburst. (AP Photofax)

Last Gallup Poll Gives Kennedy Edge

PRINCETON, N.J. (AP)—The Gallup Poll's final nation-wide survey of the United States presidential race shows the following division of the popular vote among likely voters:

Kennedy-Johnson, 49 per cent; Nixon-Lodge, 48 per cent; undecided, 3 per cent.

Early-Bird Vote Puts Nixon Ahead

MILLSFIELD, N.H. (AP)—The first four towns voting in the country—all isolated New Hampshire villages—gave Vice-President Nixon 40 of their 48 votes in presidential elections held just after midnight.

In Millsfield, Nixon took a 4-1 victory. In Dixville Nixon polled all nine of the ballots cast, and in Hart's Location, a village deep in the White Mountains, the Republican candidate won 7-to-5. He had a 20-to-2 margin in Waterville Valley.

Republicans won 5 to 2 in Millsfield four years ago, but two voters have since moved.

Millsfield is in Coos County, famed as one of the few "weathervane" counties of the country. Coos has voted with the winner in every presidential election since McKinley in 1896.

Hart's Location voted 5 to 3 for Adlai Stevenson over President Eisenhower in the last presidential election.

* * *

Congress Democratic

WASHINGTON (AP)—Barring a political upset, both Houses of Congress are expected to retain Democratic majorities in today's election.

The Democrats are virtually assured control of the Senate even before the voting starts.

Only the most optimistic Republicans would go so far as to predict a Republican majority in the House of Representatives.

Rivals 'Running Scared'

WASHINGTON (CP)—Republican Richard Nixon and Democrat John Kennedy waged a furious blitz Monday as a bitter and costly 10-week battle for the presidency drew to an end.

Both appeared to be "running scared"—a political term meaning they are taking nothing for granted.

PICKED UP TAB

Kennedy's major concern seemed to be Nixon's big four-hour afternoon telecast over the 125-station network of the American Broadcasting Company. Nixon submitted to questioning by listeners from across the country who were urged to telephone their questions to the Detroit broadcasting station. Republicans picked up the TV and telephone tab.

NO MATCH

Kennedy at first said he wouldn't try to match the unprecedented "telethon" but later requested a half-hour on the ABC network to reply to Nixon's charges, mainly repetitions of those heard all through the long and weary campaign.

CALM NOTE

The day of final, frenzied appeal closed on a calm note. In separate late evening telecasts, both Kennedy and Nixon quietly urged Americans to vote. Nixon got support from President Eisenhower who said the vice-president had sat close to him in decision-making conferences and "I shall vote for Richard M. Nixon" for president.

Kennedy's vice-presidential mate, Lyndon B. Johnson, appeared on Kennedy's television program, predicting a Democratic victory with the "walls of the past coming down."

JOHNSON FIRST

Johnson spoke from Austin, Tex., and Kennedy from his hometown of Boston where a police-estimated 1,500,000 persons turned out to welcome him in his final rally. Kennedy said he believed Americans will make their choice in his favor, a choice as he put it "to build a strong society and to progress and move forward again."

BECOME A VOTER

"And I now cease to be a candidate and become a voter," he concluded.

Nixon kept hammering away at the argument that he and his vice-presidential mate, Henry Cabot Lodge, are best fitted to prevent a "nuclear

Continued on Page 2

Don't Miss

Kennedy, Nixon Mum on Canada
(Page 2)
* * *
Farmers Hope To Fence In Sect
(Page 3)
* * *
Hudson's Bay Deal Biggest Since 1821
(Harry Young, Page 6)
* * *
Friends Say Thanks, Turn Down Gift Baby
(Page 7)
* * *
New York Scared By 'Mad Bomber'
(Page 8)

Pilot, 7, Better Than Some Adults
(Names in News, Page 9)
* * *
Ship Tieup Feared Over Grain Strike
(Page 20)
* * *

	Page
Bridge	26
Comics	14
Crossword	26
Financial News	6
Garden Notes	14
Radio Programs	23
Social	18, 19
Sport	10, 11
Television	22
Theatres	15

Boisterous Nikita Toasts Peace As Reds Show Military Might

MOSCOW (Reuters)—Premier Khrushchev proposed eight exuberant toasts Monday night stressing the need for coexistence and peace and declaring that war could only bring disaster.

With Liu Shao-chi, Communist China's head of state looking on, Khrushchev made his toasts at an elaborate Kremlin reception for 2,000 persons.

ANNIVERSARY RITE

The reception followed the annual display of Russian military might in a Red Square parade to celebrate the anniversary of the 1917 revolution.

Khrushchev was in his most boisterous mood as he called over U.S. Ambassador Llewellyn Thompson and West German envoy Hans Kroll to clink glasses to friendship among all people and peaceful coexistence.

Khrushchev drank to the health of West German Chancellor Konrad Adenauer with Kroll and later told Kroll privately of the need for improved Soviet-West German relations.

INTO THE WATER

After saying Russia has the most perfect armaments in the world, he asserted:

"We'd like to throw them in the water, but if we are not left alone and if we are attacked, we shall use them."

* * *

PREMIER KHRUSHCHEV
. . . glasses clink

After a concert of Russian songs and dances, Khrushchev led Liu and 10 other leaders of Communist states to a small adjoining room for dancing.

But Liu, followed by Czech President Novotny and Hungarian Communist leader Kadar, immediately went upstairs with members of the Russian Presidium.

CLOSED DOORS

Khrushchev joined them behind closed doors. They were assumed to be conferring on a forthcoming "summit" of 12 Communist states and representatives of 30 Communist parties.

The parade of soldiers, sailors, airmen, athletes and workers through a drizzle in Red Square featured rockets ranging from the 10-foot "silver needle" to a medium-range 60-footer.

A television commentator said the 10-footers were of the type which shot down the U.S. U-2 plane over Russia May 1.

NEW ROCKETS

Western military men said only two of the rockets on display were new. The new ones, they said, were ground-to-ground and air-to-air missiles. Other types shown had been seen in this year's May Day parade and similar parades in recent years.

Defence Minister Marshal Rodion Malinovsky started the parade by warning that "if the bosses of imperialism, having lost their mind, violate the peaceful toil of the Soviet peoples they will receive a devastating retaliatory blow as no aggressor has ever experienced."

LET'S TALK

By Rudolf Flesch

We have some new sectional furniture in our living room and my wife wants blue corduroy slip covers for it.

So, this being a major purchase, I went with her last Saturday to a department store in New York.

We went up to the slip cover department and found the place filled to the brim with materials, but otherwise empty. Finally I spotted a salesman in a corner staring absentmindedly into space and doing absolutely nothing.

He was a white-haired old man and I looked forward to one of those paternal, old-fashioned salesmen who've seen your problem a thousand times and know exactly what to do.

I was wrong. When we asked the old man about corduroy, he said curtly they didn't have it. Then he relapsed into silence.

My wife asked for something equally sturdy. He pointed vaguely toward a stack of material.

Just Too Expensive

We went there, looked it over, but found it was too expensive. We asked the old man again. He pointed vaguely toward another stack.

We looked that one over, found something that might do, and asked the old man how much we would need. He asked what furniture we had. We said we had a five-piece sectional set, three chairs just with the back and two back-and-side end pieces.

He said, "Like a love seat."

We said no, it wasn't like a love seat.

He nodded, led us toward another part of the floor, and showed us a love seat.

We said we'd seen a love seat before and our pieces were not like love seats at all but only perhaps half as wide.

He started to look in his book how much it would be for a love seat.

We said never mind, how much would it be for a chair.

He gave us the price per chair.

Then there was silence. He just stood there.

Mental Arithmetic

I worked it out in my head how much it would be for five chairs and told my wife. It was too much.

Then my wife spotted a stack of material on which there was a sale—one sofa and two chairs for so-and-so much.

She asked whether the material could be made up for our pieces.

The old man said no, it couldn't be done.

Then he said yes, at so-and-so much per chair.

My wife picked out two patterns — a white-and-blue print for the cushions and a solid blue for the seats and backs.

The old man said it couldn't be done that way. It had to be each chair in just one material.

"Why?" my wife asked.

"The workmen just won't do it," he said.

Then he added, with a distinct malicious gleam in his eye: "Of course, if you want to pay extra . . ."

By that time my wife was crying with anger and frustration.

We went home without slip covers.

Your Good Health

More Doctors Badly Needed

By JOSEPH G. MOLNER, MD

"Dear Dr. Molner: What do people mean when they say, 'Have a yearly checkup at your doctor's?' I decided to go for this so-called checkup and the first thing the doctor asked me was what was the matter with me.

"I told him I felt fine but it was quite a time since I had had a checkup, and he looked at me as though I were out of my mind. He listened to my heart and checked my weight and this was the extent of my physical examination.—Mrs. B.M."

This letter disturbs me. And it isn't the first such letter I've received. What disturbs me is the difficulty patients and doctors have in understanding one another. We shouldn't have this trouble, but we do. So in my humble way, I'll try to tell you what I think about this particular problem.

First: Basically, any disease is treated better and more successfully if it is discovered early. The periodic physical examination is the best and perhaps only way of finding some diseases early.

Take Up Medicine

Second: Although this is entirely logical, we still have to face the fact that we don't have enough doctors to do all the things we'd like to do. We need more doctors, and if this is a broad hint to today's high school students that medicine is a career that needs more young people, I'm making the hint on purpose.

A regular checkup for every one of us would be a good thing. But we don't have enough doctors to do it. For everyone to have a checkup each year, every doctor would have to give three or four checkups per day—plus taking care of all the small and large emergencies, all the chronic illnesses, and all the other work that has to be done. Add to this the fact that many doctors are specialists in public health, surgery, psychiatry, skin, eyes, bones and other fields. The specialists are bound to stick to their specialties, so they aren't available for general physical checkups. Oh—and subtract the research people and some of the teachers from doctors carrying on general practice. We just don't have enough doctors to do the ideal job, yet.

So regarding checkups we're on the horns of a dilemma, but we'll solve it someday.

Too Much Work?

I wish the doctor mentioned in today's letter had been more receptive. I concede that he may well have been overworked, and maybe Mrs. B.M. didn't say in advance that she wanted a checkup, and all that. Nevertheless, he still should have welcomed her request, for she was taking a wise course. But doctors, too, have human failings. Let me discuss this a bit more tomorrow.

CPR Celebrates

Towering cake being cut by Miss Julie Crawford at Empress Hotel was baked to celebrate 75 years of Canadian Pacific Railway service across Canada. Late Matthew Crawford, Miss Crawford's father, was last survivor of ceremony of driving last spike in railroad at Craigellachie, B.C., Nov. 7, 1885. Teacher for 41 years in the same schoolroom in Kamloops, Miss Crawford now lives at 1143 Pandora.—(Ryan Bros. photo)

Last Shots Fired U.S. Votes Today

Continued from Page 1

catastrophe." He charged that Kennedy's farm program of higher price supports and tighter controls on production "will cause 1,000,000 jobs to be lost."

Today voters write the final chapter of what observers describe as the most gruelling campaign in history. An estimated record 67,000,000 voters may cast ballots.

Forecasters predict clear weather along the eastern seaboard but light snow or rain in most parts of the west.

34 SENATORS

Along with selection of a new president and vice-president, voters also will pick 34 senators in the 100-seat chamber, an entire new House of Representatives of 437 members, as well as 27 state governors and an assortment of other officials right down to dog-catcher in some counties.

While Republican President Eisenhower has ruled the White House since 1952, the Democrats have had control over Congress since 1954 and veteran political observers predict they still will have control after today's vote.

This would make it rough on Nixon should he become president.

Asked on the TV marathon how he would be able to function under such circumstances, Nixon replied that senators and congressmen, no matter what their political stripe, are first of all loyal Americans. In big issues they would vote what was best for the country.

YOUNG MEN

The main choice will be between two of the youngest men ever to run for president: Nixon is 47 and Kennedy 43. Kennedy is the son of a multi-millionaire, former ambassador Joseph P. Kennedy. Nixon is the son of a grocer who won fame in investigation of Alger Hiss who was later convicted for passing government secrets to a Russian spy ring.

Nixon's wife, Pat, campaigned with him all through the 50 states a record for any presidential candidate. Kennedy's wife Jacqueline, made a few forays but remained home most of the time. She is expecting a child next month.

Nixon suggested Kennedy's "rash and immature" actions would lead the U.S. into war or into surrender to the Reds. Kennedy said Nixon's Republicans are paralyzed by their own indifference to the country's needs. He preached social and economic programs "to move the country forward again."

Much of the controversy was aired in the great television debates in which Kennedy sought to match his wits against those of Nixon and also, it seems, to obtain maximum "exposure" before the voters alongside better-known Nixon. Political commentators said Kennedy gained from those debates.

LOST PRESTIGE

Kennedy maintained the United States lost world "prestige" under the Eisenhower regime. Nixon rejected this view, saying American prestige was at an all-time high. Confidential federal surveys of American prestige abroad figured in the campaign. Eisenhower refused to make them public but newspapers somehow obtained copies. The reports showed that American prestige had indeed slipped. Nixon maintained these were just minor reports by minor officials. They didn't tell the full story.

Kennedy's Roman Catholic religion was raised as an issue by some Protestant groups but Quaker Nixon sided with Kennedy in saying that the religions of the candidates should have no bearing on the choice of a president.

Now Many Wear FALSE TEETH With Little Worry

Eat, talk, laugh or sneeze without fear of insecure false teeth dropping, slipping or wobbling. FASTEETH holds plates firmer and more comfortably. This pleasant powder has no gummy, gooey, pasty taste or feeling. Doesn't cause nausea. It's alkaline (non-acid). Checks "plate odor" (denture breath). Get FASTEETH at drug counters everywhere. — Advt.

Little to Choose for Canada

OTTAWA (UPI) — Experienced observers find little for Canada to choose between U.S. presidential hopefuls Richard Nixon and John Kennedy.

As far as their attitude toward this country is concerned, neither the Republican vice-president nor the Democratic senator has shown any special interest—and there was little reference in the campaign platforms.

As for Canadian reaction to the campaign issues, observers find good and bad on both sides. There is also a good deal of the customary election cynicism over how many of the numerous promises will find their way into action.

On the two main foreign policy issues — Quemoy-Matsu and Cuba—it is believed the administration opposes Nixon's view that defence of them should be a "matter of principle."

Canada appears dissatisfied with the policy of both parties toward Cuba, feeling a softer approach might produce better results. Strongest opposition, however, is for Kennedy's plan to aid anti-Castro forces.

As for personal popularity, indications are Canadians are lukewarm toward both with the few surveys taken showing a slight preference for Kennedy.

* * *

Nixon Calls Go Astray

REDMOND, Ore. (AP) — After refusing eight straight collect long-distance telephone calls near noon Monday, Mrs. Carol Tanler of Redmond decided she would find out why so many people were calling.

Mrs. Tanler learned from the local telephone operator that her number — Lincoln 8-3800—was the same as that of the marathon telecast by Vice-President Richard Nixon in Detroit.

'Henry Cabot Liar' Nixon's Quick Slip

LOS ANGELES (AP)—Vice-President Richard Nixon made a slip of the tongue in a televised talk Saturday night, referring to his running mate as "Cabot Liar," which he quickly corrected to "Lodge."

Kennedy Inch Ahead In Last-Ditch Polls

WASHINGTON — On the eve of the U.S. election, professional pollsters and independent surveys Monday gave Democratic Senator John Kennedy an edge in his contest for the presidency over Republican Vice-President Richard Nixon.

George Gallup, director of the American Institute of Public Opinion, said his final survey on those likely to vote, based on interviews up to last Friday, gave:

Kennedy-Johnson ticket 49 per cent of popular vote; Nixon-Lodge 48 per cent; undecided three per cent.

Elmo Roper, the other big pollster, says neither candidate has a clear lead.

His latest figures, dated Oct. 24, gave Nixon 46 per cent, Kennedy 44.5 per cent and 9.5 per cent undecided.

Associated Press says Kennedy is ahead in 15 states with 197 electoral votes — 72 short of the needed total.

WARTS

Unsightly WARTS and other fungus growth on hands face, feet permanently removed within 3 to 5 weeks with DEIGHTON'S WART REMOVER. Not an acid, an herbal formula, harmless to healthy skin. Now obtainable at all druggists

TRICKLING . . . NOISY TOILET ? GET A WATER MASTER

AMERICA'S LARGEST SELLING TOILET TANK BALL

Noisy running toilets can waste over 1000 gallons of water a day. The efficient patented Water Master tank ball instantly stops the flow of water after each flushing.

98c at hardware stores EVERYWHERE

Because we eat with our eyes . . . Your table reflects your good taste

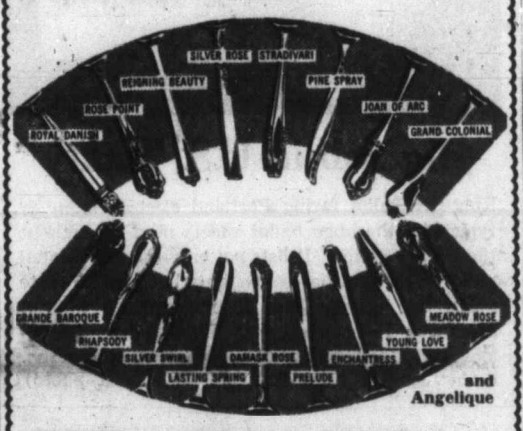

and Angelique

A 4-piece Place Setting as low as $23.25

STERLING SILVER

18 Beautiful Patterns

A Lovely Christmas Gift from the "Christmas Gift Headquarters" of many gift ideas

Use Our Lay-away Plan for Christmas

Little & Taylor Jewelers Ltd.

1209 DOUGLAS STREET PHONE EV 5-4431

One Hour Free Parking — View Street Parking

SEDAN . . CONVERTIBLE . . STATION WAGON

Family Car . . . Family Price

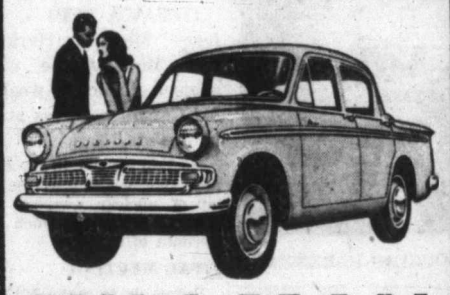

HILLMAN

4-Door Special Sedan

SEDAN . . CONVERTIBLE . . STATION WAGON

Look at these fabulous features . . . all at a low, low price to fit any budget! Expressway power engine! Canadian gearship pattern . . . no mix-ups! Short-stick centre gear lever for clean, crisp shifting! Room for 4 adults or 2 adults and 3 children! Full-size trunk! Brilliant styling! Come in now . . . test-drive the new 1960 Hillman. Check its built-in value and its family price only . . .

$1895.00

Come in today—drive your Hillman away

Jameson Motors Ltd.

Vancouver Island Distributors for Hillman · Sunbeam · Alpine · Rapier · Humber Commer

740 Broughton St. EV 4-1161

YOU GET MORE

...for less with CN's ALL-INCLUSIVE Plan

– the travel plan for longer distances*

ONE PRICE pays for the package!

FARE-BED-THREE MEALS A DAY-EVEN TIPS!

Costs less than air

BIG EXTRA REDUCTIONS FOR 2 OR MORE TRAVELLING TOGETHER

Available First Class or Coach

Also Tourist Class on the Super Continental

Call EV 3-7127 for details

SEE HOW THE PRICE GOES DOWN WITH EACH EXTRA PERSON!				
EXAMPLE	1 Adult $100.00	2 Adults $89.50 each	3 Adults $85.00 each	4 Adults $83.00 each

* Available on the Super Continental from Vancouver to Edmonton and beyond

The Way of the Worry-Free CN

CANADIAN NATIONAL

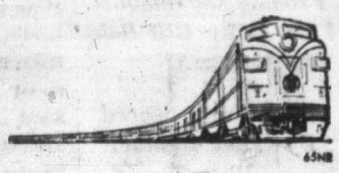

65NB

The Weather

November 8, 1960

Cloudy in the morning becoming sunny in the afternoon. Little change in temperature. Light northerly winds.

Monday's sunshine, 6 minutes. Precipitation, nil.

Recorded Temperatures

High ..... 46 Low 40

Forecast Temperatures

High ..... 48 Low 38

Sunrise ..... 7.12 Sunset 4.43

East Coast of Vancouver Island—Cloudy, clearing during the afternoon. Little change in temperature. Winds light. Monday's high and low at Nanaimo, 46 and 29; precipitation, trace. Forecast high and low, 50 and 35.

West Coast of Vancouver Island — Cloudy, clearing around noon in southern sections. Mostly clear with morning fog patches in northern sections. Little change in temperature. Winds light. Forecast high and low at Estevan Point, 50 and 38.

TEMPERATURES

	Min.	Max.	Precip.
St. John's	34	40	.05
Halifax	32	43	--
Montreal	28	38	--
Ottawa	25	33	--
Toronto	23	39	--
The Pas	25	37	.01
North Bay	21	28	--
Port Arthur	16	41	--
Kenora	27	43	--
Brandon	27	44	--
The Pas	25	37	.01
Regina	25	42	Trace
Saskatoon	26	39	Trace
Prince Albert	18	37	Trace
North Battleford	21	37	Trace
Swift Current	28	33	Trace
Medicine Hat	34	38	--
Lethbridge	32	38	Trace
Calgary	28	38	--
Edmonton	22	34	Trace
Kimberley	12	38	--
Crescent Valley	31	46	--
Kaslo	26	47	--
Kamloops	26	49	--
Penticton	37	49	--
Vancouver	40	48	.01
Prince Rupert	32	47	--
Prince George	17	36	--
Fort St. John	23	26	Trace
Whitehorse	6	21	--
Seattle	35	55	--
Portland	32	48	--
San Francisco	52	62	--
Los Angeles	53	64	--
Spokane	26	48	--
Chicago	26	45	--
New York	34	43	--

TIDES AT VICTORIA (Pacific Standard Time)

	Time H.M.	Ht. Ft.	Time H.M.	Ht. Ft.	Time H.M.	Ht. Ft.	Time H.M.	Ht. Ft.
8	09.35	8.1	12.05	7.9	14.08	8.0	.....	.....
9	00.23	2.7	10.13	8.2	.....	.....	.....	.....
10	01.06	3.1	10.39	8.2	.....	.....	.....	.....
11	01.48	3.6	11.01	8.1	.....	.....	.....	.....
12	02.33	4.0	11.19	8.1	.....	.....	.....	.....
13	03.23	4.5	11.30	8.2	18.50	5.7	22.42	6.1

TIDES AT FULFORD HARBOUR (Pacific Standard Time)

	Time H.M.	Ht. Ft.	Time H.M.	Ht. Ft.	Time H.M.	Ht. Ft.	Time H.M.	Ht. Ft.
8	01.13	3.4	09.27	11.6	15.26	9.3	18.14	9.5
9	01.54	3.9	10.14	11.5	16.55	9.0	18.53	9.1
10	02.38	4.5	11.00	11.4	18.16	8.6	19.53	8.7
11	03.28	5.1	11.42	11.3	19.00	8.1	21.31	8.3
12	04.22	5.7	12.19	11.3	19.29	7.5	23.19	8.3
13	05.21	6.3	12.50	11.3	19.53	6.8	.....	.....

Sect Has Cash To Grab Land

By GEORGE BRIMMELL
(Second of a Series)

WARNER, Alta. (TNS)—"I'd be sorry to set a match to their buildings and crops, but it's going to have to be done. . . ."

The speaker was a farmer of Warner County, a fertile grain-farming area south of Lethbridge, which has become the focal point in the growing controversy over Alberta's fast-spreading Hutterites.

The farmer had just emerged from a hearing here of the government's Communal Property Control Board—a hearing jammed with 300 farmers and businessmen who are bitterly opposed to the establishment of another colony of Hutterites in this county.

ONE OF SEVERAL

And he was only one of several who muttered threats of what will happen if the board permits the OK Colony, located a few miles from here, to purchase the J. T. Henninger ranch near Lucky Strike, and set up another colony.

The board reserved its decision. It will make its recommendation to the provincial cabinet.

Why are the residents of Warner County so determined to prevent the establishment of another Hutterite colony?

UN-CANADIAN

Farmer Otto Cronkhite summed it up this way:

"It would be dangerous, uneconomic, unfair and un-Canadian to allow any additional colonies in Warner County."

Cronkhite, who has served for years as a county councillor, has this to say of the Hutterites:

"They are people who will not pioneer new lands . . . who scorn our schools . . . who turn away from our churches . . . who do not rub shoulders on community projects for fear of contamination . . . who bypass our small towns . . . who absolutely shoulder no responsibility of local or other forms of government . . . who will not come forward with our men in time of the country's need . . . who are not obliged to pay inheritance or succession taxes . . . who do not contribute students for advanced education, because they feel our system somewhat foul."

REGULATE

Cronkhite says the Hutterian Brethren should be settled "by regulation, and great care should be taken in not allowing them to settle in groups of colonies."

* * *

Un-Canadian Operations Say Enemies

* * *

for the province to do away with the previous regulation that stipulated a 40-mile separation between colonies. "We believe if the colonies were kept 40 miles apart, there would be no trouble," he says.

John Reimer, whose farm at nearby New Dayton is adjacent to the New Rockport Hutterite colony, complains that the Hutterites never open new lands. They buy only farms that are going concerns—and are financially able to outbid the individual farmers every time.

AVOID CLUSTERS

He, too, feels that regulations are needed to keep the He feels it was a mistake colonies from establishing in clusters.

"In 30 years from now," says Reimer, "they'll own about 75 per cent of southern Alberta."

Reimer, like others, is bitter about the Hutterites' policy of bulk purchasing, often through wholesale channels.

He claims that the sleepy little hamlet of New Dayton—now comprising just a dozen families — is an example of what happens when Hutterites invade one district.

$14,000 A MONTH

In the 30s, Reimer says, the Hutterites used to trade at New Dayton, spending around $14,000 a month between the five colonies near the town. There were 27 business establishments in New Dayton then.

"But in 1937 they changed their religion—I claim it's a religion of convenience . . . a cloak to hide behind—and they started using trucks, instead of horses. So they started wheeling right through New Dayton, going to Lethbridge and buying wholesale.

"New Dayton virtually died out as a result. Now there's one store, a hotel, a Chinese restaurant, and three service stations."

RELIGION CLOAK

Reimer claims the Hutterites' faith "is not a religion—it's a means. Their God is land . . . the dollar is the means . . . the religion simply a cloak to hide behind."

Jerry Marshall, who owns a farm near New Dayton, moved to Lethbridge, where he operates a motel because "I felt that as time went on, with two boys in the family, though I'd like to give them an opportunity to farm, the acreage wouldn't be enough."

He said the Hutterites purchased one farm near his and paid $280,000 for three sections — which works out at $146 an acre. He said the land was actually worth about $70 an acre.

Car Fire Starts Blast Panic

LONDON (AP) — Gerald Kaye pushed his car's starter button Sunday night — and sparked a blaze that sent 200 people scuttling from their homes.

Kaye's small car had stalled over a manhole in the road. When he pushed the starter to get it going again a spark from the engine set fire to gas seeping from a broken main.

The manhole cover blew off and the car burst into flames. Kaye scrambled clear.

Gas men worked for nine hours before the leak was found and firemen were able to douse the flames.

DRY-COOL-SATISFYING
Dr. Plumb's
PERFECT PIPE
$3.95
LIKE SMOKING THROUGH ICE!

WARNING
TO ALL ADULTS!
Hurry to the store and get ever-lovin', ever-tender, easy-eatin' Jolly Time Pop Corn—before the kids get it all!
Always pops crispier, fluffier, with never a toughy in a car-load. 'Cause Jolly Time's a *special kind* that's hulless without hard centers! More treat in the eat—it's jollier by the bowlful. Get some Jolly Time for a poppin' good time tonight.

Lumumba 'Flight' Thwarted

PRESIDENT KASAVUBU
. . . debate today

LEOPOLDVILLE (UPI) — Army strongman Col. Joseph Mobutu tightened security precautions Monday around the residence of ousted Premier Patrice Lumumba after hearing reports Lumumba wanted to fly to New York to address the UN.

President Kasavubu left Sunday for the General Assembly debate on the Congo.

Mobutu dispatched more troops to Lumumba's heavily-guarded villa after he received word the deposed premier planned to slip away through Brazzaville, capital of the former French Congo across the Congo River.

Kasavubu went to New York to ask the assembly to approve his decision dismissing the Lumumba government, to protest the actions of Ghana and Guinea troops he does not like and to protest the latest UN report on the Congo situation.

Lumumba, once at odds with the UN, circulated a statement backing it fully and supporting Secretary-General Dag Hammarskjold's report which attacked Mobutu and Belgium for sending Belgian nationals back to the Congo.

Lumumba reminded the UN command that parliament had voted confidence in him Sept. 13, one day before Mobutu "neutralized" all rival political groups and formed a council of high commissioner as a temporary Congo government. Lumumba has been confined to his villa by Mobutu's troops since then.

Mobutu brought four army cars from the army camp at Thysville to boost his own prestige in the face of a UN show of force which sent Malayan armored scout cars on patrol through the capital.

Titograd, important trade centre in Yugoslavia, was known for centuries as Podgorica.

Assembly Awaits Kasavubu

UNITED NATIONS (AP)—The UN General Assembly Monday decided to delay debate on the Congo for 24 hours in order to permit President Joseph Kasavubu to take part.

By a vote of 61 to 12 with 12 abstentions the assembly thus put off until today a full-scale airing of Congo chaos.

Kasavubu arrived too late for the assembly to take up a resolution by eight Asian-African nations seeking immediate seating of a Congo delegation representing his opponent, Patrice Lumumba.

I'm a happier father

since I set up Ted's Trust Fund with
MONTREAL TRUST *Company*
Victoria Office:
1111 Government Street
Phone EVergreen 2-5135

CANADIAN EXPERTS AGREE
The older the barrel the finer the taste... and Calvert Old Rye is blended from choice whiskies aged in 20-year-old casks for a smoother, more satisfying taste

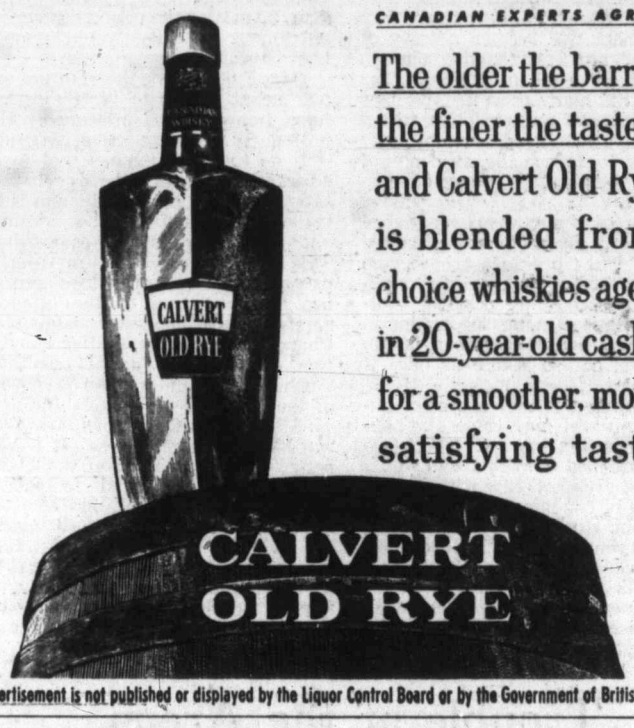

This advertisement is not published or displayed by the Liquor Control Board or by the Government of British Columbia.

See the Man from Manufacturers

C. M. MacLeod
Representative
VICTORIA
Tel: EVergreen 5-5751

L. J. Nyquist
Representative
VICTORIA
Tel: EVergreen 5-5751

K. A. Wills, C.L.U.
Supervisor
VICTORIA
Tel: EVergreen 5-5751

Permanent insurance—the sure way to security

Consider the case of a man age 35 who is thinking of buying a policy to provide security for his family. Should he buy a permanent policy that guarantees an estate no matter when he dies? Or is temporary protection sufficient—say to age 65, when his children are financially independent.

Naturally, every man's situation is somewhat different, but as a general rule permanent insurance is the better solution. Life expectancy figures provide one good reason why. They show a man age 35 will probably live to age 71. But the same figures indicate his wife, age 35 now, will probably live to 75. If life insurance is to help a man guarantee financial independence for his wife after he dies, these figures indicate both the limitations of temporary protection and why permanent coverage is the sure way.

There are many other advantages of permanent insurance. The Man from Manufacturers would be pleased to give you the complete story.

33-60

THE MANUFACTURERS LIFE INSURANCE COMPANY

New dog food discovery makes dogs Eager Eaters

(and gives them BETTER daily nutrition than most humans get)

Not meal... not a kibble... not a biscuit... a completely different "pressure processed" dog food!

★ NEW FORM! "Pressure Processed" in an entirely new way. Heat-treated under pressure, then exploded into crisp, light-textured nuggets with thousands of tiny flavor cells. Looks appetizing. And it is! Easy for dogs to eat and digest.

★ NEW FLAVOR! Deep-down satisfying flavor and fresh, wholesome aroma shot through and through every morsel, into every cell. Dog owners report new flavor makes dogs "Eager Eaters"—makes dogs eat like they've never eaten before!

★ NEW NUTRITION! All 43 vital nutrients dogs need for gloss and sheen, spirit and strength. Crisp meaty nuggets of nourishment that provide, without question, a more complete, better-balanced daily diet than most humans get.

★ NEW CONVENIENCE! Feed dry or moist. Absorbs liquids instantly, is easy to mix, ready to feed without waiting. Moistened nuggets keep firmness, won't gum up or glue to pan. ON SALE NOW AT GROCERS AND PURINA FEED STORES.

MANUFACTURED BY THE WORLD'S LARGEST PRODUCER OF ANIMAL FOODS

RALSTON-PURINA COMPANY OF CANADA, LIMITED, Clarkson, Ontario

The Daily Colonist.

1858 *"An Independent Newspaper, The Organ of No Clique or Party"* 1960

Published every morning except Monday by the Colonist Publishers Ltd. at 2631 Douglas Street, Victoria, B.C.

RICHARD J. BOWER, Editor-in-Chief

Easing Prison Life

THE reforms in prison life announced by Justice Minister Fulton under which harshness and close confinement will become a thing of the past are in line with modern thinking on penal institutions. The idea is that many prisoners, perhaps most of them, are receptive to rehabilitative measures, and obviously one way to reduce the incidence of crime is to lessen the chance of repetition.

Some of the reforms mentioned are already in progress in partial degree. The pre-release program through which prisoners are reconditioned to society by periodic "outside" visits is a matter of routine in some institutions and prison life in general is not so severe as once it was.

The danger is that excess of humanitarian zeal may cause the pendulum to swing too far. There are many hardened criminals who would enjoy the promised ease without any intention of changing their ways. A seven-hour working day, with community evenings spent in talk, singing, sports and movies, the atmosphere relieved by the presence of female nurses and social workers, does not represent a very severe deterrent to wrongdoers.

Loss of liberty is of course the chief punishment a convict undergoes, no matter the prison conditions, but undue amenity would greatly lessen this aspect.

Mr. Fulton says the reforms are not meant to create "soft" institutions, however, and presumably the procedures will be selective. No doubt it is on the new inmates that most effort will be spent towards rehabilitation. Suggestion that the aim is to make punishment fit the criminal and not his crime is perhaps puzzling. This reverses a basic feature of jurisprudence which sets penalties according to the nature of the offence, surely still a necessary safeguard. Changing this concept after conviction and sentence might result in much anomaly and weaken the power of the courts.

The proposed reforms are forward-looking nevertheless. It is far better that men in prison should be employed in tasks and recreation helpful to their restoration to civil life than to compel them to sit brooding with idle hands and minds. But the sheep will have to be separated from the goats. Only those responsive to privilege should receive it, else the prospect of prison will lose much of its deterrent value.

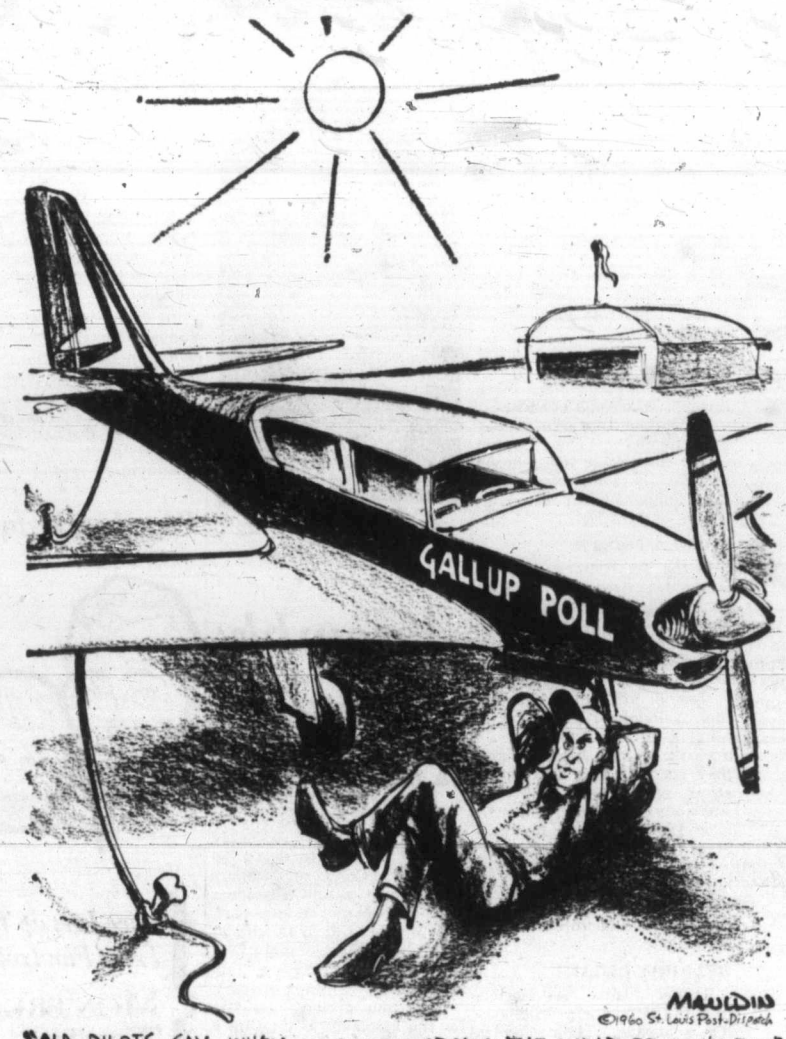

"OLD PILOTS SAY WHEN IN DOUBT ABOUT THE WEATHER, DON'T FLY."

Trouble at the Arena

THE chairman of the Arena Commission cannot understand why there is public interest in the affairs of that stadium. The reason is simple. The Arena is a public building, built by the hard-earned money of civic taxpayers. The commission itself is a public body, entrusted with the efficient management of the arena. It may have certain autonomy but it must answer responsibly for the conditions of operation.

These conditions cannot be as they should be when the office staff resigns en bloc, as it has done. People do not give up their jobs on a whim but because of circumstances that make their employment undesirable. That at least is common logic. If Mr. Mulliner does not know why the office manager himself resigned, for instance, surely it is his business to find out. The matter is scarcely to be glossed over by facetious reference to "the League of Nations," which, incidentally, ceased to exist many years ago.

Whatever is the core of the trouble at the Arena—apparently compounded over the years and not induced by one isolated incident—it had better be investigated. One presumes that the temporary use of civic staffs to keep it running is an easement that cannot continue very long. Permanent replacements will be necessary. Does the commission plan merely to accept the bloc resignations and let things go at that? If it does it will be taking an inordinately easy way out.

Successful operation of the Arena, a matter of vital concern to the civic purse, depends on the kind of relationships and harmony that keep a staff working happily and well. It is a joint enterprise and the junior employee deserves the same consideration as the senior one. Something of a serious nature patently has disturbed the atmosphere and it is up to the commission to restore the situation. Otherwise its own capacities may be become suspect.

There certainly is room for the meeting planned this week between Arena commission and the city council's Arena committee. The public wants to be assured that efficiency and smoothness are the criterion in the operation of the Arena and that everyone concerned with it gets a fair deal.

Chest Appeal Comparisons

DIFFICULTIES in attaining Community Chest objectives are not confined to Greater Victoria, and in attempting to pinpoint the causes of public reluctance to contribute, Chest officials might find it useful to note the experience of other cities.

Calgary, for example, is having as much trouble as Victoria. The appeals were launched on the same date, but last week Calgary's total remained less than 50 per cent of the amount needed, $700,000. Calgary has always laid claim to possession of well-developed community spirit and enterprise, yet its experience with Chest collections this year is much the same as Victoria's. It has had to extend the appeal for two additional weeks in an effort to obtain the necessary funds for the relief of local distress.

Edmonton, comparable in type of population to Calgary though bigger in numbers, is doing somewhat better, but still has a hard road to travel to reach the Chest's objective. Last week about 75 per cent of the total had been subscribed.

Like all the others, Victoria's objective was raised this year, to $350,000. Lest anyone should question the district's need for that amount of money to support its large number of charitable agencies it should be observed that proportionately the requests made of the public in Edmonton and Calgary are much greater. Edmonton, with a population approximately twice that of Greater Victoria, is asking for $1,100,000 to maintain the Community Chest. Calgary metropolitan area, about one-third larger than Greater Victoria, has an objective exactly twice as big.

Comparison of these figures may help towards a better understanding of local needs. If the oil-wealthy cities of Alberta require so much money for good causes, surely the $350,000 sought here in a region where there is a large proportion of people on inadequate fixed incomes cannot be regarded as excessive.

Interpreting the News

Trial Without Precedent

By PHIL NEWSOM UPI Foreign Editor

ON the little island Yassiada in the Sea of Marmora off Istanbul, a trial without historical precedent is taking place.

It is the mass trial of the former president of Turkey, his prime minister, his cabinet and the majority of the members of the former Turkish Parliament.

Altogether, the defendants total nearly 500.

They are accused of constitutional violations over a period of 10 years, dating back to when the Democratic Party took over in May, 1950, from the former ruling Republican National Party of the revered Kemal Ataturk.

In less perilous times, this story would be on the front pages of newspapers across the country.

For, aside from the death penalties which Turkish newsmen freely predict will be pronounced on Bayar and Menderes, the outcome of this trial will be a test of the enduring qualities of democracy in Turkey.

The end for the Bayar government came on May 27 of this year.

It was the climax to increasingly harsh measures by which Bayar and Menderes had sought to maintain themselves and their party in power. Civil liberties all but disappeared. Newspaper editors were jailed for the slightest criticism of the government.

The final blow came in a dictatorial law aimed finally at wiping out all political opposition.

Student demonstrators took over the streets of Istanbul and Ankara in April and in May the army acted.

The mass trial, being conducted with careful legality, has not yet reached its climactic stage. But in the end, Bayar and Menderes will be charged with inciting riots against Greek residents of Turkey, of endangering the lives of opposition political leaders and of attempting to destroy the Turkish constitution.

The outcome seems a foregone conclusion.

The military government already has extended its time in office. Elections now are promised no later than October, 1961. The general who led the revolt may be a candidate for the presidency.

The months between now and October will determine the course of democracy in Turkey.

Thinking Aloud

". . . of shoes—and ships—and sealing wax—of cabbages and kings."

By TOM TAYLOR

CHIEF Obademi Awolowo, I note, has been pouring scorn on English-speaking pundits who talk about the number of centuries it took them to evolve from feudalism to democracy.

Mr. Owolowo — how lovely that name rolls on the tongue—is the leader of the Action Group in Nigeria, a label which bespeaks its intent without much ado. Action now, indeed, is the catchword all over the dark continent.

He has a point, of course, and pertinent in the jet age. Because it took us a few hundred years to put autocrats in their place and let the man-in-the-street sit in the seats of the mighty, is no reason why Africans should be such slowpokes.

The world has been greatly gingered up since Charles I lost his head.

★ ★ ★

This, patently, is undeniable. Russia jumped in four brief decades from backward obscurity to primacy in the sputnik race. China seems bent on cutting that time in half. Permitted what would not be an inordinate span of years I hope to see, or rather read about, the first man landing on the moon.

Unless you are of my vintage you will miss the significance — the wonder of the fastest period of physical progress known to history. Sometimes I think someone jabbed the human race with a needle about 50 years ago and told it to get a move on.

It has been rushing ever since.

Political evolution is a bit more tenuous, delicate anyway. There are times in fact when it seems we might be rushing out of the democracy to which the Africans aspire. The more paternalism we seek from governments the more we head into statism — which is just Charles I under a different name.

The stuff of pure democracy, perhaps, is too intangible for consumption over any long period.

Nigeria is on its own now, of course, with the chance to show us it can get to grips with government-of-the-people-by-the-people faster than we did. After all, it has the advantage of learning the rules from us. If it departs from them at least we are an example, and, one hopes, not too bad an example.

★ ★ ★

We had to muddle through — a classic but misleading phrase—picking up the business with many a sore pain. This is the heritage of the pioneer, who never gets the credit coming to him.

What do we do when we look at pictures of Victorians in the 1860s, for instance. Probably we laugh, thinking how queer they look.

Fifty years hence, maybe, Nigerians will laugh when they think of 1960. Especially, I suppose, if the white man is no longer cock of the walk.

Mr. Awolowo is no neophyte to life and civilization. He has been teacher, typist, taxi-owner, journalist, barrister and political leader. His grounding suits the evolution of Nigeria. And that new country was cannily prepared for its emancipation.

Not all African states are in the same happy position. They are where we were 400 years ago and more.

They will telescope their progress as we couldn't do, this being a jet world with speed the desirable demon.

But they will have to slow-poke themselves a while, nevertheless. Democracy isn't acquired as easily as a new coat of cloth.

Gerald Waring

Reports from Ottawa

THOSE western MPs who blew their tops in Tory caucus last summer over party reverses in Quebec and New Brunswick will be back here soon with cause for more caustic comment.

But this time sharp words snapped in the Conservative caucus may disclose a dissatisfaction more widespread than a few snorting Prairie types.

The fact is that Prime Minister Diefenbaker's prestige with his parliamentary troops is now well below its 1958 high. And a hot spark from the west could ignite the anti-Diefenbaker faction centred around Hon. Earl Rowe, the former Bennett minister whom Diefenbaker has left twiddling his thumbs as a private MP.

★ ★ ★

Up to mid-year Diefenbaker's phenomenal election successes in 1957 and 1958 enabled the PM to command the unwavering support of nearly all the 200-odd Tory MPs. With Diefenbaker as their leader, it appeared, their individual re-elections were almost assured.

But since June a succession of political reverses has plagued the Tories. Taken together they present a prospect of trouble ahead for the party and for a good many Conservative MPs.

Whether the time is ripe for more than private musings depends on how the dissatisfaction develops. At this point all that warrants noting is that the seeds of dissention exist in this situation:

A miracle-man whose powers are in sudden doubt;

A following alarmed by election defeats and adverse poll reports;

The existence of at least two factions of potential insurgents within the Tory 200, and

The prominence on the political scene of two men who challenged Diefenbaker for the party leadership four years ago—Justice Minister Fulton, a westerner, and Finance Minister Fleming, an easterner.

★ ★ ★

The government's latest reverse—the loss of three byelections and near-loss of a fourth—shows that the intense Ottawa activity of the preceding fortnight won few votes.

People voted against the government in spite of the big cabinet shakeup, the conferences on unemployment, the decision to call Parliament immediately to set up a program to deal with unemployment.

This indicates a lack of public confidence that the prime minister must find disturbing.

It indicates a need for the Tory party to take a hard look at itself, its leader, its policies and its image, and to act upon its findings regardless of who may have to be the sacrificial goats.

Of course I realize that in the past people have voted against the government in byelections, and re-elected that government in the subsequent general election.

In spite of this, however, I do not consider the recent byelection results as anything less than confirmation of the Gallup Poll findings that the popularity of the PM and the party had tumbled below the danger point.

The Packsack

Self-Esteemed Bores

By GREGORY CLARK

A CANADIAN who has spent most of his life in Britain and acquired some distinction there, has a great gift of rubbing people the wrong way. I was telling a group at the press club the other day that I have met the gentleman several times both at home and abroad, but that I appear to be the sort of person who does not register with him, since he makes it perfectly evident that he has not met me before. And when he asks what I do for a living, and I tell him my business, he exclaims with warm interest:

"Ah, I know your employer very well, very well indeed."

Out of the gang to whom I told this anecdote, two immediately declared that the gent had pulled the same remark on them.

"It is part of his stock in trade," one of them explained. "If you had talked for any length of time to him, he would have lightly referred to some eminent peer by his last name, leaving the title off, which is the acme of cosy familiarity; and would have assured you, out of his affection for your employer, that he would be glad to help you in any way among the top brass, in case you needed assistance."

Dear old Sir Winston once said that no man added to his stature by standing on his dignity. But some men manage nicely to elevate themselves in their own esteem with such simple gimmicks as this. And self-esteem, by the holy, sometimes works wonders.

(Copyright: Canada Wide)

On Feeling Superior

(From The United Church Observer)

THE psychologists have been studying snobbery, and they suggest that it comes primarily from feelings of insecurity. We tend to become snobbish about things which make us insecure, or we may be snobbish about certain things to compensate for our painful feelings of insecurity about other things.

In our highly competitive society much of our feeling of insecurity comes from our personal competitiveness, that mixture of selfish ambition, pride, jealousy, envy, and over-weaning self-concern which can be found in the hearts of all of us. These feelings of insecurity often lead us to attitudes and actions which make for some degree of separation from other people; and a degree of separation, of conspicuous separation from "ordinary people," is the essence of snobbery.

We are all quite adept at detecting the sonbberies of others. We generally see snobbery as the uppitiness of the other fellow over some bogus excellence he thinks he possesses—and this bogus excellence, and the snobbery which goes with it, compares most unfavorably with our own proper pride in certain genuine excellences and authentic distinctions which we ourselves possess. Being aware of other people's snobberies gives us a certain comfort and adequate grounds for giving thanks that we are not as other men are, even as these snobs.

Who Is Nixon?

Problem of Identity

By MARQUIS CHILDS

AS he moved furiously through the last days of the campaign Richard Nixon had a problem that was still just what it had been at the beginning of the long, arduous trail which ends today. It is essentially the problem of identity.

Who is he? What does he stand for? These seem elemental questions to put after he has spoken thousands upon thousands of words in every corner of the country. Yet, there is reason to believe that for many voters they remain unanswered.

They were raised anew by the presence at his side of President Eisenhower, in the thick of battle with no little of his reputation on the outcome. But the president is a unique figure in the same sense that General Grant was unique after the anguish of the Civil War. The American people have put in him such a large emotional investment that even if they were of a mind to, which they are not, they could not possibly afford to repudiate him.

★ ★ ★

Since he is unique, presumably a once-in-a-century national hero, there is very little he could give his candidate for the presidency. Moral precepts and moral example, lofty sentiments—yes. But the two men, Eisenhower and Nixon, are so utterly different that the words used by the president do not have the same meaning when they come from the vice-president.

They sound, in fact, like an echo; and therefore their usefulness for the vice-president is questionable. The president rates so high in American esteem, is so much a part of the life of our times, that when Nixon stands alongside him an unspoken question must arise in many minds. Is he a true partner, as he told the crowds in New York, and as the president in turn assured them; or was Mr. Eisenhower merely a prop brought in to sustain the final effort of a campaign that needed all the propping it could possibly get?

The identity Nixon has worked hard to establish for himself is that of the poor boy who by his own honest, never-failing industry has brought himself to this place where humbly he seeks the highest office in the land. Audience after audience was told of how his mother got up before dawn to bake pies to sell to send him through college; how he tended the family filling station, ground the hamburger in the family store; how his brother's wish of a lifetime for a pony could not be fulfilled. No electric train. No strawberries out of season.

★ ★ ★

The contrast to be pointed with Sen. John F. Kennedy's wealth is obvious enough. To audience after audience he said that it is not "Jack's money" which the Democratic candidate proposed to spend "but your money."

In New York's Herald Square and Broadway after Rosalind Russell had made a political pitch and Ethel Merman had sung with that voice which needs no amplification, the cavalcade — the president, the vice-president, Henry Cabot Lodge, Nelson Rockefeller—arrived. And when it was Nixon's turn he looked up at the facade of Macy's store and began to tell about how when he had returned from overseas service in the war he had met Pat and they had lived in New York for four months. They hadn't very much money so when they went to the theatre they always sat in balcony seats and the seats were pretty narrow.

But they could always wander in Macy's and look at the things for sale there. This was the preamble to a warning that if Kennedy is elected the price of everything in Macy's will go up 25 per cent because Kennedy proposes to spend $15,000,000,000 more a year than the Republicans would spend.

★ ★ ★

It was also another contribution to the poor but proud identity that Nixon has sought to establish. Unfortunately for the vice-president, this identity seemed somewhat thin in America's great roaring cities. The transformation that he worked in his life is for millions of Americans too remote to be credible. Moreover, they see the vice-president and his partner, the president, surrounded for the most part by men of wealth so great that its attainment must be for the ordinary man an impossible dream.

One can only have an inkling of how deeply frustrating this campaign has been for Nixon, as when he revealed what a terrible ordeal in mental and physical anguish the debates were. His opponent Kennedy embraces the Democratic party, the philosophy of the New Deal and the identity of Wilson, Roosevelt, and Truman. Far from relying on party, Nixon must shun the label.

He must feel that the cards have been stacked against him. And it is with this frustration that in the last tumultuous days he struck out angrily at his rival and at the circumstances that appear to give his rival such an advantage.

Letters to the Editor

Hogging the Road

I recently saw an article in the Colonist which mentioned the problem of slow driving tourists on the Malahat road (during the tourist season) and this problem having been followed (in your fall season) by slow driving trucks. May I, as a visitor, comment on the driving habits of Victorians.

My entry to Victoria was through Nanaimo, where I stayed several days. I mentioned to a native that it seemed the habit of many people to drive along the middle of the highway, left wheel to white line, and his reply was, "Those people are all from Victoria, even the police do it down there." Now that I've been here a few days, I can see what he meant.

This must be the only city in Canada where traffic follows a rule of "keep centre" instead of "keep right." On broad unlaned streets, such as parts on Quadra, Hillside and Shelbourne, which I have had occasion to drive daily, most cars drive left wheel to white line, leaving the entire right side vacant, and forcing any who pass to either do it illegally on the right, or dangerously into the oncoming traffic lane.

No wonder you are having traffic problems, Victoria and Victorians go out of the way to make them.

M. A. LATHAM.

7620 71 Avenue, Calgary, Alta.

Double Insult

The Community Chest chairman blaming what he called lazy canvassers will not help the drive to reach its target, and also the insult of what he calls "apathetic public" will not help either. Who is he to be shooting off his mouth the way he did, according to your writeup?

The lady who called on us at Judah Street couldn't be called "lazy." I'm an old-age pensioner, but I welcomed her calling and so did my neighbor. I gave her my mite which only amounted to $2. We know very well some who have to pay out half of their old age pension for rent, etc., and have to count every cent they spend, cannot afford even $2.

Why doesn't Mr. Van Aggelen go after those millionaires who live around here and could afford the whole amount of the drive without losing any sleep?

I do not know if the lady who called on us at Judah Street had a bodyguard or not but if she did not she was taking a chance of some tough guy holding her up even if she had less than $100 on her.

It's a thankless job and one big trouble is that all these money appeals come at the same time. At the present time beside the Community Chest there's the university and the hospital and a half a dozen other drives on and they should be spread over the full year.

Why doesn't Mr. Van Aggelen do a little canvassing himself these dark wet nights and then he might understand what kind of a job the canvassers are up against.

He doesn't seem to have considered the amount of unemployment that's in evidence at the present time and is a knock-out to any money appeals.

WILLIAM ADAMS.

541 Judah Street.

Music in the Parks

Might I suggest consideration be given to wiring our parks for sound, and the softly lighted display in Beacon Hill Park especially would be all the lovelier with a musical background. This has been done in the east with outstanding success.

The musical groups could give consideration to the idea and "live" as well as recorded concerts could be given during the summer months.

It is an idea that could develop into a really splendid tourist attraction.

F. A. JEFFERSON.

1454 Begbie Street.

False Teachers

Mr. E. W. Abraham leads us to the thought that he does not know what "Christian freedom" is, yet in his next sentence he answers with a half-truth, "The truth will make you free."

It is a half-truth because Jesus said "and ye shall know the truth and the truth shall make you free."

It is first necessary to search for and to discover the truth. Faith, alone, is insufficient. It is the ally of ignorance, and ignorance is taken advantage of by false teachers in the fields of history, language and religion.

D. S. MORRISON.

Point Road, R.R. 1, Fulford.

Pound Condemned

I would like to point out that the SPCA does not operate the Saanich pound, although it does operate the city, Oak Bay and Esquimalt pounds.

The SPCA is constantly receiving complaints about conditions at the Saanich pound, and following inspections by officers of the society, the SPCA has condemned this pound.

The Saanich council have been formally advised of this decision.

N. H. STEPHENS,
Secretary-Manager.
B.C. SPCA, Victoria Branch

111 Wilson Street.

Alaska Panhandle

We would suggest that Mr. Arthur Levy look up the treaties fixing the boundaries of Alaska before making such statements as that the so-called Alaska panhandle "was never a part of Alaska nor was it ever owned by Russia" and that "it was not included in the sale of Alaska by Russia to the United States," as he did in his letter of Nov. 3 to the Colonist.

The ownership by Russia of the panhandle or the "lisiere" as it was then called was definitely conceded by Britain in the treaty signed with Russia by Stratford Canning in 1825 and Russia's rights of ownership were transferred to the United States in 1867. All that the Alaska Boundary Tribunal did in 1903 was to settle details.

The attitude of President Theodore Roosevelt and of the United States state department was high-handed, to say the least, and roused very natural resentment in this country. Both might have shown themselves more accommodating and have met Canada's desire to have a seaport of their own on the coast. But it is difficult to see what other result could have been reached, if the United States stood on its rights secured by previous treaties. The harm had been done in signing the original treaties.

STUART R. TOMPKINS.

Lagoon, B.C.

Veterans' Hardships

On Nov. 11 many will gather at cenotaphs throughout Canada. In my opinion, while doing our duty to the dead each year, we should not forget the living who survived these wars, particularly the war disabled and the older veterans and their dependents who are facing tough living conditions. The Ottawa Bureau of Statstics reports as at Oct. 1 the consumer price index hit a record high point.

At the Canadian Legion convention held in Windsor last May the 796 delegates present, representing 242,000 members, expressed "strong disapproval at the failure of the federal government to consider an increase in disability war pensions and urged that the Canadian Pension Act be amended immediately by Parliament then in session at Ottawa."

We feel that no matter how necessary the belt-tightening policy of the government may be in the maintaining of a sound national economy, Canada must continue honorably to discharge her obligations to those of her citizens who have earned the right to the fullest possible consideration by their country's government. Let us hope that this matter will be given prompt attention at the forthcoming session of parliament.

ROBERT MACNICOL,
Immediate Past President,
B.C. Command, Canadian Legion.

2565 Beach Drive.

Andy Capp

"If they 'aven't gone by eleven I'll put me curlers in, an' if they still don't go—you start talkin' about yer pigeons."

Navy Explains

Favoritism Denied In Dockyard Layoffs

The navy has officially denied allegations that "favoritism" entered into layoffs of 15 civilian employees at HMC Dockyard last weekend.

A naval spokesman said their release was made necessary because "there is not enough work available in their respective units to keep them efficiently employed."

The official statement said the decision on which employees were to be released was made in accordance with the department's point system, based on seniority, efficiency and veteran preference.

Employees concerned were informed in advance of their impending release, it said, and the possibility of re-employment in Dockyard "or some other government department in the area is under constant review."

Unions concerned are investigating charges made Saturday by Roy Morgan, 51, an electrician, and George Smith, 50, an ironworker.

Thugs Smash Cafe

EDMONTON (CP) — The Day-N-Nite Cafe in suburban Beverly was a shambles with damage estimated at $3,000 after two weekend brawls.

City police said Monday the incidents were a continuation of disputes between soldiers and teen-age gangs. The three proprietors of the cafe said no teen-agers were involved in either disturbance.

Part proprietor George Demetrios said about 70 young men entered the cafe Sunday night in two parties, some through the front door and some through the back.

He said one of the men picked up a cleaver and shouted, "This is the Army. Do you want to fight?"

The intruders threw sugar bowls, soft drink bottles and ketchup bottles and banged customers' heads on the tables. Counter stools were broken and six windows smashed.

PTA Activities

Craigflower To Hear McKinnon

Archie McKinnon will talk on "Recreation and the Olympic Games" at the regular meeting of Craigflower PTA at 8 p.m. today at the school.

★ ★ ★

A program of humorous plays will be presented at the Macauley PTA meeting at 8 p.m. today at the school by Mrs. A. B. Thompson assisted by Irene Byers, Ron Digby and Syd Wigen.

★ ★ ★

Burnside PTA will hold its fall fair at 7 p.m. Thursday in the school auditorium. There will be sales of home cooking, aprons, fancy work, novelties, candy and refreshments.

★ ★ ★

The regular meeting of Metchosin PTA will be held at 8 p.m. Nov 14 at the school.

LIABILITY insurance
3 to 30 Months to Pay
INSURANCE IS OUR BUSINESS
Not a Side Line
We Can Solve Your INSURANCE PROBLEMS At
HARBORD Insurance Ltd.
609 Yates EV 2-4207

Follow the Birds No Airport Slogan

Victoria's seagulls, which help lead tourists to the city, also hinder them a little occasionally.

A. J. Knowland, manager of Patricia Bay Airport, said last night gulls occasionally congregate on a runway that's in use.

"It only happens one or two days a year, and then we use another runway to avoid them," he said.

Birds are not a serious problem at the airport, he said.

Dog Came to Dinner And Won't Go Away

VANCOUVER (CP)—When a dog came to dinner the whole apartment block had to chip in to keep him fed.

The six-foot-long Great Dane strolled into the apartment of Mr. and Mrs. David Fraser during a Halloween party and that night took over the chesterfield for his bed.

Mr. Fraser has failed to find the owner despite radio and newspaper appeals. The dog has made friends with everybody in the building—all help with the food bill — but one man, the manager.

No pets are allowed, says the manager. But the dog refuses to budge.

Corns
Remove corns the safe, easy way. Use liquid FREEZONE. Soothing FREEZONE quickly goes to work to relieve pain and form a protective cushion over the corn. Corns lift off easily in just a few days—without painful cutting or bulky bandages. Get FREEZONE today.

Beer as Canadians like it—naturally brewed in B.C.

MOLSON'S CANADIAN
Naturally Brewed
lager beer

This advertisement is not published or displayed by the Liquor Control Board or the Government of British Columbia.

NEWSPAPER ADVERTISING STIMULATES BUYING

TRAIN SLEEPER BARGAIN
NP's all-room Slumbercoaches give you privacy, comfort, convenience at low cost over coach fare!

DAYTIME: Relax in a comfortable armchair with a window all to yourself. There's space for luggage in your room. Individual temperature controls. Handy fold-down wash basin.

AT NIGHT: Full-length, pre-made bed with foam rubber mattress lowers easily when you want to retire or take a nap. Complete toilet facilities are always clear of the bed.

Next trip East go Slumbercoach. Call NP Ticket Office, George Paulin Ltd., 1006 Government Street, Victoria. Telephone E V 2-9168. Ask for free Slumbercoach folder

Happy moments with Matinée

She loves it . . . and he agrees it's just right! It's a happy moment . . . exactly the right moment to light up a Matinée.

Matinée's great for adding to these happy moments—right through the day. In that pleasant pause with your breakfast coffee . . . at those times when a job has been well done . . . after the show that was more exciting than you expected. *Matinée's taste, and mildness, make it the cigarette that tastes right all day.*

The secret is the way Matinée's perfect filter harmonizes more than twenty selected grades of the finest flue-cured Virginia tobaccos. That's why your last Matinée at night is as fresh and delightful as the one you enjoyed with your morning coffee.

Matinée

THE CIGARETTE THAT TASTES RIGHT ALL DAY

Stock Quotations-Market Reports

Toronto Industrials

By The Canadian Press

Toronto Stock Exchange—Nov. 7

Quotations in cents unless marked $. z—Odd lot., xd—Ex-dividend, xr—Ex-rights, xw—Ex-warrants.

Stock	Sales	High	Low	Close	Net Ch'ge
Abitibi	503	$37½	37⅛	37½	+¼
Abitibi pr	z20	$23½	23½	23½	
Acad Atl	737	$12¼	12¼	12¼	−⅛
Alta Dist	300	195	195	195	
Alta Dist vt	200	165	165	165	+15
Alta Gas	1970	$24	23⅞	24	−¼
Alta Gas p	70	$105	105	105	−1
Alta Gas w	2116	735	725	735	+5
Alg Cen	z8	$15¾	15¾	15¾	
Alg C p	z10	$52½	52½	52½	
Alg Cen 2ts	100	420	420	420	+35
Algoma	655	$32	31¾	31¾	−⅝
Alumini	4919	$29	28¾	28¾	−⅛
Alum 2 pr	365	$45¼	45	45	−¼
Analog	290	425	415	415	−35
Ang Pulp pr	50	$52½	52½	52½	−¼
Anth B 1 pr	30	$94	94	94	+½
Argus	370	$29¼	29	29	−⅛
Argus 250 pr	35	$48⅞	48⅞	48⅞	+⅜
Ash Temp B	z50	$9⅝	9⅝	9⅝	
Atlas Steel	525	$20¼	20¼	20¼	−¼
Bank Mont	378	$55¼	55	55¼	−½
Bank NS	1696	$63	62½	62¾	−⅜
Beatty	300	$5½	5¼	5½	+⅜
Beav Lumb	z50	$20¾	20¾	20¾	
Bell Phone	2295	$46¾	46½	46½	−⅛
Bowat pr	50	$47¼	47¼	47¼	
Bowater	z48	$7½	7½	7½	
Brazil	328	395	395	395	
BA Oil	2072	$28¼	27¾	27¾	−⅝
BCE 4 p	z22	$77¾	77¾	77¾	
BCE 4¼pr	10	$41	41	41	
BCE 4¾pr	12	$91	91	91	+½
BCE 5½p	25	$49	49	49	+¼
BCE 5¾ pr	133	$52	52	52	+¼
BC Forest	650	$10¼	10⅛	10¼	−⅛
BC Pow	658	$32¼	32	32¼	+¼
BC Phone	214	$44¾	44⅜	44⅜	−⅜
Brown	302	$12½	12⅜	12⅜	+⅛
Build Prod	185	$31¾	31⅝	31⅝	
Burns	2095	$14½	14	14½	+⅛
Calg Pow	880	$22¼	22	22⅛	+½
Can Cem	1453	$24	24	24	−¼
Can Cem pr	z38	$26⅛	26⅛	26⅛	
Can Foils A	230	$20¾	20⅜	20⅜	+⅜
CI Fndry	500	$15¾	15⅝	15⅝	+⅜
Can Malt	180	$59	59	59	
Can Wire B	z75	$7	7	7	
C Bnk Com	947	$53⅞	53⅛	53⅛	
Cdn Brew	1665	$40	39⅝	39⅝	−⅛
C Br Alum	100	$9¼	9¼	9¼	+¼
CBAL A wts	455	250	225	225	−5
CBAL B wts	115	200	200	200	−30
Cdn Can A	z20	$12⅜	12⅜	12⅜	
Cdn Celan	1250	$22⅞	22⅝	22⅝	−¼
C Cel $1 pr	130	$18⅞	18⅞	18⅞	+⅛
C Cel 175 pr	100	$32¼	32	32	
C Chem	600	$5⅝	5⅝	5⅝	−⅛
C Chem wts	900	195	185	190	
C Collieries	650	$7⅝	7½	7½	+⅛
C Curt W	3250	110	100	105	−5
C Dredge	225	$12⅞	12⅛	12⅛	−⅛
C Fairbks A	170	$10	10	10	
C Frbks B	300	$7⅛	7	7⅛	+¼
CF Prod	200	350	350	350	−10
CF Prod pr	115	$82	82	82	+2
CGE	600	$480	465	480	+10
C Husky	1199	455	450	450	−10
C Husky w	2680	195	180	195	
CDN Ind Gs	300	415	415	415	+10
CIL	945	$14⅞	14⅛	14⅞	+¼
Cdn Oil	977	$20	20	20	−¼
CPR	3075	$21⅝	21¼	21⅝	+¼
Cdn Tire A	z5	$33	33	33	
C Vickers	100	$13	13	13	−½
CWN Gas	980	$16⅝	16⅜	16⅜	
Chart Trust	z10	$85¼	85¼	85¼	
Cockshutt	125	$14⅛	14⅛	14⅛	+⅜
Con Cell	675	385	380	380	
Con Gas	2315	$14¼	14⅝	14⅝	
Con Gas A	20	$105¼	105¼	105¼	+¼
Copp Clark	100	$6	6	6	+⅛
Corby vt vd	z70	$16¼	16¼	16¼	
Cosmos	500	$11½	11½	11½	+⅛
Crain RL	z75	$16⅞	16⅞	16⅞	
Dist Seag	3182	$31	30	31	+1
D Bridge	335	$16¼	16	16	−¼
D Dairies	895	$12⅜	12⅜	12⅜	
D Fndry	905	$41⅜	41¼	41⅜	+⅜
D Magnes	120	$6½	6⅛	6⅛	−⅜
Dosco	z25	$10⅛	10⅛	10⅛	
Dom Stores	45	$61⅛	61⅛	61⅛	+⅛
Dom Tar	2935	$13⅞	13⅛	13⅞	+⅜
Dom Text	205	$9	9	9	+⅛
Eddy Match	25	$26⅜	26⅜	26⅜	
Eddy	200	$53¼	53¼	53¼	
Fam Play	685	$19¼	19⅛	19⅛	−⅛
Fed Grain	275	$48	48	48	−⅝
Fleet Mfg	1000	50	50	50	+5
Fleetwood	z25	$11	11	11	
Ford (US)	130	$63⅞	63⅞	63⅞	+⅝
Oshawa A	z25	$7⅝	7⅝	7⅝	
Ford Com	145	$126	125	125	+3
Fndtn	440	$9⅞	9⅞	9⅞	
Fraser	295	$24½	24	24	
Gatineau	100	$35⅝	35⅝	35⅝	
Gat 5 pc pr	30	$102	100	100	
Gat 5½ pc pr	10	$106	106	106	
Gen Bake	z25	$7¼	7¼	7¼	
G Dev	315	$12	12	12	
GMC	130	$42⅞	42¼	42⅞	+⅛
GP Drill A	712	56	56	56	−3
GS Wares	200	$8	7½	8	+½
Globe A	200	$11	11	11	
Goodyear	25	$125	125	125	
Goodyr pr	z30	$43¼	43¼	43¼	
G Mackay A	300	$6	6	6	−¼
GL Paper	175	$39½	39⅛	39⅛	−½
GL Power	100	$23¼	23¼	23¼	
GN Gas	100	$5½	5½	5½	
GN Gas p	100	$38⅝	38⅝	38⅝	−1⅛
GN Gas w	1750	69	67	69	+2
GN Gs B w	280	105	100	100	−5
GW Coal A	200	435	435	435	
Great West	100	250	250	250	
Gr Wpg G	z60	$9⅛	9⅛	9⅛	
Gr Wpg vt	864	$9¼	9⅛	9⅛	−⅛
Gr Wpg 58w	230	175	175	175	−25
Greyhd	200	$12	11⅞	12	+¼
Guar Tr	210	$30	30	30	
Gurney	z50	$7⅝	7⅝	7⅝	
Hard Carpet	100	$10⅛	10⅛	10⅛	
Horne Pf	400	335	325	325	
Hur Erie	z1000	58	58	58	
Imp Bank	265	$63	62⅝	63	+1
Imp Inv A	400	$9⅞	9⅞	9⅞	+⅜
Imp I 1.25p	250	$20⅛	20⅛	20⅛	
Imp Oil	2517	$34⅜	33⅞	33⅞	−⅜
Imp Tob	860	$12⅝	12⅛	12⅝	+⅛
Ind Accep	1725	$41¼	40⅞	41	+⅜
I Ac wts	760	$16	15⅛	16	+⅜
Inglis	202	410	405	405	
Inld Gas	800	440	440	440	
Inld Gas p	z25	$15⅛	15⅛	15⅛	
Inld Gas w	100	105	105	105	−15
Int Util	200	$35⅛	35	35⅛	−⅛
Int Util p	25	$41	41	41	−½
Intpr B 59w	100	45	45	45	+5
Inter PL	495	$60⅞	60⅛	60⅞	−⅛
Intp Stl P	1200	280	275	275	−5
Inv Syn A	210	$29⅞	29⅞	29⅞	−⅝
Iroq G p	z50	$11⅛	11⅛	11⅛	
Jefferson	z50	$5	5	5	
Jockey C	495	215	215	215	
Jock C p	100	$9⅝	9⅝	9⅝	
Jock wts	2600	25	25	25	+2
Kelly DA	1225	$5⅝	5⅛	5⅛	−¼
Kelly wts	1050	215	215	215	+10
Kelvinator	160	$6½	6½	6½	+½
Lafarge	625	$17⅛	17⅛	17⅛	+⅜
Laura Sec	170	$15	15	15	
Levy pr	z50	$21½	21½	21½	
Lob Co A	1924	$29⅝	29	29⅝	+½
Lob Co A w	175	780	780	780	+5
Lob Co B	345	$31	31	31	+¼
Lob Co p	370	$47⅛	47	47	−⅛
Lob G 1 pr	425	$30⅛	30	30	−⅛
Lob G B p	40	$31	31	31	
Lon Hos A	340	$5⅛	5⅛	5⅛	+⅛
MacLeods A	z10	$23	23	23	
MB PR	3220	$15	14¼	14⅞	+⅜
Maher	30	$25	25	25	−½
M Leaf Mill	120	$15⅛	15⅛	15⅛	+⅛
Mass F	7352	$9⅛	8⅞	9	+⅛
Mass F 5½	25	$100⅛	100	100⅛	+¼
Mid-West	200	155	155	155	+5
Milt Brick	100	210	210	210	
Molson A	z70	$22	21⅞	21⅞	
Molson B	z75	$22	21⅞	21⅞	
Molson pr	z20	$42	42	42	
Mont Loco	1150	$12	11⅞	11⅞	−⅛
Mont Trst	z15	$47⅛	47⅛	47⅛	
Moore	2129	$44	43⅝	44	
Nat Drug	z15	$15	15	15	
N St Car	260	$11⅛	11⅛	11⅛	−⅛
Nia Wire B	z30	$10⅛	10⅛	10⅛	
Nor Star pr	85	$46⅜	46⅜	46⅜	
NO NGas	705	$12⅝	12⅝	12⅝	
Nor Phone	100	475	475	475	+10
N Phone w	300	155	150	155	+15
NW Util pr	z15	$75	75	75	
Ont Loan	z5	$26⅛	26⅛	26⅛	
Overland	z8	$5⅛	5⅛	5⅛	
Page-Hers	755	$23⅛	23⅛	23⅛	+⅛
Parker	100	325	325	325	−25
Pembina	100	$7⅝	7⅝	7⅝	−⅛
Pow Corp	210	$44⅜	44⅜	44⅜	−⅛
Pres Elect	$2600	13	7	7	−6
QN Gas	z50	$6⅛	6⅛	6⅛	
QN Gas un	z10	$46	46	46	
QN Gas wts	200	150	150	150	
Roe AV Can	1730	470	465	465	−5
Royal Bank	697	$69	68⅞	69	+⅛
Russell	175	$9⅛	9⅛	9⅛	
StL Corp	1473	$17	16⅞	17	+⅛
St Maurice	900	75	75	75	
Salada-S	1645	$9	8⅞	9	
Salada-S wts	135	440	425	440	−10
Seven Arts	800	$8⅛	8⅛	8⅛	
Shawin	755	$24	24	24	+⅛
Shawin A	150	$26⅜	26⅛	26⅛	
Shawin A pr	z10	$41	41	41	
Simpsons	1125	$28	27⅛	27⅛	−⅛
Slater	50	$30	29⅞	30	
Southam	230	$22⅜	22⅜	22⅜	
Spartan	3600	85	82	82	−1
Stafford	300	380	380	380	−5
St Pav	150	$13⅛	13⅛	13⅛	
St Radio	z25	$17	17	17	
Stedman	25	$32½	32½	32½	+⅜
Steel Can	1180	$64⅝	64⅛	64⅛	−⅛
Steinbg A xd	130	$18⅞	18⅞	18⅞	−½
Ster Tr	100	$51	50⅞	51	+½
Ster Tr rts	325	200	195	200	
Stuart Oil	z80	$21	21	21	
S Prop wts	200	230	230	230	
Suptest ord	z25	$12⅞	12⅞	12⅞	
Tamblyn	z10	$24⅛	24⅛	24⅛	
Tamblyn pr	25	$40	40	40	
Taylor PC pr	z75	$10	9	10	
Texaco	438	$53	52⅛	53	+⅝
Thorncif	240	$6⅛	6⅛	6⅛	+½
TT Tailors	100	$15	15	15	+2
Tor-Dom Bk	537	$55¼	54⅞	55¼	+1¼
Tor Star pr	z25	$58⅞	58⅞	58⅞	
T Fin A	145	$36⅞	36⅞	36⅞	+¼
T Fin wts 57	100	260	260	260	
Tr Can PL	5201	$19⅝	19⅛	19⅛	−⅛
Trans-Mt	6305	$10⅛	10	10⅛	
Un Acc A 1pr	z20	$48⅛	48⅛	48⅛	
Un Gas	920	$15	15	15	−¼
U Corp B	100	$19	19	19	+¼
Un Steel	310	$5⅛	5⅛	5⅛	+¼
Venez pr	30	150	150	150	−5
Wainwr	100	145	145	145	−5
Walk GW	1555	$37⅞	37⅛	37⅞	+½
Webb Knp	z10	260	260	260	
Westeel	200	$10	10	10	
West C Brew	420	$32½	32⅛	32⅛	
Weston A	222	$37⅞	37⅛	37⅛	−⅝
Weston B	195	$39⅛	39	39⅛	
West A wts	1010	$15⅞	15⅛	15⅛	−⅛
Wood J A	z40	$22⅞	22⅞	22⅞	
Woodwd A	135	$14⅛	14⅛	14⅛	
Wdwd A wts	z15	425	425	425	
Curb					
Ang Cdn	135	$43⅞	43⅛	43⅞	
Anglo-Nfld	100	$6⅛	6⅛	6⅛	−¼
Asbestos	260	$25⅜	25	25⅜	+⅛
CD Sug	110	$16⅛	16⅛	16⅛	
Can Ving	z10	$30	30	30	
C Bronze	100	$18	18	18	−3
CG Inv	125	$28⅛	28⅛	28⅛	
C Marconi	250	490	490	490	+15
C Paper	465	$40⅛	39⅞	40⅛	+⅛
D Oil Cloth	25	$25	25	25	
Dupont	1225	$21⅛	20⅛	21⅛	+1
Dupont pr	z5	$77	77	77	
MacLaren B	100	$21	21	21	
Ogilvie	25	$47	47	47	
Price Br	280	$39⅞	39⅞	39⅞	+1⅛
Third CG Inv	z20	$6⅛	6⅛	6⅛	

Toronto Mines

Stock	Sales	High	Low	Close	Net Ch'ge
Abacus	1000	13	13	13	−2
Advocate	600	310	305	310	
Agnico	8500	55	50	55	+5
Akaitcho	5900	44	43	43	−2
Alba Expl	500	4½	4½	4½	
Am-Larder	1300	20	20	20	+1
Amal Rare	1475	7	7	7	−½
Am Nephe	5500	42	40	40	−3
Anacon	8400	54	52	53	−2
Anglo Hur	1100	910	900	910	+20
Ansil	642	9	9	9	
Arjon	1000	7	7	7	
A Arcadia	7500	40	35	39½	+1½
Atl C Cop	1400	129	125	129	+2
Atlas Yk	2000	7	7	7	+½
Atlin-Ruf	5000	7½	7½	7½	−½
Aumacho	7000	9	8	9	+2
Aumaque	8000	6	6	6	−1
Aunor	2510	310	310	310	
Bankfield	2500	11½	11½	11½	−⅛
Barnat	7550	185	180	181	+1
Base Mets	1000	9	9	9	
Baska	10200	12	11	12	
B-Duq	7342	12	10	10	−½
Belcher	1200	45	45	45	
Bethlm	1450	51	51	51	
Bevcon	14784	16	15½	15½	−1
Bibis	2000	5¼	5½	5½	−½
Bicroft	2000	45	45	45	−1
Bidcop	5500	14	13½	14	
Bouzan	2000	40	40	40	
Bralorne	2705	640	620	640	+5
Broul Reef	1700	31	30	31	−1
Brunswick	110	280	280	280	
Buffad	3000	7	7	7	
Buff Ank	1600	145	140	145	+1
Buff RL	5500	7½	7½	7½	
Bunker Hill	19000	9	8	9	+2
Cadamet	750	9½	9½	9½	
Camp Chib	1615	380	370	380	+10
Cp Chib wts	300	175	175	175	−2
Camp RL	300	$17¼	17⅛	17⅛	+¼
C Tungsten	200	145	141	141	−4
C Dyno	1175	55	55	55	−2
C Malart	2900	43	43	43	
C N Inca	10142	11½	11	11½	+1½
Cdn Thor	8500	4½	4	4½	
Can-Erin	15883	61	57	58	−2
Captain	1000	6½	6½	6½	−½
Cassiar	1135	$13⅛	13⅛	13⅛	−⅛
Cayzor	1300	15½	15½	15½	+⅛
Cent Pat	1800	93	92	93	+3
Cent Porc	31100	15½	14½	15½	+1
Chester	4400	35	32	32½	−1½
Chib M	1100	84	82	84	+4
Chimo	2000	47	46	46	
Coch Will	5300	390	385	390	
Comb Met	1032	21	21	21	
Coniagas	2000	55	54	55	+4
Con-Key	1250	17½	17½	17½	+½
C Beta G	500	5	5	5	−1
C Callinan	1000	7	7	7	
C Discovery	6520	395	385	395	+10
C Fen	1342	17	16	16	−½
Con Gillies	500	5	5	5	−½
CG Arrow	13500	47½	46	46	−1½
C Halliwell	19100	42	39	40	−⅛
C Marben	11500	47	42	42	−5
C Marcus	1300	70	70	70	
Con M S	1442	$18⅛	18⅛	18⅛	+⅛
C Mosher	44670	275	252	268	+18
Con Negus	2563	13	12½	12½	
Con Nicnol	2000	4½	4½	4½	
C Northld	2000	27	25	25	−1
Cop Corp	12000	14	13½	13½	−1½
Cop-Man	3500	8½	8	8	
Coprand	9550	86	85	85	
Cowich	6000	24	23	23	+3
Crestaur	2000	10	10	10	
Croinor	1500	9	9	9	+1½
Crowpat	1500	11	11	11	+½
Daering	1250	9½	9½	9½	
D'Aragon	2000	21	20	20	+1
De Cour	800	10	10	10	
Deer Horn	3000	21½	21	21	
D'Eldona	2000	9	9	9	+2
Delnite	2500	33	32	33	+1
Denison	9198	980	955	975	−10
Dickens	10195	363	345	345	−10
Dome	1802	$26⅛	25⅞	26⅛	+⅛
Donalda	500	7	7	7	+½
Duvan	2000	13	11	11	−1
E Amphi	5000	5	5	5	
East Mal	10500	164	160	160	
East Sull	4350	180	175	180	+6
Elder	1850	106	103	105	
Eldrich	20500	17	14	16½	+3½
El Sol	2000	5	5	5	
Falcon	885	$33⅛	32⅞	33⅛	
Faraday	25700	112	106	107	+3
F'west Tung	1000	7	7	7	
Fatima	5700	33	31	33	+1
Francoeur	4500	6	5½	5½	−½
Frobisher	2700	7	7	7	
Gaitwin	700	6	6	6	
Geco Mines	255	$17⅞	17⅛	17⅛	+¼
Genex	3000	11½	11½	11½	+½
Giant YK	1614	$13⅞	13⅞	13⅞	
Goldale	6200	22	20	21	+1
GF Mining	29500	24	22	23½	+½
Goldray	500	20	20	20	+½
Grandue	100	115	115	115	+3
Gulf Lead	500	5	5	5	
Gunnar	4490	760	735	740	−35
Gwillim	4500	6	5½	5½	
Hard Rock	8102	15	14	15	+1
Har-Min	500	5½	5½	5½	−½
H of Lakes	1500	6½	5½	6½	−½
Headway	1400	30	29½	29½	−½
Heath	5500	6	5½	6	+½
High-Bell	4300	156	150	150	−5
Hollinger	1735	$22	21	22	+1
Howey	200	253	253	253	
Hoyle	1350	420	410	410	−10
Hud Bay	1050	$46⅛	46⅛	46⅛	+⅜
Inspiration	700	30	30	30	−½
Int Moly	1600	5½	5½	5½	+1
Int Nickel	3585	$52	51⅛	51⅛	+⅜
Irish Cop	4600	74	70	74	+6
Iso	8500	42	41	42	+1
J Waite	3500	29½	29	29	+1
Jacobus	1550	88	86	88	−1
Jaye Expl	12500	12	11	11	−1½
Jellicoe	2000	6½	6½	6½	
Joburke	500	9½	9½	9½	−½
Jonsmith	3000	9½	9	9½	+½
Jowsey	1500	27½	27	27	−1½
Kenville	11000	6	6	6	+½
Kerr Add	5205	$14½	14⅛	14⅛	−⅛
Kilembe	100	192	192	192	
Kirk Town	500	7½	7½	7½	−1
Kopan	11750	31	29	31	−1
Labrador	235	$29⅜	29⅜	29⅜	−⅛
L Dufault	1500	40	40	40	
Lake Ling	42500	13	11½	11	+1
L Osu	1500	20	20	20	+½
La Luz	200	291	291	291	−9
Lamaque	2500	395	380	395	+5
Langis	7200	70	67	67	−3
Latin Am	5500	39	39	39	
Leitch	8700	160	156	160	+8
Lencourt	500	6½	6½	6½	−⅛
LL Lac	2250	215	202	214	+2
Lorado	11500	60	60	60	+1
Lorado wts	4450	7½	6	7	+1
Lyndhst	4000	9	8½	9	
Macassa	2350	305	295	295	+10
MacLeod	43356	125	110	125	+7
Madsen	4800	325	315	315	−5
Magnet	3250	8	7½	7½	−1
Malartic	2800	80	80	80	−1
Man Bar	990	35	35	35	
Marboy	2100	35	34	34	
Marcon	4000	8½	7½	7½	−½
Maritime	9400	71	67	70	+4
Martin	16800	41	38½	39	−1
McIntyre	1060	$28⅛	27⅞	28⅛	+1
McKen	2300	23	22	22	
McWat	20500	36½	32	33½	−4½
Mentor	3700	16	16	16	−½
Merrill	5800	50	49	50	
Meta Uran	5500	8½	8	8½	
Min Corp	100	$11⅛	11⅛	11⅛	
Moneta	34750	75	72	72	−3
Mt Wright	111665	66	59	64	+5
Multi-M	500	25	25	25	
Murray M	7200	47	46	46	+½
Nealon	2100	4½	4	4½	
Nello	1000	10	10	10	+½
Nes Lab	9900	9½	9	9	
New Bid	1000	6	6	6	
New Delhi	1500	9½	9½	9½	
N Goldvue	1000	4½	4½	4½	
New Hosco	9000	49	47	48	−2
New Jason	6500	6	6	6	
N Kelore	11000	10	9	9½	−4½
Newlund	7000	13½	13	13½	+½
N Man	4700	20	20	20	
N Mylama	14800	44	42	42	−2½
New Rouyn	2000	6½	6½	6½	
N Senator	500	4	4	4	−½
Nickel MS	2190	42	40	41	+1
Noranda	825	$41⅛	40⅝	41	−⅝
Norbeau	3500	58	54	54	−1
Norgold	5500	4	3½	4	
Normetal	900	280	275	280	
Norpax	10200	6½	6	6	−1
N Coldstrm	4789	99	94	94	+3
Northgate	54844	55	51	52	
N Goldcrt	1500	21½	20	21½	+4½
N Rank	6300	39	37	39	−1
Norsp A wts	100	25	25	25	
Nudul	1000	13	13	13	+1
Obaska	2500	7	6	6	−1
O'Brien	1300	55	55	55	+1
O'Leary	1000	13	13	13	
Opemiska	935	550	545	550	+5
Orchan	26300	168	157	158	−9
Osisko	1000	26	26	26	
Pamour	11650	92	88	88	−1
Paymast	3000	19½	19	19	
Peerless	2300	10½	10	10½	−½
Perron	600	13½	13½	13½	−1½
Pick Crow	1435	77	76	77	−1
Pitch-Ore	2200	4	4	4	
Placer	565	$13⅛	13⅛	13⅛	+⅛
Preston	670	470	470	470	−5
Pros Air	67050	131	111	126	+9
Pr Air rts	175525	21	10½	17	+1½
Que Ascot	7033	8½	8	8	−½
Que Chib	700	14½	14½	14½	
Que Cop	1200	5½	5½	5½	−½
Que Lith	100	205	205	205	+5
Que Man	1000	9	9	9	+1
Q Metal	2800	63	62	62	−1
Quniston	12000	18	16½	18	+1½
Quemont	250	870	870	870	
Radiore	1700	47	47	47	−1
Rainville	2500	13	13	13	+1
Rayrock	3950	52	50	51	−1
Realm	3000	25	25	25	−2
Renabie	1300	175	170	170	+5
Rexspar	2500	18	18	18	
Rio Algom	612	780	780	780	−15
Rix Athab	22800	27	24	25	+3
Roche	22500	13	12½	13	+½
Rockwin	1000	17½	17½	17½	+½
Rowan Con	2100	7	7	7	−½
Ryanor	8500	28	27	27	−1
San Ant	2700	140	137	140	+1
Sand Riv	2000	6	6	6	+½
Satellite	1562	19	18½	18½	+½
Sheep Cr	1000	85	85	85	+5
Sherritt xd	3444	315	299	300	−20
Sigma	550	445	435	435	−10
Sil Miller	500	26	26	26	
Siscoe	14750	123	118	122	
Stanrck	1705	36	36	36	−1½
Starratt	16000	6½	5½	5½	−1
Steep R	8250	710	670	710	+25
Sturgeon	2000	19	18	19	+1
Sud Cont	2000	5	5	5	−½
Sullivan	850	162	162	162	
Sunburst	20500	20	18	20	+2
Sylvanite	1200	22½	22½	22½	−½
Taurcanis	2000	59	58	59	+4
Teck-H	2920	185	180	185	+3
Temag	900	149	143	143	−2
Territory	600	15½	15½	15½	−½
Thom L	5500	53	50	51	
Tiara	500	3½	3½	3½	−½
Trans Res	2800	13	13	13	
Ult-Shaw	6250	11	10	11	+1
U Mining	1000	20½	20½	20½	+½
U Asbestos	1325	365	350	355	−5
Un Keno	1645	725	705	720	+10
Un Fort	4500	14	13	13	
Upp Can	5300	123	120	123	+3
Vandoo	2000	3½	3½	3½	
Ventures	1668	$26	25⅛	26	+½
Vespar	3000	30	28½	28½	
Violam	1000	100	100	100	
Wasamag	766	85	85	85	
W Malar	500	2½	2½	2½	−1½
Willroy	7300	130	126	128	+2
Wiltsey	8500	9½	9	9	
Wr Harg	3000	132	130	132	+2
Yale Lead	12600	11½	11	11	−½
Yk Bear	8440	111	108	110	+1
Young HG	16150	85	81	83	−1
Zenmac	3500	17	17	17	−½
Zulapa	2000	24	23½	24	+1
Curb					
Bulolo	550	580	570	570	+5
Yukon Con	3300	63	62	62	

Unlisted Stocks

TORONTO	Bid	Asked
Anuwon	1	3
Bethsaida	1	3
Brown McD	6	8
Cdn Javelin	7½	8½
Ft Reliance	14	19
Ego Mines	7	11
Harvest Pete	20	23
Larum	3	6
Lunecho	21	25
Nat Malartic	27	31
Oceanic	20	30
Pinepoint	10½	11
Raglan	8	11
Redcon	6	10
Robin RL	24	28
Surpass	60	80
Savannah	34	40
Uran Ridge	5	7
Wesley	4	6
MUTUAL FUNDS		
All Cdn Com	636	601
All Cdn Div	480	533
Amer Grow	709	773
Assoc Inv	748	756
Beaubran	2741	2977
Canafund	3411	3582
CIF	847	930
Champion	322	374
Commonwlth	771	847
Corp Inv	861	941
First O & G	348	380
Group Accum	498	544
Group Inc	327	357
Grow O & G	611	642
Inv Growth	557	606
Inv Mutual	1077	1171
Leverage	617	678
Mutual Bond	631	681
Mutual Inc	453	495
Nor Amer	812	883
Sav & Inv	489	534
Super Amer	648	655
Super Ex 38	554	560
Super Grow	155	157
Super-Inc	387	391
TV Elect	702	767
Timed Inv	540	583
Trans Cda	510	560
Unit Accum	1400	1521
MISCELLANEOUS		
Anglo-C Tel A	34	37½
Do pfd 4½	41½	43
BC Sugar	30¼	32¼
BC Tel pfd 6¼	105½	107½
Do pfd 6	104	--
Do pfd 6	103	--
Do pfd 4¾	92½	95
Do pfd 4½	86½	--
Do pfd 4⅜	85½	87
Calg Pr pfd	85	--
Can Util pfd	94½	--
Dover Ind	11¼	11½
Hudson's Bay	21	23
Std Fuel pfd	34	--
Howard Smith	40½	--
Safeway (C)	90	--
BONDS		
Dom. of Can.		
3, May 61	99.65	100.05
Do 3, Dec. 61	99.30	99.75
Do 3¾ 65	96⅞	97¼
Do 4¼ 83	90¾	91¼
Do 5½ 62	103.80	104.35
Do 5½ 63	104.25	104.80
Do 5½ 69	104⅜	105¼
Do 5½ 75	102	103
CNR 4 81	84⅞	85⅞
Do 5 87	95⅞	96⅞
Do 5½ 64	103⅞	104⅜
Do 5⅞ 85	104⅛	105⅛
Abitibi 4½ 66	97	99
BCE 6 84	105	106⅞
Do 6½ 90	105	107
BC Tel 6 84	102½	104½
Do 5⅞ 85	100	101⅞
Bell 5⅞ 82	101	103
Do 6¼ 78	105	107
Camp Chib	101½	104½
C Chem 7 80	99¼	100⅞
Cdn Ex Gas	87½	
Cdn Petro	81½	84
C Util 5⅞ 77	106	
Home 6 73	97¼	99¼
GMAC 6½ 75	102⅛	105½
IAC 6⅞ 80	106	107½
In Cem 6⅞ 75	102	104½
Loblw 6⅞ 85	105	107½
M-Wells 6 82	96	99
St Law 6⅞ 80	104½	106½
Simpsons 5½	105½	108½
Simp-S 6⅞ 80	105	107
Shawin 5½ 72	105	108
Tr Fin 6⅞ 75	105	107
Woodward	128	134
URANIUMS		
Bicroft	99¼	100⅞
Can-Met 5¼	97	98
Cons Denison	99½	101
Cdn Dyno	99⅞	101
Lorado	100⅛	
Milliken Lk	100	100⅞
Northspan	99	100½
Rio Tinto	98	99½
Stanleigh 5¼	99¼	100⅞
Stanrock	70½	72½
PIPELINES, ETC.		
Alta GT 6½ 81	103	105
Alta Nat Gas	15⅛	16
Cdn Delhi com	3⅞	4
Do 5½ conv	86½	88½
N Ont NG deb	92½	95½
Pac Gas Tr	14⅞	15
Pac Pete 5½	87	88½
Que NG debs		78½
Tr Can debs	95	96½
Westcoast deb	82½	84½
Do conv	88	90
Do VT	14	14½

New York Markets

Stock	Close
Allied Chemicals	51⅞
Alcoa	68⅛
American Can	32
American Motors	20⅛
American T&T	93¼
American Tobacco	59½
Anaconda Copper	44⅜
Atchison Topeka	22⅛
American Elec Pwr	55⅛
B&O Railway	27⅝
Bethlehem Steel	40⅜
Boeing Aircraft	34
Burroughs	28⅝
Canadian Pacific	21⅞
C&O Railway	60⅛
Chicago RI	21⅛
Chrysler	42⅝
Columbia Gas	21⅛
Comwealth Edison	65⅝
Con Edison	63⅝
Delaware Hudson	21⅛
Detroit Edison	43⅛
Douglas Aircraft	30
Dow Chemical	75⅝
Du Pont	188⅞
Eastman Kodak	107⅝
El Paso	27½
Ford Motor	65⅛
General Electric	77⅛
General Foods	63¾
General Motors	43⅜
Goodyear Tire	38⅝
Great Northern	43⅛
Gulf Oil	30⅛
Hertz	58⅝
Houston L&P	84⅛
Inter Harvester	43⅛
Inter Nickel	53⅛
Inter-Tel	30⅝
IBM	530
Johns Manville	51⅝
Kennecott	78
L & N	51
Minn MM	67⅛
New York Cen	16
Nickel Plate	35⅛
Niagara Power	36⅝
Norfolk West	93⅛
Northern Pac	38⅛
Owens-Ill	85
Pacific Gas Elec	66
Panhandle P & L	49⅛
Penn RR	11⅛
Peoples Gas	61⅛
Phila Electric	51⅛
Philipps Pete	51
Proctor Gamble	128⅞
Public Service	39⅛
Radio Corp	53⅛
Republic Steel	54
Royal Dutch	34⅛
Sears Roebuck	53
Socony	38⅝
South Cal Ed	60⅛
Southern Pac	19⅛
Southern RR	45⅝
Sperry	19⅛
Stand Calif	43⅞
Stand Oil NJ	41⅛
Swift Co	43⅝
Texaco	78⅞
Union Carbide	117⅛
United Aircraft	39⅛
US Steel	75⅝
Union Pacific	27⅛
Westing Elec	49⅛
Woolworth	66⅛
Zenith Radio	99⅞

4 p.m. sales: 2,820,000.

Stock quotations apart from Canadian Press Toronto trading are supplied by James Richardson & Sons, Hagar Investments Ltd., Hugh Mackay & Co., Canadian Investment Dealers' Association, A. E. Ames & Co., and T. H. Burns & Co.

Mac-Powell Makes Gains At Toronto

TORONTO (CP)—The stock market saw few significant gains as most senior stocks marked time on the eve of the United States presidential election.

Price Brothers and MacMillan-Powell were strong among papers.

Calgary Power saw the biggest win among utilities.

Steels were mixed.

Golds made a strong comeback after earlier losses.

Morgan Up Four

MONTREAL (CP) — The Montreal and Canadian stock exchanges closed lower.

Losers were led by Bank of Montreal, down one point at 54¾.

On the winning side, Morgan's gained four points at 34 and Toronto-Dominion Bank at 55½ added 1¼. Seagrams added one point at 31. Gains of ½ were made by Royal Bank and MacMillan-Powell.

In Mines, Noranda fell ⅝ at 40⅛. International Nickel at 51⅝ rose ¾ and Hudson Bay at 46¼ was up ⅜.

Volume Heavy

NEW YORK (AP)—In a confused, pre-election session the stock market advanced irregularly.

Both buying and selling pressures were heavy.

Blue chips paced a clear-cut advance in early trading as they followed through from their rally of last week. But there was some profit-taking and prices backed away and dealings slowed.

Industrials Gain

VANCOUVER — In a moderately firm industrial section MacMillan-Powell moved up to $14½ and Dominion Tar to $13⅜. Massey Ferguson was fractionally ahead at $9, while B.C. Turf advanced to 1.10.

Bralorne at 6.40 and Cowichan at .24 were stronger in a dull mining market, while Canadian Devonian slipped 40 cents to 3.90 among oils.

London Stock Prices

LONDON (Reuters) — London stock markets were generally firm but quiet.

Gilt-edged securities opened higher following Friday's fall in the United Kingdom treasury bill rate, although initial gains were not always held. Dollar stocks improved.

LONDON (AP)—Stocks closings: Assd Elec 44s, Assd News 22s 9d, Babcock & Wilcox 34s 7½d, Blyvoors 31s, Bowater Paper Corp Ltd 54s 3d, Brit Amer Tob 50s 7½d, Can Pac $38¾, Cent Mining 80s 6d, Courtaulds 49s 10½d, Dagafontein 23s 4½d, Daily Mirror 12s, De Beers 154s 4½d, Distillers 42s 9d, Dunlop 22s, Elec & M Ind 45s, Ford 87s 6d, Free St Geduld 138s, Gen Elec 32s 9d, Gt Univ Strs 60s, Hawker Siddeley 30s 7½d, Hudson's Bay 161s 3d, Imp Chem 71s 3d, Imp Tob 64s 7½d, Metal Box 78s 10½d, Rand Mines 93s 9d, Rolls Royce 43s 1½d, Shell 130s 6d, Tanganyika Concessions Ltd 29s, Unilever Ltd 151s 6d, United Molasses 31s, Vickers 29s 10½d.

Bonds: Brit 2½s Consols £46, Brit 3½s War Loans £60 7/16, Brit Fundings 4s 1960-90 £87 5/16.

Financial Times index 314.5, off 0.2.

Toronto Oils

Stock	Sales	High	Low	Close	Net Ch'ge
Alminex	190	159	159	159	
Am Leduc	4000	7	6½	7	+½
Bail SA	710	535	520	520	−20
Bail S 5¾p	650	$19⅞	19⅞	19⅞	+¼
Banff	4800	88	88	88	+6
Bata	3500	3½	3	3½	+½
Britalta	1000	200	197	197	
Calalta	3600	28	26	28	+2
Cal Ed	300	$13⅞	13⅞	13⅞	+½
Calvan Con	3100	315	315	315	
Calvert	2500	33	32	32	−1
C Oil Lds	2700	95	90	94	+1
CS Oil wts	3900	5½	5½	5½	
CS Pete	200	280	280	280	+17
Cdn Dev	20975	420	375	390	−30
C Ex Gas	1400	164	162	164	−2
C Superior	160	880	880	880	
Cent Del	942	555	550	550	−15
C Dragon	1000	17	17	17	
C Mic Mac	565	175	172	172	+1
C West Pete	625	285	285	285	−10
Dev Pal	6700	49	45	49	
Dome Pete	100	660	660	660	−5
Dynamic	2300	40	39	39	
Gr Plains	625	$10⅛	10⅛	10⅛	−⅛
Home Oil A	450	815	805	805	−30
Home Oil B	225	780	780	780	−30
H B Oil G	800	975	965	965	−15
Jupiter	500	179	179	179	
Long Point	2500	43	43	43	+½
Marigold	500	5½	5½	5½	+½
Mc South	200	280	280	280	+3
Medal	2333	170	165	165	−5
Midcon	1250	29	29	29	
N Cont	1100	23	23	23	
N Davies	3000	9	9	9	−1
Northcal	600	7	7	7	−½
NCO wts	200	33	33	33	
Northld	8000	9½	9½	9½	−½
Pac Pete	925	990	980	990	−10
Pamoil	2000	28½	28½	28½	−½
Permo p	1600	50	49	50	+1
Peruv Oils	100	113	113	113	+3
Petrol	1500	56	56	56	+1
Phillips	500	40	40	40	
Place	6100	32½	32	32	+½
Ponder	6000	41	37	40	−2
Provo Gas	2430	205	202	202	−8
Quonto	500	5½	5½	5½	
Reef Expl	10000	4	3½	3½	−1
Rocky Pete	500	4½	4½	4½	+½
Royalite	570	600	600	600	
Sapphire	500	44	44	44	+7
Sapph debs	20	$33½	33	33½	
Secur Free	100	355	355	355	−10
South U	2000	11½	11	11	
Spooner	1000	10½	10½	10½	−½
Stanwell	500	27	27	27	
Submarine	1000	50	50	50	
Tidal	3000	42	40	40	
Triad Oil	2680	200	190	195	
Un Oils	550	120	116	116	−4
W Cdn OG	z110	89	89	89	
Waburne	7000	51	50	50	−1
W Decalta	1650	89	89	89	
Windfall	500	10	10	10	−½
Yan Can	6000	3	3	3	
Curb					
Dalhousie	2000	14½	14½	14½	

Total sales: 2,166,000.

Dividends Declared

International Nickel, 40 cents, payable Dec. 20; record Nov. 21; xd Nov. 17 (previously paid 37½ cents quarterly).

Barber Ellis of Canada, common $1, payable Dec. 15; record Nov. 30; xd Nov. 28.

Auto-Electric Service, 6½ cents, payable Dec. 15; record Nov. 18; xd Nov. 16 (previously paid 11¾ cents quarterly).

Virginia Dare, preferred 31¼ cents, payable Dec. 1; record Nov. 16; xd Nov. 14.

Bowater Mersey Paper, preferred 68¾ cents, payable Jan. 1; record Nov. 26; xd Nov. 23.

Egg Market

At Victoria—	Producer	Wholesale
Grade A large	39	51
Grade A medium	34	46
Grade A small	20	32
Grade B	16	28

Today's Dollar

MONTREAL—	Close	
U.S. dollar	97 1/2	unch.
Pound sterling	2.74 1/2	unch.
NEW YORK—	Close	
Canadian dollar	1.02 19/32	−3/64
Pound sterling	2.81 33/64	−1/32

Closing Averages

DOW JONES:

30 Industrials 597.63, up 1.56
20 Rails 128.03, off .19
15 Utilities 93.17, off .58
65 Stocks 198.22, off .05
Shares: 3,540,000.

TORONTO:

Industrials 492.81, up .56
Golds 95.47, off 0.05
Base Metals 154.39, up 0.08
Western Oils 81.43, off 1.16
Shares: 2,166,000.

MONTREAL:

Industrials 262.6, off 0.5
Golds 78.58, up 1.15
Utilities 137.9, up 0.2
Papers 414.3, up 2.5
Shares: 247,800.

VANCOUVER:

20 Industrials 105.00, off .26
20 Mines 72.60, off .04
20 Oils 54.24, up .03
Sales: 61,572.

Grain Market

WINNIPEG (CP) — Trade was slow with the exception of moderate flax activity.

The market was influenced by word of a possible elevator strike in Vancouver that contributed nervousness to the trade.

	Open	High	Low	Close
Oats—				
Dec	--	77⅛	76⅞	76⅞
May	--	77	76⅞	76⅞
July	--	76⅛	76⅛	76⅛
Barley—				
Dec	--	97⅜	96⅜	96⅜
May	--	97	97	97
July	--	--	--	97⅞
Rye—				
Dec	--	101⅝	101	101
May	--	106⅜	105⅜	105⅞
July	--	--	--	107½
Flax—				
Dec	--	281	280	280½
May	--	287⅜	286½	286⅞

CHICAGO (AP) — Evening-up commitments for the U.S. election day holiday gave the grain futures market a mixed range.

Vancouver Trading

Sales	OILS	High	Low	Close
400	Cdn Devonian	--	--	390
200	Fort St John	--	--	100
200	Merit Oil	--	--	55
2200	Vantor Exp	--	--	26
	MINES			
600	Bethlehem Cop	--	--	53
500	Bralorne	640	620	640
6100	Canam Cop	19	18½	19
200	Caribou Gold	--	--	100
1000	Cont Potash	--	--	30
3500	Cowichan Cop	24	23	24
800	Craigmont	--	--	525
2000	Giant Mascot	--	--	30
5200	Kopan Dev	30½	29	30
1000	New Ainsworth	--	--	8½
2000	Pacific Nickel	--	--	55
1000	Sheep Creek	--	--	84
6550	Silbak Premier	30	29	30
1000	Vananda	--	--	1
100	BC For Prods	--	--	10⅝
117	BC Power	--	--	32
250	BC Telephone	45⅛	44⅞	44⅞
1000	BC Turf	110	105	110
400	Cdn Collieries	--	--	7⅝
600	Capital Estates	9	8⅞	8⅞
200	Cons M & S	--	--	18⅛
2200	Cold Lake Pipe	315	305	315
500	Crestbrook Tmbr	--	--	85
700	Dom Tar & C	13⅞	13¼	13⅞
200	Imp Invest A	--	--	9⅞
100	Inland NG pfd	--	--	15⅛
50	Kelly Douglas A	--	--	5⅛
150	MacMillan & PR	--	--	14⅛
1525	Massey-Ferg	9⅛	9	9
500	Okanagan Heli	310	305	310
200	Okanagan Tel	--	--	12⅛
500	Trans Can Pipe	--	--	19⅞
75	Walkers	--	--	37⅞
100	West Can Steel	--	--	7
100	Westons A	--	--	37⅝
200	Woodward's	--	--	14⅞

Henry Morgan Stores

Hudson's Bay Deal Biggest Since 1821

By HARRY YOUNG
Colonist Business Editor

Plans of the Hudson's Bay Co. to take over the eastern Canadian department store business of Henry Morgan and Co. Ltd. was described yesterday by an HBC spokesman as "the biggest step the 290-year-old company had taken since it acquired the fur business of the North West Company" in 1821.

HBC is going to pay $14 in cash and one of its own shares for each of the 428,000 outstanding shares of Henry Morgan. At current market value this represents a cost of about $15,000,000, of which $6,000,000 will be paid in cash.

In return HBC will get into the retail sales business in Ontario and Quebec for the first time, through Morgan's department store in Montreal, specialty stores in Toronto, Ottawa and Montreal and various shopping centre outlets in Montreal, Toronto and Hamilton.

APPROVAL NEEDED

The merger has to be approved by the shareholders of both companies.

In 1959 HBC retail sales were $168,000,000, while those of Henry Morgan were $48,000,000.

On this basis HBC's $216,000,000 combined annual sales will push the firm close to second place among Canada's largest department store companies behind Eaton's ($560,000,000) and Simpsons-Sears $226,000,000.

Despite the merger, the new Ontario and Quebec outlets will continue to trade under the Henry Morgan name.

* * *

Today being election day in the U.S., the stock markets in that country are closed and, when the doors of the New York stock exchange are opened again, the name of the new president will be known.

The bulls and the bears had their last chance of anticipating events Monday and, as the Dow Jones averages were firm—if irregular—no particular trend developed.

Those who wonder what will happen to the market if Mr. Kennedy beats Mr. Nixon may be interested in this comment from Investors Research Co. of Los Angeles.

RARELY GREAT

The Los Angeles organization says that, while the long-term influence of an election is important, "the immediate impact is rarely great and, historically, has yet to provide the basis for any investment policy action."

It adds that each new president has to work slowly and that large investors realize no immediate, earth-shattering consequences can result from an election.

At the same time Investors Research Co. finds the New York stock market is just beginning to recover from a sharply oversold position.

* * *

NEW DIVISION FORMED

B.C. Electric has formed a new marketing division by the merging of its general sales division with the industrial development department of its affiliated company, Western Development and Power Ltd.

E. D. Sutcliffe, former general manager of Western Development and Power, is general manager of the new division with R. G. Scott as general sales manager. J. C. Ingram becomes general development manager of the new division.

Western Development and Power Ltd. will continue to operate its land and other industrial projects.

* * *

NOT OUT OF WOODS

No dividends are yet in sight for common shareholders of A. V. Roe Canada Ltd. Sir Roy Dobson, chairman, told shareholders that the firm was still in a depression with heavy capital expenditures coming up next year.

Meet an OLSON Craftsman

DALE SHATFORD
5 years' experience exclusively on
ENGLISH FORD PRODUCTS
Graduate of factory-approved training plan, assures you satisfaction on all your motoring requirements.
Contact Olson's Service
For Tune-ups, Brakes or complete Motor, Transmission or Rear End Repairs.
ALSO AT OLSON'S
Complete Body and Paint Shop for your convenience.
Call Today
EV 4-1144
Make An Appointment
OLSON MOTORS LTD.
YOUR COMPLETE FORD DEALER

FINANCIAL MANAGEMENT SERVICES

MR. J. E. (TED) WICKEN
Instalment Savings Plans—More than 110,000 Canadians are planning to save $500,000,000 with Investors Syndicate certificates.
Single Payment Certificates—with guaranteed investment values.
A Balanced Mutual Fund—Investors Mutual, Canada's largest mutual fund, emphasizes income, stability and capital gain potential.
A Mutual Fund for Growth—Investors Growth Fund emphasizes long-term capital gain.
Tax - Deductible Registered Retirement Plans — Fixed-interest, equity and combined plans for individuals and groups.
Contact Ted Wicken
Res. phone EV 4-8483
Investors Syndicate of Canada, Limited
HEAD OFFICE: WINNIPEG. OFFICES IN PRINCIPAL CITIES
IN VICTORIA
314 Scollard Bldg. EV 4-9556

BURRARD DRY DOCK COMPANY LIMITED
Notice is hereby given that the above Company has declared a dividend of eleven cents per share on its outstanding Class "A" shares payable December 15, 1960, to shareholders of record close of business November 25, 1960.
BY ORDER OF THE BOARD.
N. E. BROWN, F.C.I.S.,
Secretary-Treasurer.
Vancouver, B.C.,
November 2, 1960.

LEASE CARS
The Car of Your Choice
MORRISON
Chevrolet-Oldsmobile Ltd.

A. E. Ames & Co.
Limited
Investment Securities
Royal Trust Building • 612 View Street, Victoria, B.C.
Telephone: Evergreen 3-4171
TORONTO MONTREAL NEW YORK LONDON, ENG. VANCOUVER WINNIPEG CALGARY LONDON

GILLESPIE, HART & CO. (1958) LTD.
INSURANCE AGENTS and BROKERS
LOW-COST AUTO FINANCING
T. H. WOOLISON
Managing Director
Phone EV 4-1181 625 FORT STREET

MEMO from MONK'S
R. E. FUGLER
Sales Manager and Co-owner
Monk's Office Planning Consultant, contact Mr. Fugler re: Chubb Fireproof Equipment.
MONK OFFICE SUPPLY Ltd.
1010 Government St. EV 4-0565

T. H. BURNS & CO. LTD.
Subject to prior sale
SIDNEY ROOFING & PAPER CO. LTD.
4½% FIRST MORTGAGE BONDS DUE 1975
To yield about 5.70%
Torquil H. Burns, Mgr.-Director
PHONE EV 4-8157 415 CENTRAL BUILDING

We maintain active markets in the shares of:
Pacific Gas Transmission Company
Alberta Natural Gas Company
To buy or sell, or obtain quotations, telephone or write—
McLEOD, YOUNG, WEIR & COMPANY LIMITED
626 West Pender Street, Vancouver
Telephone: MUtual 1-0111
KENNETH G. RUSSELL—RESIDENT MANAGER
Toronto Montreal Ottawa Winnipeg London Hamilton Calgary Kitchener Quebec Sherbrooke Windsor Edmonton New York

Canada Savings Bonds
Our November "Review" features an article on Canada Savings Bonds. The growing recognition of the important contribution these bonds can make in personal savings is one of the reasons why they are Canada's most popular investment.
The "Securities List" contains a diversified selection of Government, Municipal Bonds and Corporation Bonds and Shares suitable for current investment.
A copy of our Review and Securities List will gladly be forwarded upon request.
Wood, Gundy & Company Limited
612 View Street Victoria
Telephone: EV 2-4261

Finch, Mistress Face Third Trial

LOS ANGELES (UPI)—The second murder trial of Dr. Bernard Finch and Carole Tregoff was dismissed Monday when the jury was hopelessly deadlocked after 71 hours of marathon deliberation.

Judge Leroy Dawson declared a mistrial—the way the first trial ended March 21. But the first jury deliberated 37½ hours.

Jurors agreed unanimously that Finch, 43, was guilty of murder but could not agree if it was first or second degree. They were split nine-three for conviction on first degree.

On Carole, 23, former model and Finch's mistress and receptionist, the panel of 11 women and one man was nine-three for conviction. The jury took 59 ballots.

Dawson, who shocked court observers Friday by telling the jury he thought the lovers should be convicted, set Jan. 3 for setting a new trial date. Both Finch and Carole accepted the decision calmly.

Defence attorney Grant Cooper took the case for $25,000 plus $350 for every day in court. Finch signed over stock in six corporations—including his hospital, two cars, a 22-foot speedboat and his home and swimming pool. Much of his $750,000 fortune is gone.

Special Baby for Gift

* * * * * *

Wonderful, Say Friends, But Can't Accept

PETERBOROUGH, England (UPI)—Ian and Margaret Anderson were very close friends with Peter Cartwright and wife, Linda.

The only thing they did not have in common was the fact that the Andersons had four children while the Cartwrights were childless.

Their friendship was so close that the Andersons decided to have a baby just to give as a "gift" to the Cartwrights.

Margaret, 30, became pregnant but much to her distress she found out their friends will not be able to care for the baby and do not want it now.

"My husband and I have been close friends for years with the Cartwrights," said Mrs. Anderson, "and we know they love children. We knew Linda could never have a baby and we often thought of having one to give to her and her husband.

"We finally took this step believing the Cartwrights would be happy about it and eager to have the baby through proper adoption channels."

But the Andersons did not tell their friends about their plan until they were sure the baby was on the way because they wanted it to be a big surprise.

"It was wonderful of Ian and Margaret to want to help us," said Cartwright, 32, "but it would not be fair to take the baby if we can't look after it properly. My wife has had a heart complaint for years, and because this has gotten worse recently she is almost an invalid. She couldn't look after a baby now."

The Cartwrights moved away from the neighborhood two years ago and this was the reason why the Andersons did not know Mrs. Cartwright's condition had worsened.

"Now I don't know what we're going to do," said Mrs. Anderson. "I'm out of work at present and we can't afford another baby."

* * *

Blood Test Backs Instinct

Intuitive Mothers Swap Their Sons

DUBLIN (AP)—Two young Irish mothers have exchanged sons after instinct and a blood tests told them they had nursed the wrong babies for nearly a year.

Mrs. Una Faul and Mrs. John Philips were in the same ward in the maternity home. Both named their sons John. And both left for home on the same day.

Months passed, Mrs. Paul and Mrs. Phillips, who are friends, began to express doubts.

"When people noticed there were no family characteristics, we decided to have a blood test," said Mrs. Phillips.

The test proved there had been a mix-up and the mothers exchanged the babies.

Said Mrs. Phillips: "There is something in a mother's natural instinct to tell her which is her own baby.

"We have been quite attached to the other John, but it's nice to have my own John back again."

Red Tools On Moon Anytime

LONDON (UPI)—A British astronomer just returned from giving a series of lectures in Russia said Monday the Soviet Union is ready to fire instruments to the moon.

"They may do it at any moment," said astronomer Patrick Moore. "I believe it is the next step in their program of space research."

Moore also said the Soviets are building a 236-inch telescope which when completed in six or seven years will replace America's 200-inch Mount Palomar 'scope as the world's largest. It will probably be located somewhere in Asia where there are most favorable atmospheric conditions.

The Soviets are also completing a satellite to carry a telescope into space where, free from distortions of the earth's atmosphere, it could send back information about the solar system.

Grinding Collision Kills Nine

HULL, Que. (UPI) — Nine persons died and 13 were injured Sunday night in the grinding head-on collision of a bus and a station wagon jammed with seven young men.

All seven men, the driver of the bus and a woman passenger were killed when the station wagon embedded itself three-quarters of the way inside the loaded bus. Two women bus passengers were in "serious" condition.

The engine of the station wagon was found at the back of the bus, pinning a woman passenger.

Police said the young men were seen leaving a tavern at nearby Buckingham, Que., shortly before the crash. Their vehicle was on the wrong side of the road at the time.

Beer as Canadians like it—naturally brewed in B.C.

This advertisement is not published or displayed by the Liquor Control Board or the Government of British Columbia.

Mc Dowell's FUEL KIDS

Our Standard Heating Oil always burns clean, giving you warm, steady heat, whatever the weather! Call us today to order yours from your Housewarmer.

McDowell STANDARD HEATING OILS 1000 DOUGLAS ST. EV. 3-4138

Tummy turmoil on eat-and-run days?

Probably—but you don't *have* to suffer heartburn or acid indigestion! Not when you keep TUMS handy. Just eat one or two of these mild, minty tablets—no water or glass needed—and get *fast* relief from stomach discomfort. No after-taste with TUMS. Take TUMS any time, any place. Carry a roll in your purse or pocket. And TUMS cost so little.

for the tummy

REGULARITY REGAINED!

Even if you've been troubled for years with constipation due to lack of bulk, you can usually correct it the Kellogg's All-Bran way. This appetizing cereal food gives you *natural* bulk. A daily half-cup of Kellogg's All-Bran with milk supplies all the bulk you need to help you stay on schedule. Try it.

Kellogg's ALL-BRAN

BAZAAR BAKING sells better made with butter

Free! Marie Fraser's exciting new Bazaar recipes. Available in quantity for women's groups—please state number required.

DAIRY FARMERS OF CANADA 409 Huron Street, Toronto

HERE... A 14-K GOLD NIB CARTRIDGE PEN FOR ONLY $5.95*

Parker 45

Yes . . . here's the new pen that has everything! 14-K Gold Nib, writes with the smooth gold stroke of much more expensive pens. Clean mess-free cartridge fill—with the longest writing cartridge of all! And. Parker quality for only $5.95!

7 Personality Nibs

Select the 14-K gold nib to suit your handwriting—from super-fine to extra broad. It will be installed right at the pen counter. And you've a choice of 5 lustrous pen colours; Black, Green, Red, Charcoal, Dusty Blue—all with distinctive Lustraloy cap.

Set in attractive gift box $9.95*

*Suggested retail price.

FREE TWO GIANT INK CARTRIDGES WITH EACH PEN.

Be one of the first to own the New Parker 45. See and write with one today!

A PRODUCT OF PARKER PEN CO., LTD.

60-14

BIRKS JEWELLERS 706-708 Yates Street EV 2-4241

ROSE'S LTD. 1317 Douglas St. Jewelers

F.W. Francis LTD. 1684 Douglas Street

T. EATON Co CANADA LIMITED EV 2-7141

DIGGON'S Willson Stationery Co. 1401 Govt St. EV 4-8194

Newspapers Have Guaranteed Readership

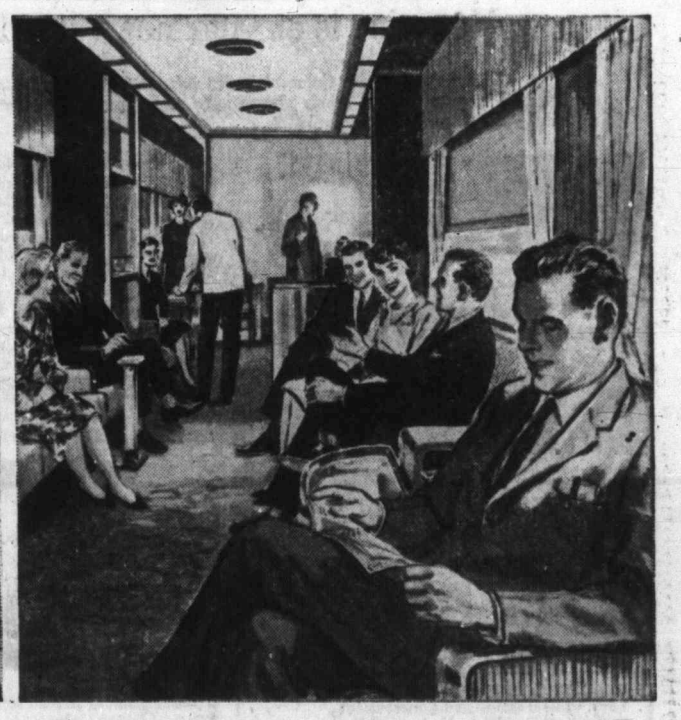

WHY THOUSANDS SAY:

"When it's over 100 miles, I take the train"

More and more motorists are discovering this simple fact: to escape from traffic tie-ups, tension and fatigue — take the train.

Trains glide in orderly fashion over their own private highways. There are no traffic or parking problems.

When you ride with Canadian National Railways you ride *the way of the worry-free.* You ride relaxed — reach there rested.

Next time you take a trip, *take it easier — take the train.*

The Way of the Worry-Free CN CANADIAN NATIONAL

CN-60-52-NB

ALL THIS IS YOURS! THROUGH YOUR CN AGENT

Ticket Offices Fort and Government Streets Phone EV 3-7127

SEA TRIPS — arranged By any Line Under Any Flag To anywhere in Canada

GROUP COACH TRAVEL PLAN — provides the lowest fares in half a century!

CN FAMILY FARES PLAN — This is real family economy!

CN HOTELS — A chain of comfort across Canada

RENT-A-CAR! — and have it waiting at your destination!

All-Inclusive Travel Plan! — Covering fares, berth, meals, gratuities— everything!

Be Worry-Free — YOUR CN CREDIT CARD covers everything CN offers—by land, sea and air!

The Only Tourist Roomettes in All Canada! On CN's Super-Continental!

CN'S "GO NOW – PAY LATER" PLAN – ONLY 10% DOWN

There's something SPECIAL about Seagram's SPECIAL OLD

Finer Taste is a Seagram Tradition

This advertisement is not published or displayed by the Liquor Control Board or by the Government of British Columbia

'Mad Bomber'

New York Scared

NEW YORK (UPI) — A threat to the mayor and a subway scare harassed police Monday in their search for a bomb-planter who has killed and mutilated.

The shock of the death of a 15-year-old girl and injury of 18 persons in a subway explosion Sunday still gripped the city.

Police commissioner Stephen Kennedy ordered 500 detectives to join the more than 100 men in a special unit investigating six bombings in as many weeks.

Kennedy mobilized the entire force on special alert for election day today.

An accidental fire Monday touched off a "mad bomber" scare in Grand Central subway station. While the fire was being put out telephone threats were received that a bomb was set to explode in Mayor Robert Wagner's office. Nothing happened.

Mash Clogs Sewers

PORT ARTHUR (CP)—An RCMP squad knocked over an illegal still here Sunday. Three barrels of mash they dumped in the basement where the still was found clogged sewers, flooding basements in the area.

City workmen eventually pumped the ankle deep water out of the basements and were still removing heaps of mash from sewers Monday.

CPR Slaps CNR Over Federal Aid

OTTAWA (CP) — Canada's privately-owned railway said Monday the MacPherson royal commission cannot solve all the problems of transportation in Canada — and shouldn't even try.

The commission should solve what it can—and leave the rest to railway management to tackle as they see fit, said the CPR.

CPR vice-president Ian Sinclair used the railway's 75th anniversary of its Pacific run as a peg on which to hang this advice.

His statement that management should not be hampered by statutory rigidity was regarded as a slap at the publicly-owned CNR which has asked for a government-induced "climate" to help it get rid of unprofitable operations and beef up its business.

"This company has never had a deficit which had to be met by the Canadian taxpayer and it never will if it is allowed to operate in a realistic business way" said the CPR vice-president.

He hammered at the idea that the CPR has paid hundreds of millions of dollars in corporate income tax in the last 75 years, something the publicly-owned CNR has not done.

CNR officials did not comment.

Beer as Canadians like it— naturally brewed in B.C.

This advertisement is not published or displayed by the Liquor Control Board or the Government of British Columbia.

Packers Probe

Walkout Threats Made by Union

BRANDON (CP)—Evidence of work stoppage threats in scattered parts of Canada by union members who balked at handling Brandon Packers goods highlighted Monday's session of a judicial commission inquiring into a six-month strike at the meat packing plant.

Members of the "big three" packinghouses—Canada Packers Ltd., Swift Canadian Co., Ltd., and Burns Co., Ltd.—testified during the first day of renewed hearings.

Robert Barton, assistant manager of Canada Packers at St. Boniface, Man., testified that on four occasions in Charlottetown and Saint John, N.B., members of the packinghouse workers' union questioned the company's right to make them unload products from Brandon Packers.

Mr. Barton said the union members were acting in sympathy with Brandon members who struck Feb. 29 for six months to back demands for higher wages and fringe benefits.

The strike was settled by national officials of the company and union Aug. 29, the day the commission was to open. First phase of the inquiry ended Oct. 6 after two weeks.

Mr. Justice G. E. Tritschler, head of the one-man commission, asked Mr. Barton: "Is it true to say that the union gave you several clear threats?"

Mr. Barton answered yes.

Fire Strikes Huge Hotel

NEW YORK (UPI) — One man died of a heart attack and 16 other persons were affected by smoke yesterday when fire broke out in the 2,004-room Hotel New Yorker, largest hotel in Manhattan.

The fire on the sixth floor sent huge clouds of smoke billowing through the hotel, forcing about 300 guests and employees to flee.

IN TIME FOR CHRISTMAS!

The Fall-Winter edition of *Beautiful* **BRITISH COLUMBIA** Magazine is at your news stand now!

The glory of British Columbia's rich autumn and winter beauty has been captured in 48 pages of full-colour photographs and stories. A wonderful holiday gift that you and friends will cherish!

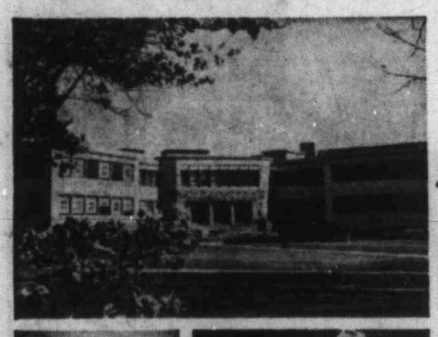

These are just a few of the issue's features: ● Autumn in British Columbia: lovely photographic studies of the land in the most colourful of all seasons. ● University of British Columbia – the country's most beautiful campus. ● Rockhounds of B.C. The fascinating story of the men and women who explore the province's majestic mountain country. ● Vancouver: bustling transportation centre of the west – in story and photographs. PLUS: Four full-colour scenic double-page spreads; a four page 1961 calendar, beautifully illustrated; a full-page bird painting by the renowned Fenwick Lansdowne . . . and much much more!

BEAUTIFUL BRITISH COLUMBIA
Dept. of Recreation and Conservation,
Parliament Buildings, Victoria, B.C.
Subscription Rates:
12 issues – $5.00 (*You save $1.00*)
8 issues – $3.50 (*You save .75*)
4 issues – $1.75 (*You save .25*)
Please Bill me ( ) Payment Enclosed ( )
for ..... subscriptions of ..... issues.
Name.....
Address.....

If you're planning to send copies of *Beautiful British Columbia* to friends and relatives in other lands, these mailing dates will be of importance to you: **England: Nov. 20, Europe: Nov. 14 Japan and Hong Kong: Nov. 15** Your news stand dealer will be pleased to order back copies of Beautiful British Columbia for you. He can also begin your subscription, if you wish, or you may use the coupon.

on MOVING day WHO-O-O

SAVES YOU TIME, WORRY and MONEY TOO?

DOWELL'S DO, *that's Who!*

EV. 4-7191

ANOTHER FIRST AT

Pacific Chrysler

PRODUCTS LIMITED

1061 YATES, at Cook EV 6-2411

THIS IS THE MAN

FRED GRAHAM

With 15 years experience in front end alignment, now serving you with Victoria's newest, most modern wheel alignment machine . . .

THIS IS THE MACHINE!

SEE FOR YOURSELF WHY YOUR CAR STEERS HARD

"Wandering," hard turning, and pulling to the right or left are symptoms of a steering mechanism that is out of kilter. A complete steering service check on our Visualiner takes but a few minutes and you can see for yourself the exact alignment condition of your car. For "new car" steering comfort, plus more safety and more tire mileage, drive in today and let us check your car on the Visualiner.

VISUALINER STEERING SERVICE MEANS EASIER STEERING

Let Fred Graham Check Your Front-End Alignment

FREE (For the Month of Nov.) and re-set the toe-in for only $1.70

Complete Alignment $9.50

AALBORG AKVAVIT

THE SUPERB APPETIZER

Serve it straight and ice-cold right from the refrigerator . . . with smorgasbord, buffet sup-

Also delightful in cocktails. First distilled in 1846. Available in B.C. Liquor Control Board Stores. pers or canapes.

This advertisement is not published or displayed by the Liquor Control Board or by the Government of British Columbia

Newspaper Advertising Stimulates Buying

New Issue

$2,000,000
(100,000 Shares)

Slater Industries Limited
(Incorporated under the laws of the Province of Ontario)

6¼% Cumulative Redeemable Preference Shares, Series A
(with a par value of $20 each)

The 6¼% Cumulative Redeemable Preference Shares, Series A (herein sometimes referred to as the "Series A Preference Shares") are to be fully paid and non-assessable and preferred as to capital and dividends. Fixed cumulative preferential cash dividends at the rate of 6¼% per annum as and when declared by the board of directors are to be payable quarterly on the first days of February, May, August and November in each year by cheque at par at any branch of the Company's bankers for the time being in Canada (far northern branches excepted). Dividends are to accrue from November 28, 1960.

The Series A Preference Shares are to be redeemable, at the option of the Company, in whole at any time or in part from time to time on not less than thirty days' notice at a redemption price of $20 per share plus a premium of 6% of such amount if redeemed on or before November 1, 1961, such premium thereafter reducing ¼ of 1% of such amount on November 2 in each of the years 1961 to 1966 inclusive and on and after November 2, 1967 at $20 per share plus a premium of 1% of such amount, together in all cases with accrued and unpaid preferential dividends thereon to the date of redemption.

Transfer Agent and Registrar:
Montreal Trust Company, Montreal, Toronto, Winnipeg and Vancouver

The listing of these Series A Preference Shares on The Toronto Stock Exchange has been approved subject to the filing of documents and evidence of satisfactory distribution.

We, as principals, offer these Series A Preference Shares, subject to prior sale and change in price, if, as and when issued and accepted by us and subject to the approval of all legal matters on behalf of the Company by Messrs. Blake, Cassels & Graydon, Toronto, Ontario, and on our behalf by Messrs. Fraser, Beatty, Tucker, McIntosh & Stewart, Toronto, Ontario.

Price: $19.75 per share flat, to yield 6.33%

Subscriptions will be received subject to rejection or allotment in whole or in part and the right is reserved to close the subscription books at any time without notice. It is expected that interim share certificates will be available for delivery on or about November 28, 1960.

A prospectus will be furnished promptly upon request.

Gairdner & Company Limited

Ross, Knowles & Co. Ltd. — Walwyn, Stodgell & Co. Limited — Hagar Investments Ltd.
Bache & Co. — Morgan, Ostiguy & Hudon Ltd. — Sydie, Sutherland & Ritchie Ltd.
Samis & Company Ltd. — Stanbury & Company Limited — F. J. Brennan & Company Limited

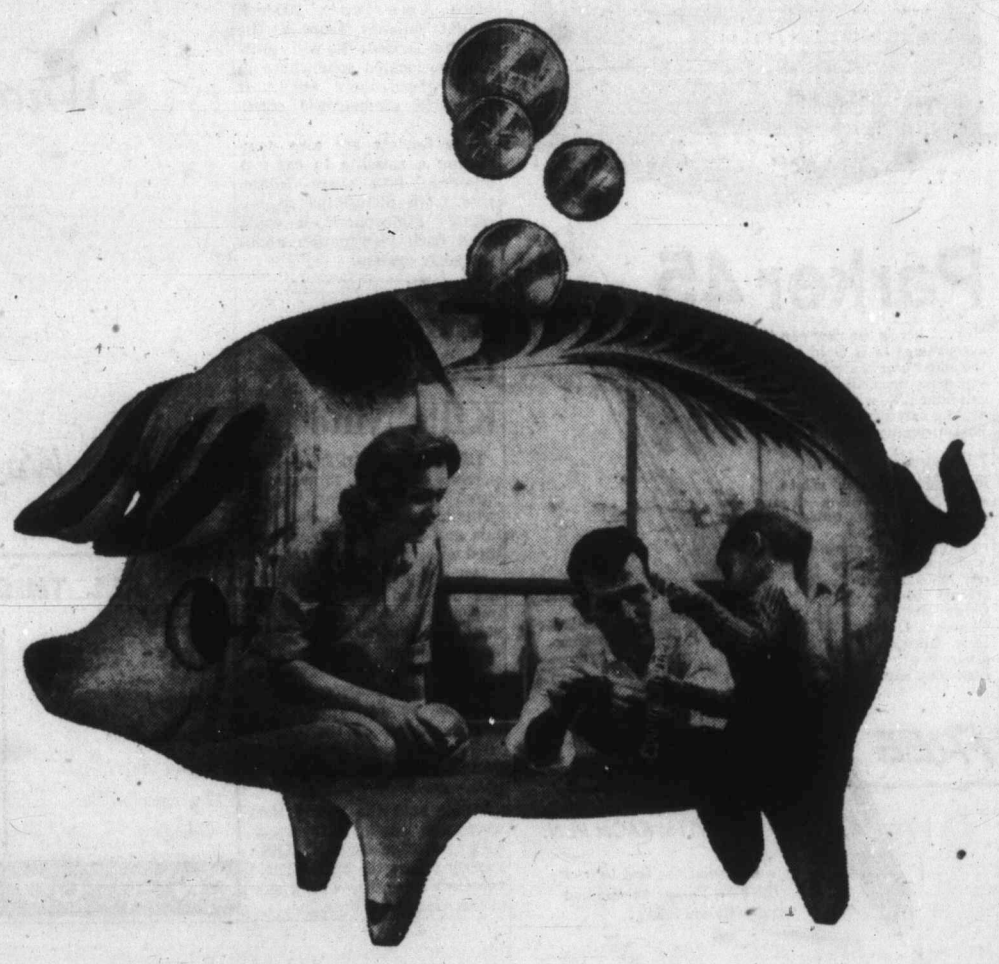

If you're saving for your family's future

. . . make sure you own enough life insurance now!

How much is enough? It depends upon your family's size, needs, plans. Your New York Life Agent can help you figure the proper amount!

Whatever your savings plan may be and in spite of any concern you may have about the future effects of inflation —don't overlook the importance of giving your family adequate life insurance protection right now. Basic financial security is vital to every family and nothing provides it as surely and quickly as life insurance. It creates an immediate estate your family can count on.

Just make sure you have enough. The amount of family protection you need depends on your standard of living, the number and ages of your children and other factors. Why not consult a New York Life Agent. He can help you plan a programme based on modern policies you can afford. The Assured Accumulator policy, for instance, "banks" $10,000 for *your* retirement and, until then, protects your family with that much life insurance . . . at a cost of cents a day, depending on your age.

The New York Life agent in your community is a good man to know.

Call Victoria Sales Office EV 5-3401

NEW YORK LIFE
INSURANCE COMPANY
401 Times Building
Victoria, B.C.
Nylic *Serving Canadians since 1858*

LIFE • GROUP • ACCIDENT & SICKNESS • MAJOR MEDICAL INSURANCE

Names in the News

Pilot, 7, Better Than Some Adults

BALTIMORE — **Donna Karpiak** is only seven but has just completed her 10th flying lesson.

"There are some people who don't fly any better than she does," said instructor **Randall Pollock.** "She could do it all herself, if she had the strength."

Six cushions in the cockpit and eight-inch stilts on her feet help her reach the instruments and floor pedals in the single-engined aircraft.

★ ★ ★

PARIS — **Wayne Powers,** 39, a U.S. army deserter who was hidden for 11 years by his French sweetheart, **Yvette Beleuse,** has married her. She is expecting their seventh child.

★ ★ ★

KIEL — **Erich Raeder,** 84, the admiral who built **Hitler's** navy into the terror of the North Atlantic, died in hospital as a mental patient.

CHELTENHAM, England—An inquest has been ordered into the death of tractor millionaire **Harry Ferguson,** 13 days ago after a brief illness. A post-mortem examination has been held.

★ ★ ★

HOLLYWOOD—**Clark Gable,** 59, who suffered an attack of coronary thrombosis Sunday, is in good condition and resting satisfactorily.

★ ★ ★

REGINA—**Magistrate E. L. Elliott** set Nov. 22 as the date for preliminary hearing of 11 charges against lawyer **Dr. M. C. Shumiatcher** arising out of a securities investigation.

★ ★ ★

WAYNE POWERS
. . . just married

ERICH RAEDER
. . . terror builder

SAN JUAN, Puerto Rico — Roman Catholic voters were warned again by the church that to vote for **Gov. Luis Munoz Marin** in today's election will be considered as a "sin."

★ ★ ★

FRANKFURT—**Dr. Gerhard Bohne,** 58, suspected of playing an important role in setting up **Hitler's** mercy killing organization, is under arrest here.

★ ★ ★

PRINCE ALBERT — **Dan Milligan,** one of six prospectors who discovered the rich zinc, silver and copper ores at Flin Flon, died at 94.

★ ★ ★

VANCOUVER—**Harry Cambie,** son of **Henry Cambie** who planned the course of the CPR through B.C., was guest of honor at a luncheon Monday commemorating the 75th anniversary of the "driving of the last spike."

★ ★ ★

LONDON—**Mrs. Julia Owen,** 53, said she is negotiating with **Dr. Joseph Saine** of Montreal for the sale of "secrets" in using bee venom to treat arthritis.

★ ★ ★

QUEBEC CITY — **Attorney-General Lapalme** announced the Quebec Liquor Act will be completely revised during the next legislature.

★ ★ ★

LONDON, Ont. — Two conmen feigning buyer interest in an $8,000 stamp collection up for sale tied up housewife **Mary Goodger** and stole the collection.

★ ★ ★

VANCOUVER — Authors **William Toye** of Toronto and **Marcelle Gauvrear** of Montreal have won medals from the Canadian Association of Children's Librarians for the best children's books in Canada in 1959.

★ ★ ★

RIBE, Denmark — Shepherd **Christian Rasmussen,** 55, who likes the simple life, has celebrated the 10th anniversary of living in a haystack. He got fed up 10 years ago of moving from one hotel to another during a wandering life as a horsebreeder. He bought an 80-acre patch of land, moved into a haystack on the property and started breeding sheep and raising poultry.

★ ★ ★

VANCOUVER — The B.C. Federation of Labor says it meant no discourtesy to Liberal leader **Ray Perrault** when it did not invite him to speak at its recent convention.

★ ★ ★

STOCKHOLM — Swedish princesses **Birgitta** and **Desiree** left for a 15-day visit to the U.S.

★ ★ ★

HAVANA — Toronto insurance executive **Charles Golombek,** held nearly two weeks, was freed.

Try TV To Ease Cold War

LONDON (Reuters) — The mass-circulation London Daily Sketch has suggested closed-circuit television be utilized at top levels to ease East-West relations.

The tabloid newspaper published this imagionary conversation between Soviet Premier Khrushchev in Moscow and Prime Minister Harold Macmillan here:

"Good morning, Mac, what's troubling you this morning?"

"Good morning, Nikita, there's a flap on about a purge in the Kremlin."

"Nothing to it, Mac. Do I look worried?"

There you are, rumor quashed "at source," said The Sketch, and the whole thing could be operating in a year, it said, for $1,400,000.

TEACHER'S HIGHLAND CREAM SCOTCH WHISKY

The Scotch You Know

Teacher's is the Largest Independent Scotch Whisky Business

This advertisement is not published or displayed by the Liquor Control Board or by the Government of British Columbia

5% GUARANTEED INVESTMENT

Our Guaranteed Investment Receipts issued for a period of five years bear interest at 5%, payable quarterly by cheque. Rates for shorter terms are available on request.

Minimum deposit $5,000.

Your certificate will be sent to you by return mail.

Interest rates are subject to change without notice, but rates on contracts entered into remain constant for the full contractual term.

THE ROYAL TRUST COMPANY

1205 GOVERNMENT ST., VICTORIA • TEL. EV. 3-4126

Complete this coupon and mail it with your cheque

Mr./Mrs./Miss ..... PLEASE PRINT

Address ..... PLEASE PRINT

Amount ..... Signature .....

McMc

CLOTHES LINES *are for the* BIRDS!

But for You a

THOR

CONTEMPRA DRYER

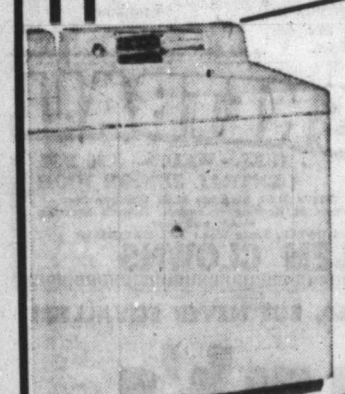

What a buy . . . with the three-heat control, high, low and air. Selective time setting controls, automatic control thermostat. Safety door switch, and covered by a one-year warranty. Only

189.95

ON SUCH EASY TERMS

FREE INSTALLATION OF YOUR NEW DRYER

Complete with venting and hook-up to approved outlets.

ACT NOW — This Offer Expires Nov. 15

OTHER MODELS

Model F. 43 with complete drying flexibility for any fabric $179.95

Contempra Mark II with three-way interior or exterior venting $229.95

Contempra Mark III. Advanced styling, illuminated back panel, 9-lb. capacity $259.95

JOHNSON ST.

1400 Government Street EV 4-1111

McMc

Open 8.30 a.m. to 5.30 p.m. Until 9 p.m. Fridays. Closed all day Wednesdays.

Have a GOOD RUM for your money

This advertisement is not published or displayed by the Liquor Control Board or by the Government of British Columbia.

Newspaper Advertising Stimulates Buying

HAVE YOU FORGOTTEN WHAT A REAL CIGARETTE TASTES LIKE?

Herb May prominent TV personality

If you're not completely satisfied with the cigarette you are now smoking—try mild good tasting Buckinghams — get the real taste of a real cigarette.

Buckinghams

are so good tasting

Available in 20's and 25's

watch "Danger Man" starring Patrick McGoohan every Friday evening . . . CBC-TV network

Escapes Death, But Only Just

Both legs broken and back severely injured, American speed king Mickey Thompson lies in hospital at El Monte, Calif., after being injured Sunday in exhibition race prior to Gold Cup event. Earlier this year the 31-year-old driver set record of 406.6 m.p.h. for one-way run at Bonneville Flats, Utah.—(AP Photofax)

No Change in WIFU Playdown

WINNIPEG (CP)—A CBC spokesman said late Monday that a proposal to change the day of the second game of the Western Inter-Provincial Football Union final "cannot be requested."

A proposal made by Edmonton Eskimos and supported by Winnipeg Blue Bombers, the two teams in the final, asked that a game be changed from Monday, Nov. 14 to Wednesday, Nov. 16.

A CBC approval for the change was needed because it is carrying the games on television and contract commitments already have been made.

The spokesman said: "We regret sincerely that we are unable to make the requested change. Every possibility was examined. If there had been any way of juggling the network schedule we would have been pleased to do it."

The spokesman noted that a change would not only affect the football telecasts but other programs and their sponsors.

The spokesman said: "We've been working on the football telecast since we heard that Edmonton had asked for a change in the dates. A switch from the Regina-Edmonton game Oct. 29 to the British Columbia-Calgary game was possible because both games were on the same night."

The first game of the best-of-three final to decide the WIFU champions will be played in Edmonton Saturday, Nov. 12. The second game will be played in Winnipeg.

Edmonton asked for the change on the grounds that it would give the teams more time to rest after the first game.

Extra Work Pays Off As Army Pulls Upset

Army got a quick return on a desperation investment at Memorial Arena last night, and pulled the upset of the season in the Commercial Hockey League.

With only two goals to their credit and two losses in two games, the Soldiers booked three hours extra practice time at the arena last week, then showed 800 fans last night that it was time and money well spent by edging Pattersons, 5-4.

	GP	W	L	F	A	Pts
IAA	3	2	1	17	7	4
Pattersons	3	2	1	15	10	4
Navy	3	1	2	9	14	2
Army	3	1	2	7	17	2

Last night's scores: Army 5, Pattersons 4; IAA 7, Navy 1.
Next games: Monday, Navy vs. Pattersons, 7 p.m.; IAA vs. Army, 8 p.m., Memorial Arena.

Victory left them tied with Navy, as the stumbling defending champions took a 7-1 trouncing from IAA, now tied with Pattersons for first place.

The Army-Pattersons game was fast, wide-open and wild. It went down to the final minute before the issue was decided when Pats pulled their goalie and lost their gamble.

Trailing 4-3, Pattersons pulled goalie George Hall at 19.20 of the last period. Army defenceman Pat McNeill let fly with a shot from his own blue line that edged in past the goalpost to make it 5-3 six seconds later.

Pattersons weren't through yet, however, and got that one back on a goal by Brian Erb at 19.41. In the remaining 19 seconds they had two good chances to tie, but were beaten by Ken Villiger, playing his first game in goal for the Soldiers.

Vern Reeder, Stan Lafonde, Joe Cawthorpe and Bob Larson got Army's other goals. Jim Bronson, Leo Kozak and Vic Wescott replied for Pattersons.

NOT THE SAME

IAA had an easy time against the Sailors, and were led by Jim McNeill and Art Green with two goals each. Toby Wilson, Mo Cunningham and John Makowsky got the others, while Cliff Uhren ruined Ron Griffiths' try for a shutout.

★ ★ ★

IAA 7, NAVY 1

FIRST PERIOD
1. IAA, McNeill 2.49.
2. IAA, Wilson (Anderson) 7.04.
3. IAA, Cunningham (Green, Makowsky) 12.35.
Penalties: None.

SECOND PERIOD
4. Navy, Uhren 57.
5. IAA, Green (Cunningaam, Makowsky) 4.10.
6. IAA, McNeill 12.14.
Penalties: Bambrough 9.30, Bambrough (two minors) 15.00, Johnson 9.30, Crowne 15.00.

THIRD PERIOD
7. IAA, Mackowsky (McNeill) 14.00.
8. IAA, Green (Makowsky) 15.44.
Penalties: Bambrough 8.14, Green 19.02.
Stops:

Morton	8	8	12	—28
Griffiths	3	9	10	—22

ARMY 5, PATTERSONS 4

FIRST PERIOD
1. Pattersons, Bronson (Grenier, Weeks) 11.14.
2. Army, Reeder (Parent, McNeill) 14.04.
Penalties: none.

SECOND PERIOD
3. Army, Lafonde 6.19.
4. Army, Cawthorpe (Holm) 10.45.
5. Army, Larson (Bridges, Kemp) 19.14.
6. Pattersons, Kozak (Erb) 19.43.
Penalties: Lafonde 3.05, Cawthorpe 8.03, Holm 12.30, Parnell 14.10.

THIRD PERIOD
7. Pattersons, Wescott (Todd, Fowler) 5.05.
8. Army, McNeill 19.26.
9. Pattersons, Erb (Bronson, Grenier) 19.41.
Penalties: Myers 3.20, Weeks 9.30, Todd 11.00, Kozak 15.34, Reeder 16.25, Grenier and Larson 19.59.
Stops:

Villiger	7	7	8	—22
Hall	5	7	13	—25

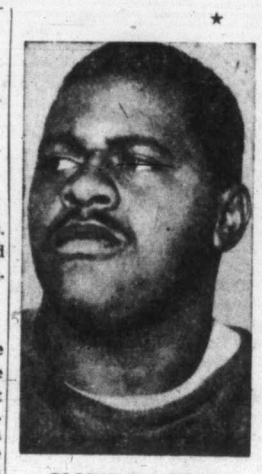

COOKIE GILCHRIST
. . . eastern choice

★ ★ ★

COOKIE GILCHRIST, full-back, kicker and defensive ace of the **Toronto Argonauts**, and **Jackie Parker**, all everything of the **Edmonton Eskimos**, are left in the running for selection as Canada's outstanding football player of the year . . . and it will be between half-back **Ron Stewart** of **Ottawa Rough Riders** and linebacker **Tony Pajaczkowski** of **Calgary Stampeders** for the award as the best Canadian player and between defensive-end **Herb Gray** of **Winnipeg Blue Bombers** and **Kaye Vaughn** of Ottawa in the selection of the best 1960 lineman . . . **McGill Redmen** and **Queen's Golden Gaels** will meet Saturday in Kingston to decide the Eastern inter-collegiate football championship in a sudden-death game . . . **Minnesota** is now ranked as the No. 1 United States college football team, followed by **Missouri, Ohio State, Mississippi, Iowa, Washington, Duke, Navy, Arkansas** and **Auburn** in that order . . . **Tobin Rote**, quarterback of **Toronto Argos**, was in bed yesterday with a severe case of intestinal influenza but is expected to be ready for Saturday's first game of the **Big Four** final . . . brother **Kyle Rote**, a star end with **New York Giants** of the **National Football League**, suffered a fractured hand on Sunday and is out of action for an indefinite period . . . Edmonton Eskimos will be without defensive-end Steve Bendiak for the WIFU final. He has a fractured cheekbone.

★ ★ ★

BARRY MACKAY and **Earl Buckholz**, stars of the United States **Davis Cup** team, are reported ready to turn professional as soon as this year's cup competition is completed. It was also reported that Italian-ace **Nicola Pietrangeli** is about ready to quit amateur ranks . . . **San Francisco Giants** are making up for a bad start in their baseball tour of Japan, have now won seven of 11 games played . . . **Tulloch**, Australia's champion thoroughbred who has earned $193,000, will be retired to stud next year. The fee will be a record, for Australia, of $1,176 . . . **South Korea** defeated **Japan**, 2-1, in a **World Cup** soccer preliminary on Sunday . . . **Bald Eagle** and **Sword Dancer**, the two U.S. entries, are favored, at 2-1 and 3-1 respectively, for the ninth running of the invitational international horse race at Washington, D.C., on Friday.

Cougars to Use Newcomer Against Vancouver Tonight

Bill Saunders, the 23-year-old forward who arrived last week from Rochester, N.Y., will get his first Western Hockey League start tonight when Victoria Cougars start a two-game road trip at Vancouver, where they test the Canucks for the first time this season.

	GP	W	L	T	F	A	Pts.
Edmonton	11	7	4	0	38	40	14
Winnipeg	14	6	8	0	45	48	12
Vancouver	9	6	3	0	26	20	12
Seattle	9	6	3	0	40	30	12
VICTORIA	9	5	4	0	29	28	10
Calgary	10	4	5	1	33	27	9
Portland	8	3	4	1	25	29	7
Spokane	8	1	7	0	24	36	2

Sunday's score: Portland 4, at Seattle 2.
Next games: tonight, VICTORIA at Vancouver; Seattle at Calgary.

"I believe he's going to help us," coach George Agar said yesterday in discussing the changes he will make to include Saunders. "He's fast and he has a good shot."

Saunders, who scored 24 American Hockey League goals last season, his first in professional hockey, will start with the Cougars on left-wing and will have centre Gerry Goyer and George Ford as linemates. Saunders played centre in junior hockey, says he would like to play on right-wing.

Except for the inclusion of Saunders, which will see Elliott Chorley and Pat Ginnell miss Vancouver action, the Cougar lineup will be unchanged.

DECISION NEARS

"There may be some other changes for Wednesday's game in Spokane," Agar said. "Both Ginnell and Chorley are making the trip."

Agar indicated that he will soon have to make a decision on which of his 11 forwards he will let go and that, if possible, he'll give them all a chance to win a steady job.

There was no further word yesterday on the long-pending deal with Portland for defenceman Pete Wright. If it ever comes about, the Buckaroos will probably wind up with one or two Cougar forwards.

Things got a bit tighter at Seattle on Sunday with the Buckaroos upsetting the Totems, 4-2. It was the second straight win for Hal Laycoe's new entry, which has now won three and tied one of its last five games.

Result kept Totems from gaining a share of the lead with Edmonton, left Portland in seventh place but with games in hand on every club with the exception of Spokane.

Totems were bolstered for the game by the addition of veteran-forward Eddie Stankiewicz, returned by Spokane. Stankiewicz replaced rookie Roger Christian, who had a change of heart after signing a pro contract and left the Seattle club.

Spokane also announced that American-born Carl Wetzel, who started in goal for the Comets this season, has been returned to the Detroit organization.

FIRST PERIOD
1. Portland, Schmautz (Jones) 1.38.
2. Portland, Haworth (McCulley) 9.56.
Penalties: Davidson 3.02, McVie 15.47.

SECOND PERIOD
3. Portland, Krake 3.51.
4. Seattle, Arnett 15.54.
Penalties: McCulley 4.45, Schmautz 1.24, Rolfe and Stankiewicz 9.24, Arnett 12.05.

THIRD PERIOD
5. Portland, Fashoway (Jones, Schmautz) 2.22.
6. Seattle, Leonard (Chiupka) 9.44.
Penalties: Rolfe 10.30, Boileau 10.30, Arnett 12.38.
Stops:

Head	11	9	5	—25
Bentley	7	5	11	—23

B.C. to Boost Four Areas For 1968 Winter Olympics

MANNING PARK, B.C. (CP)—British Columbia will push four-widely-separated mountain areas as possible sites for the 1968 Winter Olympic Games.

The provincial cabinet made the decision Monday after meeting at this provincial park, 150 miles east of Vancouver, with groups backing the four sites.

Proposed as suitable were the Fernie area, near the southern B.C.-Alberta border, Manning Park, Garibaldi Park, 40 miles north of Vancouver, and Rossland's Red Mountain area, 10 miles southwest of Trail.

UNITED EFFORT

Premier Bennett suggested the four groups combine forces as a B.C. Olympic Committee under the chairmanship of Recreation Minister Westwood. The province had no intention of choosing among the four, Mr. Bennett said.

But now that it had boiled down to four, he said, the newly-formed committee could seek technical advice and put their plans before the Canadian and International Olympic committee.

Banff, Alta., is the only other Canadian centre dickering for the games. The Canadian Winter Olympics Committee, with technical assistance from the Canadian Ski Association, would make the final choice of a Canadian site.

Mr. Bennett said the government would share in the B.C. committee's costs on a dollar-for-dollar basis.

Lloyd Green of Hope told the cabinet Manning Park has a light forest cover, low precipitation, and the games area could be built at moderate cost. It would be valuable later as a public playground.

Vancouver businessman Jack Shakespeare said Garibaldi Park is easily accessible, has facilities and will become a fine climax to the recently-completed Squamish Highway.

E. Telford Dicks, president of the Snow Valley Winter Olympic Association, said the Fernie area valley has excellent snow, temperatures, altitude and slopes, and no fog.

Ted Fletcher offered a developed ski area near Rossland. Red Mountain would be extended to the north taking in three 7,000-foot peaks.

Clowns in Town For Hoopla Show

Harlem Clowns put on their annual basketball-cum-comedy show at Central Junior High School tonight, opening a two-night stand against Kings Hotel of the senior "B" men's league.

Clowns' competition tomorrow night will be Victoria Optimists, the undefeated junior team campaigning in the "B" league. Both games start at 8.30 p.m.

Kings warmed up for their comedy appearance last night, but failed to find any humor in the situation as they took a 75-58 trouncing from Half Way House in a league game. Optimists fared better, whipping Navy, 71-42.

John Devlin scored 18 points and Gordie Jones added 15 for Half Way, which poured in 45 points in the last half to pull away from the hustling Kings' club. Jim Swanson led the losers with 17.

Bill Spotswood got 19 points, Mike Soltice added 16 and Bill Wilson scored 15 for the unbeaten Optimists. Lorie Cole scored 16 for the sailors.

Scorers follow:

Navy—Dave Grey 13, Lorie Cole 16, Bill Hilts 4, Gordon Payette 6, Jim Lang 2, Dwayne Scoville 1, Wally Corbett, George Tufnail, John Moore. Total—42.

Victoria Optimists—Bill Wilson 15, Bill Spotswood 19, Robin Barnes 3, Tom Collett 9, Mike Soltice 16, John Gubbels 2, Ed Steele 2, Gary Lawrence 1, Skip Porteous 2, Mike Wickstrom, Frank Viggers. Total—71.

Kings Hotel—Jim Swanson 17, Angus Mitchell 8, Lloyd Henderson 4, Dave Shaw 9, Paul Simpson 6, Hall Jacobson 14, Ralph Anderson, Don Norbury. Total—58.

Half Way House—Gordie Jones 15, Bob Tomlinson 4, Joe Patterson 8, John Devlin 18, Chuck Bennett 10, Malcolm Mitchell 7, Leroy Bond 7, Dave Price 2, Jerry Vowles 4. Total—75.

Grizzlies Lose

VANCOUVER (CP)—Drumheller Miners made capital of two serious mistakes by Vancouver Grizzlies Sunday and won the British Columbia-Alberta Intermediate football championship 8-0 before 8,000 fans.

Drumheller now meets St. Vital Bulldogs of Winnipeg in the Western Intermediate final.

AT THE 19th

With Harry Young

Away back in 1939 Bill McColl firmly planted his feet on the ladder of golfing fame when as a diminutive schoolboy he won the B.C. Junior Championship on the Victoria club course.

Since then Bill has won most of the things that are to be won in provincial golf, and is the record-holder of the Royal Colwood club championship.

But Bill has always had a soft spot for the Oak Bay links because of that initial triumph there, and just a year ago he became a member of the club.

His happiness was completed last Saturday evening when he was presented with the club championship cup at the annual presentation of trophies and prizes.

McColl won the championship at the first try, but only after a thrilling last hole finish to the 36-hole final against his old rival, George Bigelow.

★ ★ ★

The Uplands club has secured what looks like a record entry for its Remembrance Day trophy on Friday. In the 120 names on the draw sheet is that of Walter Jeanes, who won this 18-hole handicap event last year.

A number of low handicap players are taking part, including B.C. champion Laurie Kerr, Bob Morrison, Frank Scroggs, Gordon Pellow, John Carlow and Joe Briggs.

First four leave the first tee at 7.52, and from then on it will be steady going until 12.16.

★ ★ ★

The "big" event program turns to Colwood Sunday when the second round of the Winter medal competition will be played.

George Bigelow, who led the record field of 60 in the initial round at Oak Bay, will be out to protect his advantage.

George with 68, leads Bob Morrison of Uplands by two strokes and is three ahead of Art Donaldson of Gorge Vale and Vic Painter of Colwood.

★ ★ ★

Laurie Carroll was the star of the open buttons match Sunday when he toured the Gorge Vale course in a two-under-par 70. Getting two valuable birdie assists from partner George Bigelow, the Victoria pair won by 6 and 5 against Jim McColl and Connie McBeth of the home club. Carroll was out in 33—three under par.

The next buttons game will be at Uplands on Sunday, Nov. 20, when the Victoria club team will meet Bill McColl and Vic Painter for a fifth defence.

Carroll and Bigelow have held the buttons since the final match of last spring, when they wrested the lapel adornments from Bob Morrison and Frank Scroggs.

The junior buttons also remained with the holders. Bill Wakeham and Al McLeod, after being one down at the fifth to Vic Derman and Earl Francis, finally beat their less-experienced Gorge Vale rivals by 3 and 2 in a keen match.

Next junior challengers are Dick Munn and Bill Hodgson of Cedar Hill. They play at Uplands Nov. 20.

★ ★ ★

Bob Williams, who had been president of Uplands for nine years prior to his retirement a year ago, is one of the nominees for a place on the Uplands board of directors to be elected at the annual meeting Nov. 17 at Oak Bay Junior High School.

Six are to be elected to the 10-man board, and there will be new faces among them. Of the present board Alastair Campbell, Cappy Rees, Bill Luney and Jim Bramley are not standing for re-election.

The president and vice-president will also be elected at the general meeting with candidates being chosen from the new board. Until this year, the board of directors has elected its own president and vice-president, but under the changed terms of the constitution they are now to be chosen by the membership.

Bombers Out

CALGARY (CP)—Calgary Mount Royal College Cougars advanced to the Western Junior football final by trouncing Vancouver Blue Bombers 33-8 Monday night in the Alberta-British Columbia sudden-death playoff.

Cougars, who finished second in the Alberta League regular schedule, now meet Saskatoon Hilltops, Manitoba-Saskatchewan champion, in west final. Hilltops are defending Canadian titlists.

When to Fish or Hunt
SOLUNAR TABLES
by John Allen Knight

According to the Solunar Tables calculated for this area, the best times for fishing and hunting for today and tomorrow will be as follows (times shown are Pacific Standard Time):

TODAY			
A.M.		P.M.	
Minor	Major	Minor	Major
9.00	2.45	9.20	3.10
TOMORROW			
9.45	3.30	10.05	3.55

At Merritt, Nelson

Interior Hockey Clubs Fold

Weekend developments on British Columbia's troubled amateur hockey scene saw the Okanagan league reduced to four clubs with the withdrawal of Merritt Grand Luckies and the Western International League reduced to two clubs when Nelson Maple Leafs folded up after 50 years of operation.

Grand Luckies, a new OSHL entry this season, decided to revert to senior "B" status after club management found operating costs in the OSHL too high.

"We believe this change to be good business sense and decided to make it before someone got hurt financially," said Walter Malahoff, spokesman for the Merritt club.

GOOD REASONS

Nelson, last in the league which also includes Trail and Rossland, blamed poor attendance, lack of capital and lack of good senior players on which to build a contending club as reasons for its withdrawal.

One of the first senior clubs in B.C., the Maple Leafs lost to Edmonton in an Allan Cup playoff in 1909 although their roster included Lester and Frank Patrick. They lost in a second inter-provincial playoff in 1937, again to Edmonton.

FAN FARE By Walt Ditzen

Two 'Imports' to Be Used In Little Grey Cup Game

Victoria all-stars will have two "imports" in action at Royal Athletic Park Nov. 23 when they host Winnipeg Rams in the western Canada juvenile Canadian football final.

The team will be selected from Oak Bay Police and Vampires, the two city entries in the Vancouver Island Juvenile Canadian Football League. But the executive decided last night to strengthen slightly for what officials feel is the most important game here since the juvenile league was organized.

"This is the first game of what we hope will be an annual series to promote juvenile football," spokesman Jack Groves explained. "We think we should strengthen to provide the best show possible. So one player will be picked from Nanaimo Redmen and one from Campbell River Raiders. The rest of the team will be made up of players from Oak Bay Police and Victoria Vampires."

Billed as "The Little Grey Cup," the game is unofficially for the western Canada championship although only two teams are in the competition. Starting next season it is hoped to have representatives from all western provinces competing for a trophy.

Police are stil competing in Vancouver Island playoffs. They trounced Vampires, 52-0, Sunday and will meet Raiders Sunday at Campbell River in the opening game of a two-game, total-point final. Raiders won their semi-final, 39-6, from the Redmen at Nanaimo.

Brian Grey scored two touchdowns and Jack Collins, Ken Davis, Harold Sutton, Graham Harvey, Jack Heath and John Ward got a touchdown each. Murray Pastuck kicked four converts.

BASKETBALL
TUES. - WED. — 8.30 P.M.
CENTRAL JUNIOR HIGH
Adults $1.50, Students $1.00, Children 50c.
Tickets at Hocking & Forbes, Victoria Sporting Goods and door.
Team Tues.: KINGS HOTEL, Team Wed.: VIC. OPTIMISTS
HARLEM CLOWNS

OFTEN IMITATED, BUT NEVER EQUALLED!
Lamb's NAVY RUM
25 oz bottles and 12 oz flasks
Hearty in body, yet light in flavour and aroma.
also
Lamb's Palm Breeze RUM VERY LIGHT

This advertisement is not published or displayed by the Liquor Control Board or by the Government of British Columbia.

OUTDOORS

with Alec Merriman

Plugs outfished spoons for tyee salmon, according to Colonist King Fisherman Contest season-long records, but Gibbs No. 8 spoons and Alaskan plugs ran neck and neck as the best single lure. The Alaskan plug caught 193 of the King Fisherman entries and the Gibbs spoon 192.

Wonder spoons caught 89 tyee salmon and Louie plugs 99. A total of 314 tyee were caught on all varieties of plugs and 293 on spoons. Bait usually in a Herring or Strip-Teaser, was used this year a little more than usual in tyee fishing and proved surprisingly productive.

A new record of 774 tyee was recorded, compared to 726 last year. The big producer was the Alberni Inlet with 457 tyee, compared with the north Island entry of 317, but on the whole, the really big fish this year came from Comox and Campbell River. Prince Crest winners at the top of the list in Juy, August and September all came from the north Island, but there were more crests awarded to Alberni Inlet fish.

If you want big fish and you have your holidays in July, head for Campbell River and Comox, where the first tyee arrive. In August, there was good tyee fishing at all four main areas and in September the emphasis was on Port Alberni and Nahmint. Tyee fishing in October was restricted to the first two days of the month at Port Alberni.

* * *

The new Robertson Creek Spawning Channel which was opened officially by the federal fisheries department last week can be expected to provide an even better run of tyee salmon in Alberni Inlet in four or five years' time.

In the spring of next year, the fisheries culture branch hopes to introduce a run of spring salmon into the Robertson Creek channel which flows into the Somass River system.

It is planned to bring 500 coho and 500 spring salmon to the Robertson Creek maternity wards, in addition to more pink salmon, from as far away as the Skeena.

Here is what this move can theoretically mean to Alberni Inlet tyee fishermen:

Each spring salmon has about 5,000 eggs, which means 2,500,000 spring salmon eggs will be planted in the spawning channels.

So far the Robertson Creek artificial spawning beds have shown a phenomenal survival of 95 per cent, compared to 10 per cent under natural conditions, and this could mean that 2,375,000 spring salmon fry will head down the Stamp and Somass River, for Alberni Inlet and the sea.

Fisheries experts expect only a one per cent return from salmon that go to sea on a three to four-year cycle, after they face the rigors of the ocean and the traps of fishermen, but even at that time there would be a theoretical run of 23,750 spring salmon back to the Somass System and Robertson Creek.

It is not likely they will achieve that success, but even a fraction of that would provide some even better fishing for tyee fishermen in Alberni Inlet.

Howe Scores No. 450, Needs 95 More

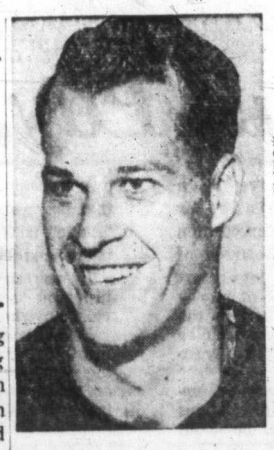

GORDIE HOWE
. . . a while yet

	GP	W	L	T	F	A	Pts.
Montreal	15	7	5	3	53	49	17
Chicago	14	6	4	4	43	39	16
Detroit	13	6	4	3	44	35	15
Toronto	14	6	5	3	41	36	15
Boston	14	3	5	6	38	43	12
New York	14	4	9	1	39	56	9

Sunday's scores: New York 2 at Detroit 5; Chicago 0 at Boston 4.
Next games: Wednesday: Toronto at Chicago; Detroit at New York.

Goals so far this season have been coming a little less often for him and about the best hockey argument there is around these days is about whether or not Gordie Howe will wind up as the highest scorer in National Hockey League history.

Howe got his fourth of the season Sunday night and while it may not have been actually needed as Detroit Red Wings clobbered the hapless New York Rangers, 5-2, it marked another milestone for the 32-year-old winger.

It was the 450th goal for Howe, playing his 15th NHL season. It left him trailing the retired Maurice Richard by 94 goals, and it's likely to be a nip-and-tuck affair as to whether or not Howe has enough time left to get 545 goals.

THERE'S TIME

It would mean averaging 30 goals a season for three more seasons, or about 24 goals for four seasons. It's quite possible. Richard played until he was 39 and Howe can probably match that. That's seven more seasons, which cuts the average needed to about 14.

In any event, early-season indications that there is better balance in the league continued as the Wings made it a four-way battle for the lead and Boston Bruins, blanking the Chicago Black Hawks, 4-0, in Sunday's other game, got close enough to earn rating as challengers.

Wings tied the Rangers at 1-1 on Howe's goal, set up by Norm Ullman, who tied a club record by getting a point in his 13th consecutive game.

From there, the Wings were in control. They limited the Rangers to 16 shots on goal, where Hank Bassen was keeping his record unsullied. The all-star draftee from the Western Hockey League has played three games this season, winning two and getting a tie in the other and permitting only six goals.

At Boston, the Hawks could do nothing with Don Simmons although they managed 35 shots.

Meanwhile, the Bruins continued to get offensive strength from Jerry Toppazzini, who had a goal and an assist, and Charlie Burns, whose goal and assist gave him eight points since he was recalled less than two weeks ago.

DETROIT 5, NEW YORK 2

FIRST PERIOD
1. New York, Morrison 6.52.
2. Detroit, Howe (Ullman, MacDonald) 8.35.
Penalties: Fontinato 7.35, Johns 8.14.

SECOND PERIOD
3. Detroit, Lunde (Johnson) 4.59.
4. Detroit, Melnyk (Fonteyne, Howe) 9.02.
5. Detroit, Delvecchio (Ullman, MacDonald) 10.54.
Penalty: Howell 14.29.

THIRD PERIOD
6. New York, Cullen (Bathgate, Hebenton) 3.16.
7. Detroit, Johnson (Lunde, Aldcorn) 6.23.
Penalties: Oliver 2.54, Johnson 15.44.

Stops:

McCartan	5	13	10—28
Bassen	5	3	6—14

BOSTON 4, CHICAGO 0

FIRST PERIOD
1. Boston, Tessier (Bucyk, Mohns) 14.57.
Penalty: Hull 14.39.

SECOND PERIOD
2. Boston, McKenney (Gendron, Toppazzini) 6.48.
3. Boston, Burns (Armstrong) 11.26.
Penalties: Flaman 5.20, Pilote (two minors) and Bolvin (two minors) 10.17, Toppazzini 19.48.

THIRD PERIOD
4. Boston, Toppazzini (Burns, Mohns) 7.04.
Penalties: Evans 13.29, Mohns 15.11.

Stops:

Hall	10	5	9—24
Simmons	11	14	10—35

EVERY DROP IS
charcoal filtered for that mellow old time flavour
Alberta Springs Sipping Whisky
ALBERTA DISTILLERS, LIMITED
AS 63
This advertisement is not published or displayed by the Liquor Control Board or by the Government of British Columbia

New York Defence Yields Six Yards

Last year the passing arm of Johnny Unitas, which gives Baltimore Colts the most-feared offence in the National Football League, got the best of it over the New York Giants, who feature the league's toughest defence in the championship game. It's beginning to look as if another test is shaping up.

NATIONAL LEAGUE

WESTERN CONFERENCE

	W	L	T	PF	PA	Pt
Philadelphia	5	1	0	175	139	10
New York	4	1	1	129	107	9
Cleveland	4	2	0	190	100	8
St. Louis	4	3	0	174	144	8
Pittsburgh	2	4	1	146	169	5
Washington	1	3	2	94	160	4

WESTERN CONFERENCE

	W	L	T	PF	PA	Pt
Baltimore	5	2	0	214	120	10
Green Bay	4	2	0	161	112	8
Chicago	3	2	1	116	142	7
San Francisco	3	4	0	95	139	6
Los Angeles	2	4	1	184	193	5
Detroit	2	4	0	118	135	4
Dallas	0	7	0	104	231	0

New York 17, Cleveland 13.
Baltimore 38, Green Bay 24.
Detroit 24, San Francisco 0.
Los Angeles 38, Dallas 13.
Philadelphia 34, Pittsburgh 7.
St. Louis 44, Washington 7.

AMERICAN LEAGUE

EASTERN DIVISION

	W	L	T	PF	PA	Pt
Houston	6	2	0	246	173	12
New York	4	5	0	216	221	8
Buffalo	3	5	0	151	173	6
Boston	3	5	0	161	181	6

WESTERN DIVISION

	W	L	T	PF	PA	Pt
Los Angeles	5	2	0	162	162	10
Denver	4	4	0	184	182	8
Dallas	4	4	0	197	156	8
Oakland	4	5	0	178	247	8

Houston 45, Denver 25.
Dallas 45, Buffalo 38.

On Sunday, playing before almost 83,000 fans in Cleveland, the Giants gave an almost awesome display of defensive power in knocking off the Browns, 17-13, in a "must" game for the New Yorkers.

At Baltimore, with more than 57,000 on hand, Unitas pitched the Colts to a 38-24 triumph over the challenging Green Bay Packers.

Results boosted the Colts to the top of the Western Conference, one win ahead of the Packers, who have a game in hand, and pushed the Giants into second place in the Eastern Conference. Philadelphia Eagles stayed ahead with a 34-7 romp over Pittsburgh Steelers.

Cleveland's ground attack, best in the NFL because of fullback Jim Brown and halfback Bob Mitchell, was stopped cold by the Giants—a net gain of only six yards in a phenomenal display of defensive play.

STOPPED, BUT GOOD

Brown was held to 29 yards in 11 carries and Mitchell to 14 yards in nine, the rest of the Browns lost 37 yards trying to run the ball.

Meanwhile, Giant fullback Mel Triplett picked up 133 yards himself as he packed the ball 24 times to star for a New York club which became potent again when sore-armed Chuck Conerly got back into action to do the quarterbacking.

Brown took a 6-0 lead on two field goals, the Giants won it in the third quarter by grinding out 80 yards, 42 of them by Triplett in six carries, for the winning touchdown.

FOUR MORE

Unitas threw four more touchdown passes in a real thriller against the Packers, getting his club off to a 21-0 lead. After Green Bay had rallied to tie at 24-24 in the fourth quarter, Unitas and Ray Berry combined their talents for the winning touchdown and the Colts later added seven insurance points.

Norm Van Brocklin, having as great a season as he ever did, kept the Eagles moving before more than 58,000 hometown fans. The veteran quarterback threw three touchdown passes to his favorite receiver, Tommy McDonald, and kept Eagles on top all the way.

The perpendicular drop on Labrador's Grand Falls is 245 feet, compared to 162 feet at the Horseshoe Falls at Niagara.

Rainy Weather? ? Give HIM a
GOLF UMBRELLA
$9.95
HOCKING & FORBES
Sporting Goods Ltd.
770 YATES ST. EV 3-2342

BACK?
FUTURO Sacro' Brace
yours for comfort
IN STOOPING, BENDING, LIFTING!
ONLY $6.95
No Restriction of Body Movement . . . Secure Support Relieves Pain
EASY TO WEAR
McCALL-DAVEY DRUG CO.
1469 DOUGLAS ST.
EV 2-3831

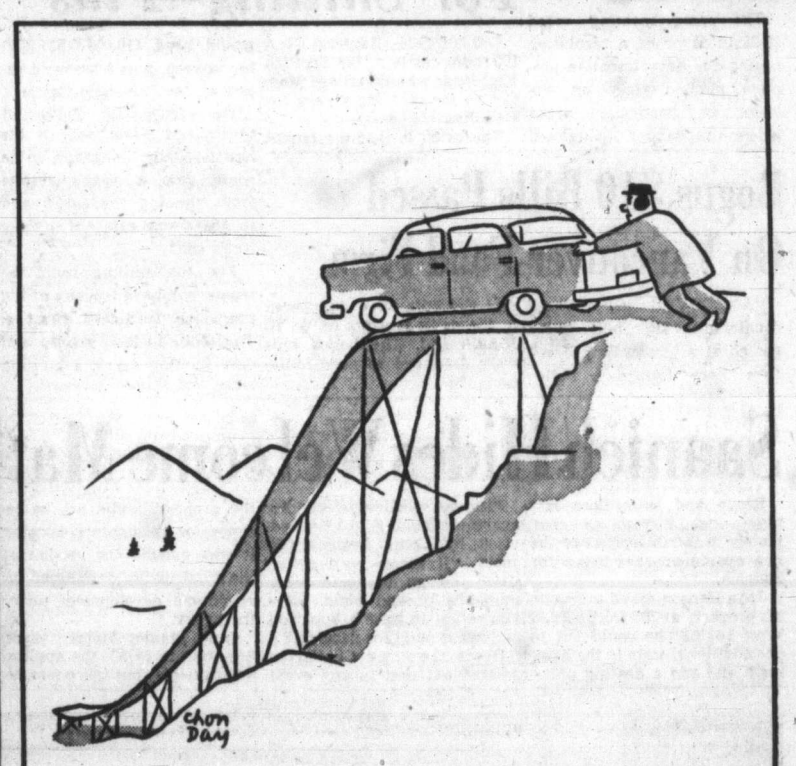

For a better way to start your car, get an Exide battery
603

Kickers Worked Way Up When Mel Settled Down

It took Mel Cooper a little while to settle down, but now that the talented centre-forward has found his place with Victoria Kickers there seems to be no stopping him in the Victoria and District Football League.

THIRD TIME LUCKY

Cooper originally signed with Navy, but the club folded and he switched to Brodie's Bakery. Then he changed his mind, transferred to Kickers, and turned them into the league's highest-scoring unit.

In three games with Kickers, Cooper has scored 12 goals and Kickers have beaten Esquimalt and Heaneys by 8-1 scores, and blasted Ladysmith, 14-0, to take over first place. In the Ladysmith game Sunday, Cooper got six goals.

His addition has given Kickers a great one-two-three punch. Volker Stoldt, who he replaced at centre-forward, has scored six goals since making the shift, and Henri Vanderhorst has added eight.

Vanderhorst got four goals Sunday against Ladysmith, and Stoldt, Tommy Major, Fritz Holtmann and Hank Rootbol each scored once.

	GP	W	L	T	F	A	Pts.
Kickers	7	5	1	1	43	13	11
Scottish	6	4	1	1	21	8	9
Thistles	6	4	1	1	19	4	9
Evcoes	5	4	1	0	20	5	8
Nanaimo	7	4	3	0	17	17	8
Heaneys	7	3	2	2	33	15	8
Wests	6	3	2	1	16	9	7
Ladysmith	6	2	3	1	12	35	4
Gorge	6	2	4	0	8	22	4
Brodies	6	0	6	0	4	22	0
Esquimalt	5	0	5	0	3	35	0

Sunday's scores: Kickers 14, Ladysmith 0; Gorge Hotel 2, Esquimalt 1; Nanaimo 2, Canadian Scottish 1.
Next game: Saturday, Kickers vs. Canadian Scottish, 2.30, Royal Athletic Park.

While Kickers were annihilating Ladysmith, Nanaimo was upsetting Canadian Scottish, 2-1, to drop the Scots into a second-place tie with Saanich Thistles. Dave Clark scored one goal for Nanaimo, which got its other marker as Scot's fullback John Pickburn booted into his own net. Ted Smith scored for Scottish.

PERFECT RECORD

Al Boden scored twice and George Paul once for Heaneys in a 3-1 victory over the Bakers. Harry Gossey replied for Brodies, now winless in six starts.

In Sunday's other game Gorge Hotel edged Esquimalt, 2-1, on goals by Ian Holroyd and Don Hendry. Frank Tahonney tallied for Dockers.

Need New Meeting To Settle Argument

Heaneys and Victoria Optimists still haven't settled their two big arguments in division one of the Lower Island Junior and Juvenile Soccer Association — namely, which is the better team and which has the better goalie.

They tried Sunday, starting their match tied for first place and finishing it the same way as they battled to a 1-1 deadlock. Nor was there any choice between the goalies, with Optimists' John Fraser and Heaneys' Bruce Pollard both turning in excellent efforts.

Larry Johnston got Heaneys' goal and John Rostron replied for Optimists.

Results and scorers in other Sunday matches follow:

DIVISION ONE

Heaneys 1—Larry Johnston 1. Optimists 1—John Rostron 1.
Colwood Pharmacy 2—George Leadbetter 2. Britannia Legion 3—Don McCormack 1, Bob Moysey 1.

DIVISION THREE

Esquimalt Lions 3—Peter Harold 1, Doug Gregory 1, Danny Evans 1. Salt Spring Island 0.

DIVISION FOUR

Windsor 3—Fred Jackson 1, Palle Poulsen 1, Greg Pierson 1. Salt Spring Island 2—Tom Cudmore 1, Gary Mouat 1.

Before you say SCOTCH
SAY "DEWAR'S"
"it never varies"
88
This advertisement is not published or displayed by the Liquor Control Board or by the Government of British Columbia.

DID YOU KNOW?
THERE ARE OVER 4,000,000 VOLKSWAGENS IN THE WORLD TODAY!
SPEEDWAY MOTORS
971 YATES AT VANCOUVER ST

NIAGARA LOANS
Largest All-Canadian Consumer Loan Company
CASH when you need it
From $50.00 to $2500.00 (sometimes more)

NIAGARA FINANCE COMPANY LIMITED
630 FORT STREET EV 4-9365
1032 YATES STREET EV 4-9394
Branches in Courtenay and Nanaimo

British Consols

High Porosity Paper
LONG OR REGULAR SIZES

Robbery Attempt Case

Six Men in Court After Gun Battle

EDMONTON (CP) — Six men arrested by RCMP Saturday after a gun battle on a farm 35 miles west of Edmonton, appeared in court Monday and were remanded without plea until Nov. 15.

Charged are Eugene Delaney, John Gerald Rafter, Arlan Jim Harkness, Roy Holland, Donald E. Kolot and Roy Nagle. Delaney, Rafter and Harkness are charged with attempted armed robbery and attempted murder. The others are charged with conspiracy to commit armed robbery and attempted murder.

Acting on a tip that plans had been made to rob Mr. and Mrs. Joseph Lutz, RCMP visited the couple last Tuesday at their Stoney Plain home, drew plans of the area and staked out a 13-man ambush Saturday night.

When the armed men arrived a roaring gun battle took place before their capture.

South Africa Won't Beg

LONDON (Reuters)—Dr. A. J. R. Van Rhijn, retiring South African high commissioner to Britain, said Monday night South Africa has no intention of begging for membership in the Commonwealth.

Small Craft Permit Stalled

OTTAWA (CP) — A meeting on small boat safety sponsored by the transport department voted 39 to 28 Monday to delay introduction of compulsory licensing for owners of small pleasure boats throughout Canada.

The same meeting voted 28-23 in favor of a resolution urging the department to promote public safety on the lakes in particular areas where the danger is highest.

Liberal Takes Oath

Taking oath of office as a member of the legislative assembly, Liberal Alan Macfarlane will represent the riding of Oak Bay after holding the seat for his party in the Sept. 12 election.—(Ryan Bros. photo.)

Licence Demanded

'Nominal Charge'

Campers Must Pay, Say Motels

A resolution urging the government to force campers using government camping sites to buy a "season licence" will be discussed this week by delegates at the annual convention of the Auto Courts and Resorts Association of B.C. here.

Officials of the association said they believed a drop in auto court registrations this year was due partly to so many people using camping sites.

"We suggest there be a nominal charge made for campsites," said association secretary T. H. Shortreed of Vancouver. "We're not against campsites but a lot of money is being spent on them by the government and there could be some return on this investment."

Other resolutions on camping include recommendations that no campsite be built within 10 miles of privately-owned camping grounds and that government sites be kept "rustic" with electricity, flush toilets and showers excluded.

It was suggested that the proposed "season licence" be valid anywhere in B.C.

Resolutions ask the government to increase its advertising expenditure in the U.S. in an effort to bring more tourists here and seek the development of Garibaldi Park as a national park.

There is also a resolution asking the association to oppose construction of the High Arrow dam on the Columbia because of "an unnecessary destruction" of natural resources, the destruction of fish-spawning grounds, the fact that it was "not needed from an engineering viewpoint" and a claim it would be detrimental to the tourist industry.

Some 200 delegates are expected to attend the meeting.

Starr on Panel

Production No Cure For Crisis in Jobs

OTTAWA (CP)—Labor Minister Starr said Monday night increased productivity will not cure the long-range unemployment problem as long as prices and labor costs continue to rise.

He said in a televised panel discussion on unemployment that the present incidence of unemployment is no greater than it had been in past winters and the government has made a major increase in winter works encouragement.

Walter Gordon, Toronto economist and former royal commissioner on Canada's economic prospects, said the most effective cure for unemployment would be to "eliminate the premium on the dollar, lower interest rates and make money more easily available for investment."

Mr. Gordon said conflicting policies of the government are "a national disgrace."

William Dodge, vice-president of the Canadian Labor Congress, said that instead of establishing a productivity council the government should set up a council of economic advisers "to coach the government."

"Apparently it needs coaching," he said. "There is a recession in progress and it is getting worse all the time."

CCF First To Pick Candidate

The CCF candidate to contest the Esquimalt-Saanich federal riding vacancy will be nominated Dec. 14 in the Douglas Street CCF Hall.

The party is the first to announce the date of its nominating convention. The vacancy was caused by the retirement of former defence minister George Pearkes to accept appointment as British Columbia's lieutenant-governor.

Bastion Got Chill Over Bill, Not Idea

Victoria city hasn't been "pouring cold water" on the idea of transforming Bastion Square into a tourist-centre park, Acting Mayor Arthur Dowell said yesterday—only on the idea of paying the whole bill.

Mayor Percy Scurrah, now on a visit to Ottawa, has said that the taxpayers of Victoria couldn't afford to carry out the development as a 1962 centennial project as suggested by provincial public works officials, and that the Capital Improvement District Commission hasn't enough money in its regular budget.

But that doesn't mean the city lacks enthusiasm, Acting Mayor Dowell said—"Personally, I think it's a grand idea."

The city hasn't the money to buy and demolish old buildings around the square, he said, but if this work can be otherwise financed, "I'm sure the city will be prepared to co-operate."

Rent Scottish Castle For Shilling—Plus

LONDON (Reuters) — A 100-room castle in the Scottish Highlands was advertised Monday as for rent for a year for a shilling (13 cents).

The catch is that the tenant would need £10,000 ($27,300) for upkeep, plus household expenses, for Dunrobin Castle.

The 72-year-old Duke of Sutherland advertised in the London Daily Telegraph so he could gain a year's respite from running the castle and its 35,000-acre estate. The duke won't sell.

For the shilling rent, the tenant will have full run of the graciously furnished castle. The lands include grouse and deer hunting areas, a hunting lodge and salmon streams.

UBC Hospital Gets $40,000

TORONTO (CP) — A grant of $40,000 to UBC's medical faculty to aid in planning a university hospital has been announced by the John and Mary R. Markle Foundation of New York.

The foundation also announced a $30,000, five-year grant to UBC medical scholar Dr. Joseph Hinke.

Bogus $10 Bills Passed On Vancouver Food Firm

VANCOUVER (CP)—Three counterfeit $10 bills were passed at a wholesale grocery firm here Saturday. Police said the bills were discovered in the day's receipts of W. H. Malkin Ltd. The bogus bills were described as good imitations.

Homeless After Fire

Fund to Help Family

A fund was opened last night to aid the Thomas family, left homeless when fire destroyed the kitchen of their Amphion Street home Friday.

Donations are being accepted by A. J. Broome, 1596 Clive Street, and receipts will be sent to donors.

Mr. and Mrs. Lloyd Thomas and their five children are given shelter by neighbors. The fire caused almost $2,000 damage to the family's possessions and extensive fire and smoke damage to the rented house.

Mr. Thomas, a chef of the research vessel Oshawa, left Victoria on the ship yesterday.

Apart from cash donations, friends have offered to recover a chesterfield and refinish furniture which escaped the flames.

All kitchen utensils and appliances were ruined in the fire including an oil stove, refrigerator and washing machine.

Saanich Hides Welcome Mat When Builder Calls

Reeve and councillors last night lost themselves completely in the intricacies of the new apartment zone bylaw for Saanich.

John Henson asked to rezone his property at 305 Gorge Road West so that he could put in one additional suite in the basement and add a heating unit.

"It's no good applying for apartment zoning," he was advised by Coun. Leslie Passmore. "It seems we'd rather have you go to some other municipality and build. Here you've got to have a bunch of acreage around for parking."

Reeve George Chatterton pointed out that in any event the property could not be rezoned for apartments, because it was outside the section of the municipality designated for apartment development under the bylaw.

Coun. Stanley Murphy made a motion to reject the application outright, but there was no seconder. He accused council of being "loathe to rule on our own bylaw."

Councillors gave up after trying to reach an agreement on an answer to the application. But they said it was quite in order to suggest Mr. Henson apply to the zoning board of appeal for a special permit to do the work.

Then the reeve told him: "You may take from this, Mr. Henson, that your application wasn't granted."

"Where does that leave me?" asked Mr. Henson.

"Up in the air, I would say," replied the reeve.

Confidence Inspired by Years of Devoted Service

Our reputation for competence and integrity affords the comforting assurance that everything will be as it should be.

Hayward's Chapel

734 BROUGHTON — EV 6-3505

The Hayward Family — Bruce M. Leyden (Formerly of Leyden Funeral Homes, Calgary)

Supervised Parking

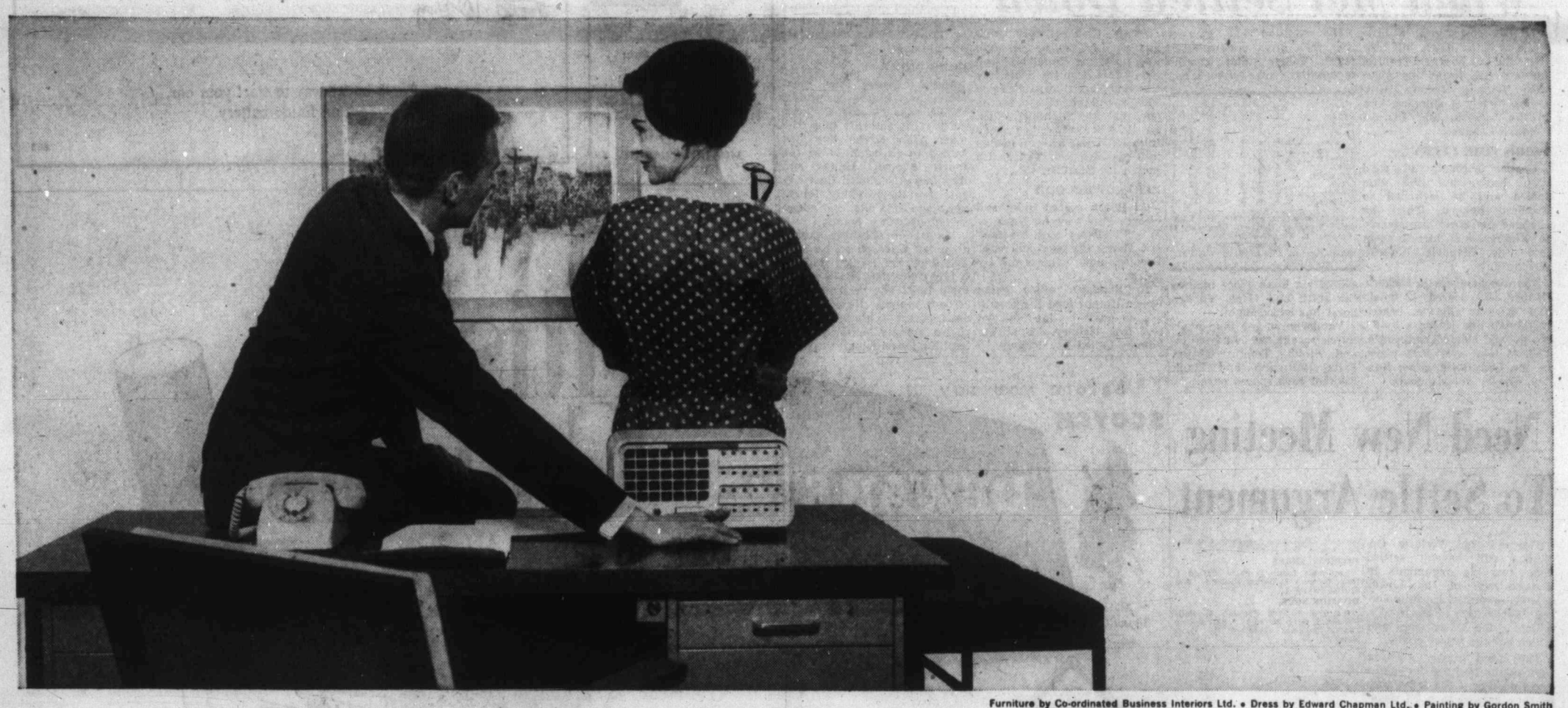

Furniture by Co-ordinated Business Interiors Ltd. • Dress by Edward Chapman Ltd. • Painting by Gordon Smith

How to modernize your communications to fit your business picture

Good business is a picture of many things. It is a steadily rising sales curve. An attractive, well-designed office. A capable staff. It is good communications.

A study of inter-office communications often shows where efficiency bogs down. Orders held up when someone can't be found. Important calls missed when you're away from your desk. Reefs of memos instead of talking to another department. A Loudspeaker Inter-communication System may be the answer. This gadget is a whiz at finding people! You just press a button on your desk set to speak to other offices.

The intercom is a compact unit. Its award-winning design is colourful, up-to-date. Quite in keeping with modern furniture and modern art. It's just good business to put this smart time-saver on your payroll. And you'll be surprised how little it takes from the kitty to rent it!

The intercom is one of many B.C. Telephone Company business facilities. Others are the telephone, Teletype and key phone. They're all rented. No digging down deep for upkeep or depreciation. Maintenance is *our* job.

Why not let our representative study your present communications system? He'll assess your needs, recommend the most efficient and economical equipment for your business. He'll be seeing you *soon . . . sooner* if you make an appointment through our new Marketing and Sales Department now.

Want to know more about our Intercom System? Have your secretary phone us. In Vancouver it's MU 3-5511. Outside Vancouver, ask your operator for Zenith 7000. (No charge for the call.) We'll send a Loudspeaker Intercommunication System brochure posthaste.

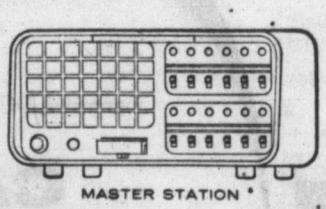

MASTER STATION

SUBSTATIONS

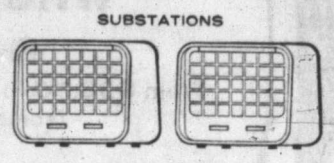

MARKETING AND SALES DEPARTMENT **B.C.TEL**

"Linking you to progress"

Principal Offices at: VANCOUVER • NEW WESTMINSTER • VICTORIA • NANAIMO • KAMLOOPS • NELSON

V5558-4BP

School Equipment Put to Work In Duncan Safecracking Job

DUNCAN—Yeggs used the school's equipment to cut through the door of a safe in the office of Cowichan High School in one of two break-ins during the weekend.

They got tanks and equipment from the manual arts room after gaining entry through a window, and by removing bolts from hinges in some doors.

Amount of cash taken had not been definitely established, said principal R. M. Lendrum, but "it was worth the work they had to go to."

None of the school records or supplies kept in the walk-in safe were touched.

Yeggs failed to open a small safe in the office of Andrews Service Station, Lake Cowichan Road, by striking against the dial and door.

A small bar used for repairing tires was missing and believed used to smash open a cash register. There was no money in it.

* * *

$1,500 Theft Not Insured

COURTENAY — An RCMP tracking dog and a fingerprint expert are being used in a search for suspects in a $1,500 jewelry store robbery early yesterday.

George Hamm, proprietor of Hamm's Jewelry on Fifth Street, came to work to find several pairs of binoculars, movie cameras, a barometer, radios, clocks, rings and necklaces are missing. The loss was not insured.

City 50-Up Club Meets Thursday

St. Alban's 50-Up Club of Victoria will meet at 2.15 p.m. Thursday in the Ryan Street Hall. New members will be welcomed.

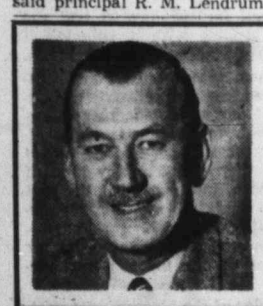

You Can't Take It With You
BUT—
You Can Leave a Lot of Debts Behind
INSURE THAT MORTGAGE
with
J. G. CLELAND
F.I.I.C.
1020 Government Street
EV 2-3232

Hefty Prize for Gourmet

Spurned by many mushroom fanciers is this 15-pound specimen of the cauliflower mushroom, classed by gourmets as one of the finest. Mrs. Mary Szczawinski, wife of provincial botanist, Dr. Adam Szczawinski, holds the mushroom, found in Goldstream Park.—(Colonist photo)

Bonfires Reminder Of Guy Fawkes Plot

NANAIMO — One of a handful of celebrations of Guy Fawkes' Day in Canada has been described as a complete success. Nanaimo is one of the few cities across the country that marks the 350-year-old anniversary since Guy Fawkes tried to blow up the British Houses of Parliament.

Saturday night bonfires lit up the skies over the entire greater Nanaimo district with the largest in the Harewood Improvement District attracting some 1,000 onlookers.

A 40-minute display of fireworks was set off by district trustees and firemen. Police report that there were absolutely no events to mar the celebration although there were fewer backyard blazes this year. The celebration still is as popular with the youngsters of today as it was with the pioneers who settled the Nanaimo area.

Woman Nearly Itches To Death

"I nearly itched to death for 7½ years. Then I found a new wonder creme. Now I'm happy," says Mrs. D. Ward of L.A.

Here's blessed relief from tortures of vaginal itch, rectal itch, chafing, rash and eczema with an amazing new scientific formula called LANACANE. This fast-acting, stainless medicated creme kills harmful bacteria germs while it soothes raw, irritated and inflamed skin tissue. Stops scratching—so speeds healing. Don't suffer another minute. Get LANACANE today at all drug stores.

Duncan Case

Victorian's Speed 'Crazy'

DUNCAN — Martin Anderson, 22, a bricklayer's helper from Victoria, felt the wrath of Magistrate A. C. Sutton descend on him yesterday for speeding at 80 miles an hour.

Anderson pleaded guilty and was told it was a "crazy, crazy speed." The offence took place at Mill Bay on the highway.

"I won't do it again," Anderson told the magistrate, who replied: "Every day people are getting killed." Fine was $40.

DAILY FLIGHTS
non-stop to and from
EUROPE
SWIFT DC-8 JET
or
ECONOMICAL DC-7C

See your TRAVEL AGENT, or call KLM

Offices in 12 principal Canadian cities

THE WORLD OVER KLM ROYAL DUTCH AIRLINES

KLM in Vancouver:
Burrard Building,
MU 2-4606

For Further Information Phone EV 2-4711
CITY CENTRE TICKET OFFICE
FEATHERSTONE

PAULIN'S FOR TICKETS AND RESERVATIONS
1006 Gov't St. EV 2-9168

WILLIS TRAVEL SERVICE
766 Fort St. EV 6-4201

BLANEY'S SELL KLM TICKETS
920 DOUGLAS EV 2-7254

Tribe Continues Fight For Weekend Fishing

DUNCAN — Indians here decided Sunday night at a general meeting of the tribe to continue to press for the right to catch freshwater fish during weekends.

Chief Louise Underwood said yesterday that a letter had been received from Ottawa stating that the matter was being "looked into."

They asked that the five-day system, which bans spear-fishing on Saturday and Sunday, should be changed so that members of the tribe are ensured of an adequate stock of fish, which is the basic diet for many.

The meeting also decided that the chief and council should meet John D. Tisdalle, Saanich MP, "to get further information to see what he intends to do for our people," the chief said.

Miss Underwood said Indians had heard that Mr. Tisdalle was helping concerning fishing rights.

Brilliant Duncan Student Killed in U.S. Collision

A brilliant Duncan student was killed Sunday in a road accident near Independence Hill, Indiana. His companion was critically injured.

Robin Stone, 15, son of Mr. and Mrs. Hector Stone, Gibbins Road, Duncan, died instantly when a car in which he was riding skidded out of control on an icy viaduct and crashed into a parked truck.

Stephen Fuller, 18, of Fonthill, Ont., in the car with Stone, was critically injured.

Stone was attending Ridley College, St. Catharines, Ont. He was a Grade 10 student. The boys were on a mid-term holiday.

Truck driver Doyle Lee of Decatur, Ill., was not injured.

NOW IN B.C.

WOOD'S OLD NAVY RUM

Wood's Old Navy Rum, a famous old brand name which has long been an English favourite, is now available in B.C., its traditional navy flavour intact. You are invited to try this renowned rum.

The Navy Man's NAVY RUM!

This advertisement is not published or displayed by the Liquor Control Board or by the Government of British Columbia

How the Newspaper Helps Advertisers . . .

With an Accurately
"MEASURED"
Audience . . .

When you buy space in a newspaper, you know EXACTLY how many copies will be delivered . . . precisely the number of homes and families your sales message will reach. Through our membership in the Audit Bureau of Circulation*, we can tell on a day-to-day basis our exact circulation figures, DOWN TO THE LAST COPY! NO OTHER ADVERTISING MEDIUM CAN MAKE THIS STATEMENT and show you the actual proof!

Be wary of claims made on the basis of "samplings" and "polls." Your common sense will tell you that rough estimates of audiences with whom there is no direct, day-to-day contact must be largely the figments of over-zealous imaginations. NEWSPAPERS ARE ON THE RECORD! THEIR CIRCULATION FIGURES ARE AVAILABLE ON INQUIRY. There is no substitute for the factual, written record!

AUDITED PAID CIRCULATION ABC

* This newspaper is a member of the Audit Bureau of Circulations, a non-profit, co-operative association of publishers, advertisers and advertising agencies. Our circulation is audited at regular intervals by experienced A.B.C. circulation auditors and their reports are made available to our advertisers without obligation.

THE DAILY COLONIST

Kent's Pre-Christmas Specials

$100.00 TRADE-IN ON YOUR OLD SINGLE OR 3-SPEED RADIO COMBINATION on the PURCHASE of the

FABULOUS LOEWE OPTA
SOUND REPRODUCTION AT ITS FINEST!

KORA-STEREO
Model 5980

Beautiful contemporary styling—high performance AM-FM—short-wave radio and 4-speed intermix record changer with Stereophonic Hi-Fi cartridge. Dual channel 15-watt amplifier with six speakers for true Hi-Fi stereo reproduction. Tilting receiver dial. Space for built-in tape recorder. Dual piano keyboard with eight selector keys and three tone register keys. Separate bass and treble controls ---------- $569.95

OTHER MODELS TO CHOOSE FROM

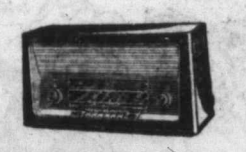

TRUXA 3731W

Sensitive wide-range AM-FM short-wave radio in modern, highly polished hardwood cabinet. 7 tubes, 3 dynamic speakers for true high-fidelity reproduction. Automatic duplex tuning. Dual piano keyboard with 7 selector keys and 4 tone register keys. Outlet and input for tape recorder. Separate bass and treble controls. Built-in ferrite antenna and FM dipole.

$179.95

BIG Trade-Ins
FOR YOUR OLD MANTEL RADIO IN WORKING ORDER

HELLAS 3841W

De luxe AM-FM short-wave radio with outstanding performance, in highly polished walnut cabinet. 7 tubes, 3 speakers for true high-fidelity reproduction. Automatic duplex tuning. Dual piano keyboard with 7 selector keys and 4 tone register keys. Outlet and input for tape recorder. Separate bass and treble controls. Built-in ferrite antenna and FM dipole.

$199.95

Free Parking on View Street Parking Lot. Entrance Through Our Friends MacDonald's

"OUR REPUTATION IS YOUR GUARANTEE"

Easy Terms at Kent's

Kent's 742 FORT EV 3-7104

Established 1862

(Just up from Douglas Under the Big Whirlpool)

BUCHANON

RIP KIRBY

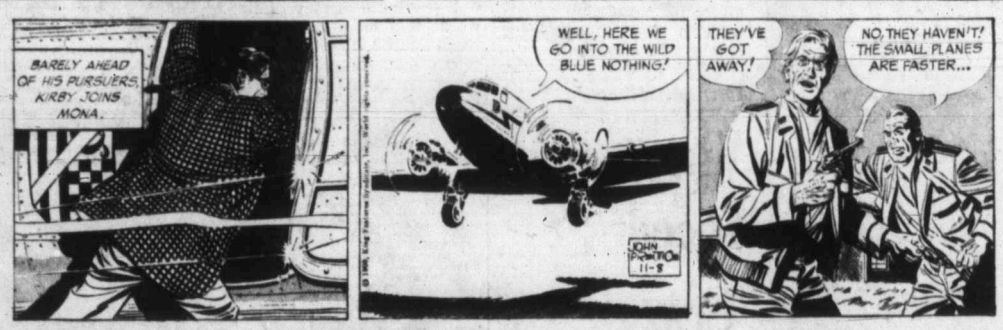

ARCHIE

REX MORGAN

POGO

JUDGE PARKER

BLONDIE

LIL ABNER

ABERNATHY

JULIE JONES

Garden Notes

Tip-Nipping the Lawn

By M. V. CHESNUT, FRHS

Those folks who put in a lawn last September will be wondering whether to cut the developing grass. Thanks to the weather and a fair amount of moisture, germination was good and the little grass seedlings have grown apace.

In my opinion, it would be most harmful to allow the growth to continue unchecked. Not only does long grass tend to mat down in winter, choking and suffocating itself, but to let it go uncut delays a process known as tillering. This is the development of side shoots from low down on the grass plant, most necessary for a good lawn, and the process is stimulated by cutting, just as a houseplant geranium will branch out if you nip off its growing tip.

★ ★ ★

Old-time gardeners will tell you that a well-sharpened scythe is the only implement to use on a lawn for its first cut. Trouble is, I doubt whether one person in a thousand knows how to use a scythe—I know I have never been able to master the technique—so we must make do with whatever cutting equipment is available.

For first choice, I would pick a side-wheel, reel-type mower, in first class condition and razor sharp, for young grass is so easily pulled out by the roots when the mower is dull. A rotary power mower will do a satisfactory job but dress the blade with a file first. Set the mower to cut one inch high and don't tackle the job in frosty weather, for grass shouldn't be walked on during frost.

★ ★ ★

I don't keep any formal garden diary, but for some years now I have been watching and noting just which plants keep on blooming after most of the garden has packed up. I don't mean just the odd individual bloom, such as you find with Calendula and snapdragons, but the kinds which can be counted on to make a worthwhile display very late in the year.

In addition to the traditional autumn plants like the Chrysanthemums and Michaelmas daisies, there are a surprising number of late bloomers going strong. Probably the brightest are three heathers—Calluna vulgaris H. E. Beale, pink with long spikes and a carpeting habit; Calluna vulgaris hibernica, single pink and with a similar habit of growth, and C. Y. Searlei, an exceptionally fine white heather.

You don't often see a Dianthus blooming so late in the year, but we have a small patch of one called Mrs. Clarke which makes a brilliant splash of vivid deep cherry red well into November. Good luck rather than good management was responsible for our planting them alongside the vivid blue of Gentian sino-ornata, also blooming its head off. This gentian must have taken a fancy to our soil and aspect, for we haven't had the slightest trouble with it although it is notoriously miffy in most gardens.

We boast to our friends and relatives in the less favored parts of Canada about our roses blooming in December but, to be honest about it, what we get is just the odd bloom here and there—seldom any kind of a real splash. In our garden, the best of the lot for late bloom is a 20-year-old hybrid tea called Hector Deane—for my money, a better rose by far than a lot of our modern introductions.

The color of the blooms is interesting—a coral red flushed and striped with orange, with long, pointed buds and very fragrant. The blooms do not "ball" even in the most atrocious weather and it performs year after year with unfailing good nature.

John Crosby — Critic at Large

Diced Elk, Other Committees

At the University of Michigan, an otherwise splendid factory of learning, I read with no little dismay that two rival student groups are doing a brisk business in selling duplicated notes taken at the lectures. Notes are taken by two honor students, then correlated and checked by a committee of three, then sold at 10 to 15 cents a lecture or $10 a semester to the scholars.

So now we can add learning by committee to journalism by committee, esthetics by committee, and, of course, government by committee. Is there anything left on earth that is not done by committee? Well, we don't yet have love by committee. But it'll come, it'll come. A couple of A students at love will lay out the general outline of action, then it would be handed over to the specialist to correlate the details, finalize dates and techniques, polish . . . aah, skip it.

★ ★ ★

This commercialized note-taking has been given the reluctant approval of Roger M. Heyns, dean of the Literary College, who, however, castigated it as "lecturing at its worst." It most emphatically is. Taking notes—as opposed to reading somebody else's printed, store-bought notes—is part of the learning process. As the words enter the ears, travel down the right arm, and are fixed in some reasonable semblance of order on the notebook, small but important crumbs of learning remain indelibly fixed in the crevasses of the brain.

This buying somebody else's notes instead of taking your own is one more distressing sample of the increasing fragmentation—I hate to use these big words, but there's no better one—of the human being, the increasing specialization of human activity.

It's invading everything. Cooking, for example. You buy the food in the supermarket, frozen, and above all, prepared. The peas are shelled. The carrots are shredded. (My favorite recipe, girls, opened with the unforgettable words: "Dice one elk.") But preparation of food—from the cutting down of a hindquarter of beef to slicing cucumbers—is an indispensable part of cookery. Both the taste and the appearance of the food (which is part of cookery, too) are largely determined by their preparation.

In fact, it starts ahead of that. When I was a broth of a lad, I remember the chef at the Plankington Hotel in Milwaukee telling me that cooking started in the market, presiding over the cut of lamb, the pinching of peppers, smelling the canteloupes, inspecting the general appearance and well being of the tomatoes. Your good chef does it himself; he doesn't send someone else.

But now, of course, we always send someone else. In my own profession of journalism, alas, the fragmentation, the specialization of effort, has made deep and utterly deplorable progress. Time Magazine, for example, is the most conspicuous example. One person asks the questions, another person writes it down, somebody else from a different part of the building correlates (lovely word) and assembles this information into Timese, and sometimes still another checks the fact. The result of all this superb pooling of effort, this marvellous teamwork of brain power, is that they get the story far wronger than any individual reporter could manage on his own. It takes a lot of reporters—and very bright ones—to get a fact as wildly out of focus as can a Time committee.

Hollywood Today — By Sheilah Graham

DD Making Bigger Splash

HOLLYWOOD (NANA) — **Diana Dors,** sometimes known as The Bust Inc., is a big success in her second storming of the Hollywood citadel. She was a big flop, just a splash in a swimming pool, when she first came here three years ago. But now Diana is to star in three pictures—"The Big Bankroll," **Jerry Lewis'** "Ladies Man," and then "On the Double," with **Danny Kaye.** D.D. also has an interest in a cosmetic firm, and has bought into Jaguar Motors. All this plus the $420,000 she received from a London newspaper for her memoirs. Not to overlook the $200,000 Diana was paid by the defunct RKO company for not making two pictures. Life can be beautiful! Miss Dors, mate **Dickie Dawson** and small son **Mark** are living in the home formerly owned by **Henry Fonda** in Beverly Hills.

★ ★ ★

Re 'The Big Bankroll," co-star **David Janssen's** mother, a former Ziegfeld Follies girl and Miss Nebraska of 1928, is fuming over an upcoming fan-mag article titled, "Too Poor for Dreams." She says the story is untrue, and that her boy never has wanted for anything.

★ ★ ★

Jayne Mansfield is also fuming because a younger miss goes into the wild blue yonder with the hero in "It Happened in Athens."

Lolita, 14-year-old **Sue Lyon,** is on a strict diet in London. Seems to be a weight-gaining bug in the air.

★ ★ ★

The late **John Barrymore** and the current **Peter Sellars** have nothing in common, especially looks, but Peter is following in John's acting footsteps, playing the lead in the remake of "Topaze," by **Marcel Pagnol.**

★ ★ ★

Will someone explain to me why **Dirk Bogarde** spent six months resolutely refusing to learn to play the piano for his "Song Without End," preferring to utilize the time practising how to look like he was playing?

★ ★ ★

And long-time British star **Gracie Fields** has gone on record that she will never again appear before an audience. Gracie, who lives wealthily in Capri, recently opened a bowling alley in Monte Carlo. With the approval of another **Gracie—Kelly,** that is.

★ ★ ★

I won't believe that **Charlie Chaplin** is coming to America until I see him here. 'Tis reported he'll visit the U.S. in 1961. After three years of writing his memoirs, Chaplin is rewriting from scratch. It's the way he made his last movies—took five years for each. Good, if you have the time.

Professor Bladen — Withering Sermons

Pedestrian Probes Car Industry

By FRANK DREA

OTTAWA (TNS) — For a self-proclaimed pedestrian, Prof. Vincent Bladen is in the process of making a lasting impression on the Canadian car industry.

At first glance, Prof. Bladen conforms to the public image of what he is—an economics professor who has become dean of arts of the University of Toronto.

He has the professional air —dark blue suit, vest complete with gold watch chain, the steel-rimmed spectacles. But Prof. Bladen is probing deeper and more effectively into industry than anyone has done before.

Spokesmen who have presented briefs composed mainly of sweeping generalities have found themselves rudely shocked as Prof. Bladen carries their arguments to the point where they are trapped into admitting they want to scrap the graduated income tax.

Others, who have attempted to force their views, have found themselves playing straight man to a smiling lecturer giving a deft and effective lesson in comparative economics.

And, as one westerner found out, those who try to use the royal commission as a sounding board for sectional views, can find themselves on the end of an acidly delivered "sermon" on the need for concern for the problems of others.

However, it is Prof. Bladen's wit and repartee that have turned the commission from an examination into a probe.

"Frankly, what worries me most is reading what I have said the day before," ventured the professor as the hearing room erupted into laughter.

He has demolished with laughter the arguments of Charles Brooks, articulate spokesman for the left wing of the United Auto Workers.

Yet Bladen has been deeply moved by the presentation of a group of unemployed Windsor automobile workers.

Prof. Bladen, who has had close ties with economists and executives of both the U.S. and Canadian motor industries, came to Canada 40 years ago after graduating from Oxford University.

And he doesn't like to drive, even though he has a licence.

★ ★ ★

"I have driven 150 miles this year," he told me. He walks a mile-and-a-half to the campus daily.

"I take the bus home because that walk is uphill," he added.

But his main theme is that it will do no good to try and save the Canadian car industry by techniques that will mean higher prices to the consumer.

His main probe has been into the integration of U.S. and Canadian industries.

★ ★ ★

He said that the idea of Candad building one line of cars for North America and then importing a like number of U.S. cars is exciting—"but worrisome."

So he is concentrating on modifications — particularly the proposal of making parts here for use on cars operated all over the continent.

When he first took the study, Prof. Bladen described himself as a "back seat driver" and promised a report by spring.

Now he admits he was too ambitious and feels summer may prove a better target, especially since he intends to visit Detroit production facilities.

Crypt-A-Crossword

Sunday's Answers

L	U	C	Y		N		U	S	A	G	E	S		
A		L		D	O	C		C		A		A		
S	C	U	M		V	A	M	O	O	S	E	D		
H	A	B	I	T	A	T		T				D		
	N		N				P	I	S	T	O	L		
L	A	G	U	A	R	D	I	A		O		E		
	L	E	S		O	A	T		S	U	B			
H		M		M	A	N	H	A	T	T	A	N		
E	N	S	U	E	D				I		C			
R				X		S	K	E	L	T	O	N		
M	I	C	H	I	G	A	N		L	I	N	E		
A		U		C		Y	O	U		L		W		
N	O	T	I	O	N		W		A	L	A	S		

Yeggs Empty Loan Firm Safe

A safecracking job bearing the marks of professional handiwork was one of three break-ins reported to city police during the weekend.

Some time between late closing Friday and arrival of employees for work Monday morning, robbers cut through heavy steel of a safe at Household Finance Corp., 1218 Douglas, in an office overlooking one of the city's busiest intersections.

Yesterday Will Wilson, branch manager, said it was not company policy to disclose the amount of money that was missing—and that it was company policy not to leave a large amount of cash in the premises at night.

Police said after investigating that a key may have been used to enter the building, but that a plate glass door leading to the office from a corridor was smashed.

Inside, venetian blinds were drawn over the windows, and a map of the city draped over a chair on top of a desk to keep anyone outside from noticing the glare of the aceteylene torch used to cut through the safe walls.

The robbers left a heavy electric drill, three large tanks of welding gas and a suitcase containing more gas behind them.

Second break-in of the weekend occurred at the Odeon Theatre, and is believed by police to be work of juveniles. About $150 in cash was stolen from various places within the theatre, and considerable damage inflicted on pay telephones, vending machines and the candy counter.

The thieves pried the outer door from an office safe, but were unable to penetrate the inner door.

Third robbery occurred at the office of Dr. J. F. Higgins, 1721 Hillside, where a small amount of cash and a half-grain of morphine were stolen.

Bridge Results

Winners of the annual Armistice Party Tournament of the Victoria unit, American Contract Bridge League—North-South: 1, Ethel Cleworth and Harry Parry; 2, Liliane Lebutt and George Morgan; 3, Elizabeth Warren and Leslie Stewart; 4, Eric Horwood and Walt Allen. East-West: 1, Jo Waddington and Harry Brawn; 2, Tony Marsh and Jim Duprau; 3, Guy Dickson and Charles Cleworth; 4, Mr. and Mrs. F. Groome.

Epidemic Kills Three Eskimos

OTTAWA (CP) — An epidemic of whooping cough has broken out among Eskimos on Ellesmere Island and a doctor is being flown to their assistance from here, the health department said Monday.

Three Eskimo children were reported to have died out of six who contracted the disease.

This advertisement is not published or displayed by the Liquor Control Board or by the Government of British Columbia

Chinese Food!
MING'S
FREE DELIVERY
EV 4-3917

NOW SHOWING
At 1.04, 4.56, 8.48
there has never been anything like
"THE APARTMENT"
Jack Lemmon Shirley MacLaine
Fred MacMurray
ADULT ENTERTAINMENT ONLY
AND ON THE SAME PROGRAM — At 3.12, 7.04 Only
PRIVATES PROGRESS
An All-British Cast in the Funniest Comedy in Years
PLAZA
EV 3-6414

TOMORROW! 2 ARMY FUN HITS

Why fight a war when there are BIGGER things at stake!
ENDS TODAY (In Color)
The Woman and the Wild River
At 1.00, 3.05, 5.05, 7.10, 9.15
ODEON
EVergreen 3-0513
Doors Open 12.50

Injured Boy's Mother Urges Better Lighting

A suggestion that better lighting would cut down the accident hazard at the Skinner-Craigflower intersection has been made by the mother of a boy who was hit by a car near the corner Halloween night.

"There is a pedestrian crossing there," said Mrs. M. Swain. "But there are no lights. Cars just shoot down Skinner. People in the crosswalk usually have to get out of the way."

Mrs. Swain's seven-year-old son Danny was treated for a cut lip and nosebleed when hit at Craigflower and Raynor one block away.

"There's no sense in teaching children they are safe when crossing the street in a crosswalk if drivers can't see them there," Mrs. Swain said.

Japan in 1960 signed contracts to build eight cargo vessels for the Republic of Indonesia, ranging from 650 to 1,500 tons deadweight.

Memorial Arena

TUESDAY, NOVEMBER 8	
Minor Hockey	7.00-8.00 a.m.
Army	8.30-9.30 a.m.
Navy	11.30-12.30 p.m.
Beginners	1.30-2.30 p.m.
Beginners	4.00-6.00 p.m.
Public Skating	4.00-6.00 p.m.
Sooke Athletic	6.30-8.30 p.m.
Naden	8.40-10.40 p.m.
Victoria Press	11.00-12.00 p.m.
WEDNESDAY, NOVEMBER 9	
Minor Hockey	7.00-8.00 a.m.
P.P.C.L.I.	8.30-10.00 a.m.
Naden	10.30-1.30 p.m.
V.F.S.C. (Int.)	3.30-5.30 p.m.
Minor Hockey	5.30-7.00 p.m.
V.F.S.C. (Sr.)	7.30-9.30 p.m.
Ind. League	9.40-11.40 p.m.

Show Business

By Dick Williams

The elaborate practical joke is still a Hollywood favorite, and no effort is considered too great by the show biz set if it helps pull off a gag. Here is a sample:

Recently composer-conductor **Elmer Bernstein**, who did the music for "The Magnificent Seven," was on a break-in road tour in the east with a new play, "Laurette," for which he also wrote music. His wife, Pearl, had a birthday coming up while he was away, so he arranged for his manager to take her out to dinner at one of Los Angeles' most elegant restaurants.

During dinner, Pearl noticed what appeared to be a dead ringer for her husband seated at the bar with a blond beauty. They were engrossed in each other.

Mrs. Bernstein kept glancing at the couple, growing more and more embarrassed. "Isn't that Elmer?" she asked her husband's manager. "I just know it is."

"Let me find out," the manager said grimly. He strode to the bar and brought the couple over to the table.

It was Elmer!

He had flown in that afternoon for the celebration and had to fly back to New York the next morning.

From the Great Suspense-Packed Best Seller
THE CROWDED SKY
Presented by WARNER BROS.

TECHNICOLOR
starring DANA ANDREWS • RHONDA FLEMING • EFREM ZIMBALIST JR. • JOHN KERR • ANNE FRANCIS • KEENAN WYNN • TROY DONAHUE
Doors 1 p.m., Feature at 1.05, 3.06, 5.09, 7.12, 9.15
CAPITOL
A FAMOUS PLAYERS THEATRE

STARTS AGAIN TODAY!
The Top Comedy Team of the Year!
COLUMBIA PICTURES PRESENTS
A STANLEY DONEN PRODUCTION
YUL BRYNNER
MITZI GAYNOR
NOEL COWARD
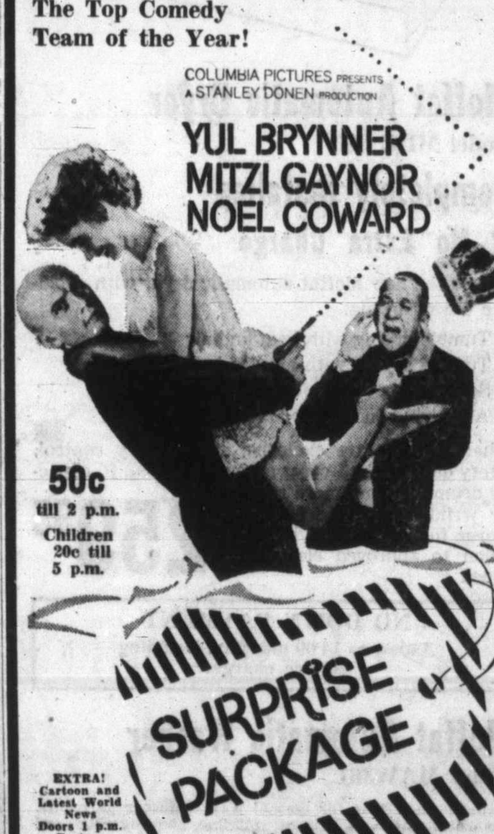

50c till 2 p.m.
Children 20c till 5 p.m.
EXTRA! Cartoon and Latest World News
Doors 1 p.m.
Feature 1.20, 3.20, 5.20, 7.20
Regular Prices
Last Feature 9.20
Last Complete Show 9.08
Royal

$3,600 in Damage

Four Injured In Crashes

Injury to four people and car damage totalling about $3,600 resulted from three weekend traffic accidents on Saanich Peninsula.

When a car driven by Thomas Dignan, Brentwood, missed a turn at Wallace Drive and East Saanich Road at 3.20 a.m. Sunday, it struck and split a power pole.

Passenger Barbara Wilkinson, Sidney, was taken to Rest Haven Hospital with a broken arm, and Dignan was admitted there with face cuts. Damage to the car was estimated at $2,000.

James McClaskey, Portland, Ore., was treated at Royal Jubilee Hospital for face cuts and discharged, after the car in which he was a passenger struck a pole at Torquay and Barrie.

Driver David Williams, 971 Nicholson, was uninjured, but damage to the car was set at about $1,000.

Ralph Schleger, 625 Dunedin, suffered a twisted ankle, cut nose, and a bump on the head when his car swerved off Dupplin, a block west of Douglas, onto a railway track and down a bank.

He refused hospital attention, after telling police he had turned onto what he thought was another road to avoid collision with an oncoming car. Damage to his vehicle was about $600.

Atomic Power Meeting Topic

"Atomic power for generating plants" will be discussed at tonight's meeting of the Victoria section, American Institute of Electrical Engineers at 8 p.m. in the Flame Room, B.C. Electric Building. Speaker will be Roy Olsen, marketing manager, civilian atomic development, Canadian General Electric.

Organ Soloist From Rome Great Artist

By BERT BINNY

While it may be recognized that there is no other instrument with all the musical potentialities of the organ, it is equally clear that it requires a great artist to demonstrate them.

Such an artist is Fernando Germani, professor of organ and composition at the state conservatory of music in Rome. He was heard in a recent recital at Christ Church Cathedral.

The program was interesting and varied, going from Bach's massive prelude and fugue in F-minor to the rather whimsical Prelude on the Theme B.A.C.H. by Richard Biggs.

TONIGHT
'The Miracle'
LAVISH COSTUME DRAMA
The famous stage play now brought to the screen in Technicolor with an all-star cast. A drama you won't forget.
Doors 6.30
Complete Shows 6.45 and 8.53
Next: "PILLOW TALK"
OAK BAY

Tonight and Wed. Only
We proudly present
Bolshoi Opera production of Moussorgsky's
"BORIS GOUDONOV"
Color — English Sub-titles
Doors 6.30
2 Shows: 7.00 and 9.00
Feature at 7.15 and 9.15
FOX
HILLSIDE AND QUADRA

GEM THEATRE SIDNEY
THE LAST ANGRY MAN
PAUL MUNI - DAVID NIVEN
BETSY DRAKE
Academy Award Winner
TONIGHT, 7.45

THIS IS MY KIND OF CAR. FUNCTIONAL. SOLID AS A ROCK. BUILT SO IT WILL REALLY LAST

World's first short-short-stroke engine. So quiet you'll sometimes doubt that it's running. And because there's less wear, this all-new engine lasts longer. 41 horsepower. Up to 43 m.p.g.

You drive in a solid, safe cradle of steel. Body and frame are welded into a single tough unit. It's the kind of construction featured in today's costliest cars. Anglia 105E is solid as a rock!

You can drive Anglia 105E over roughest roads. Big independent springs and *fender-deep* shock absorbers give you a smooth, road-hugging ride. Anti-roll torsion bars hold you steady on turns.

Doors open wide—and the entire front seats tip forward to let passengers in and out with ease. The interior is tastefully and handsomely fitted. Full instrumentation. Heavy duty heater.

FOR DURABILITY Anglia 105 E IS THE ANSWER
British FORD Line
*$1723
*Suggested maximum retail price of Deluxe Anglia 105E 2 door sedan with heater, gasoline and anti-freeze delivered at Victoria. Delivered prices for other parts in the Province vary according to freight charges.
YOU'LL FIND BRITISH FORD LINE PARTS AND SERVICE WHEREVER YOU TRAVEL—COAST TO COAST
OLSON MOTORS LTD.
1060 YATES, AT COOK
PHONE EV 4-1144

SOMETHING OLD
IN SOMETHING NEW

The "something old" is Haig & Haig Five Star Scotch Whisky . . . the blend that has been enjoyed throughout the world for more than three centuries. That's old—and no mistake. The "something new" is the handsome bottle that contains this superb Scotch Whisky. Here are a few of its features:

★ See the brilliant, clear lightness through colourless glass bottle.
★ Nothing mars the view—not even the label enamelled on the glass!
★ Grooved sides to fit your fingers—shaped to fit your hand.
★ A gentle twist and the seals are broken. Easiest opening ever.
★ Best of all! Inside: the blend that's 332 years old!

Don't be vague—say HAIG & HAIG FIVE STAR Scotch Whisky
DISTILLED, BLENDED & BOTTLED IN SCOTLAND
This advertisement is not published or displayed by the Liquor Control Board or by the Government of British Columbia
C912B

EATON'S

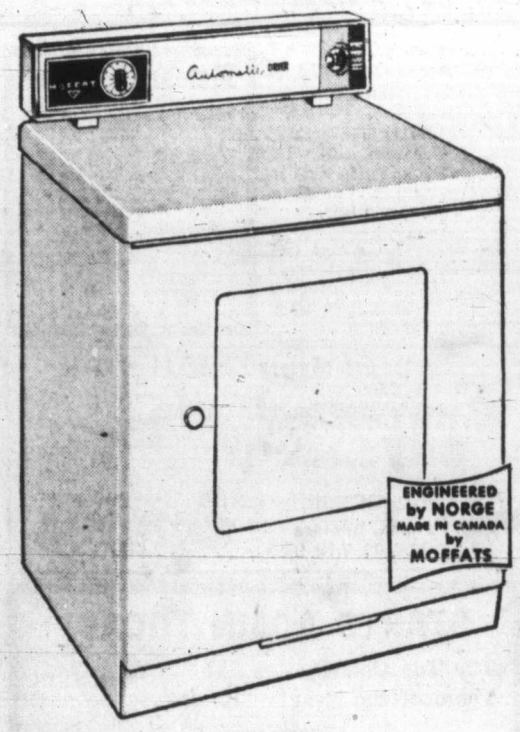

Moffat Automatic Dryer

Model MDE 360

Completely Installed at No Extra Charge

Choose the new Moffat automatic dryer with exclusive 4-way drying.

1. Tumble drying with heat and air
2. Tumble drying with air (no heat)
3. Selected heat and air drying (no tumbling)
4. Air drying (no heat or tumbling)

Other features are exclusive stop 'n' dry control, safety door latch, 5-way venting, and 6 cu. ft. capacity drum allowing more room for wrinkle-free drying. No charge for venting and installation to approved electrical panel. **259.95**

NO DOWN PAYMENT
As low as 14.00 monthly, including service charge.

Moffat Automatic Washer

Model MAW361

Features dual cycle for normal wash-and-wear garments, cold water rinse and 5 rinses, full-time, non-clog filter and large size 10-lb. porcelain tub.

Each 359.95
Less trade-in for your old washer, approved model in working order—at least 80.00
You Pay Just **279.95**

NO DOWN PAYMENT
As low as 15.00 monthly, including service charge.

EATON'S—Major Appliances, Main Floor, Home Furnishings Building, Phone EV 2-7141

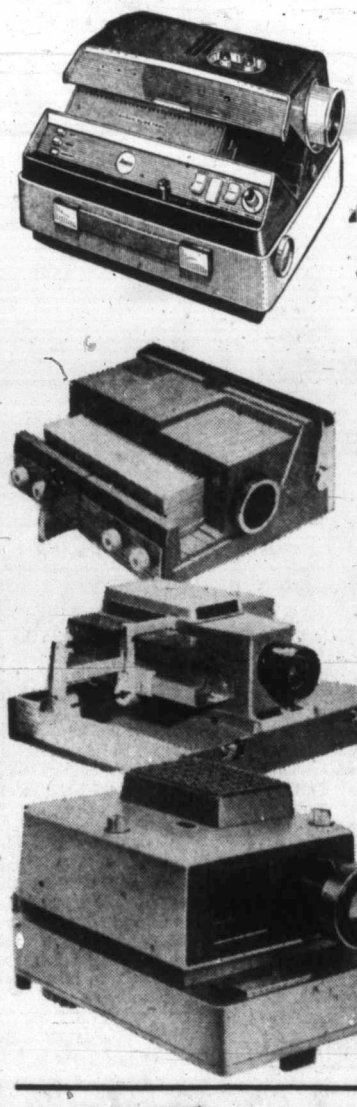

EATON'S the store with more

Projectors

Choose from a wide variety of dependable projectors . . . call in at EATON'S Camera Counter, Main Floor, and see the display.

Anscomatic Projector

Features automatic and single slide projection and exclusive two-way editing. Automatically projects all 2x2-inch slide mounts, will handle 2¼-inch slides and half-stereo frames, has auto-time, automatic and manual operation and features remote control cord and automatic room light switch, plus iris diaphragm light control. Each **139.00**

Sawyer "500" Projector

Gives easy-edit big-screen preview, features remote control focus, quiet, sure performance and excellent picture control. All trays are fully accessible and move forward or back by remote control. Complete with 10-ft. remote control cord and carrying case. Each **129.50**

Argus President Projector

Completely automatic projector with high-fidelity optical system with variable intensity light control, "magic touch" electronic control panel with 5 to 60-second range timer. Forward or reverse tray direction control, individual slide selection and constant focus. Each **169.50**

Bell & Howell Projector

35-mm. slide projector with 300-watt bulb. Blower-cooled, semi-matic slide changer with tray holding up to 30 slides. Built-in pre-viewer for editing. Built-in two-tone carrying case. Each **69.95**

EATON'S—Camera Counter, Main Floor, Phone EV 2-7141

EATON'S the store with more

Personalized Christmas Cards

Cards, Cards, Cards galore . . . modern, classic, business, humorous, contemporary, de luxe. You'll find just the design to suit your needs when you choose from the large and varied display at EATON'S.

Choose from these books:

- Norcross
- Coutts
- California Artists
- National
- Nu-Art
- Loo-Art
- Rust-Craft
- Vogue
- Men and Business
- Tyrus Wong
- Personal Greetings
- Toothill
- White
- Deer Crest
- Combo
- Guild Line
- Sunshine
- Hallmark Fine Arts Collections

Prices from

8.00 to 142.75
for 100 cards

Orders taken on 25 cards or more. Allow 2 to 3 weeks for delivery.

EATON'S—Personalized Cards, Gift Wrap Centre, Second Floor

Send Gaver Hjem Til Danmark Nu!
Inviate in Italia i Vostri Redali Ora Per Posta!
Senden Sie Ihre Geschenke Nach Der Alten Heimat Jetzt!
Zend Nu Geschenken Naar Uw Geboorteland!
Mallez Les Paquets Outre Mer Maintenant!
Kuldjel Most Csomagot Haza!

or in English . . .

It's Time to Send Parcels to Europe! and EATON'S is the Place to Shop for Them!

At EATON'S you'll find a wide and wonderful selection of gifts to send home to family and friends . . . gifts that will be cherished. Do your shopping the easy way with an EATON Budget-Charge Account.

Dainty Lingerie

by Nymphorm

Full Length Gown
Lovely rayon challis full-length nightgown with dainty smocked bodice and pretty lace trim . . . Styled with long sleeves and Peter Pan collar. Pink or blue with tiny floral print. Sizes 34 to 44. Each **6.99**

Night Gown
Nymphorm full-length nylon gown with long sleeves and Peter Pan collar. Lace and hand-embroidered trim. Blue or pink in sizes 34 to 40. Each **8.99**

Full Length Gown
Pretty rayon challis full-length gown with long sleeves, scalloped neckline and smocking trim . . . Pink or blue, with contrasting smocking. Sizes 34 to 40. Each **6.99**

Nylon Bed Jacket
Nymphorm bed jacket of easy-care nylon with Peter Pan collar, button front and dainty smocked bodice. Pink or blue in small to extra-large sizes. Each **6.99**

EATON'S—Lingerie, Second Floor, Phone EV 2-7141

Cowichan Indian Sweater

Warm, shower-resistant sweaters, hand-knitted by Vancouver Island Indians. The wools used retain their natural oils. Choose grey, white, brown or black in a wide range of authentic Indian designs. Pullover or zipper-front cardigan styles. Sizes 36 to 44.

Pullover, each 29.95 **Cardigan, each** 31.95

EATON'S—Men's Wear, Main Floor, Phone EV 2-7141

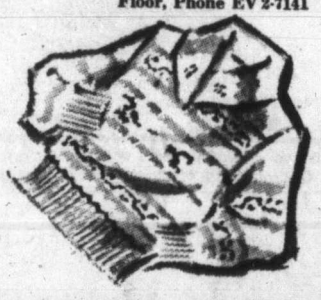

Send Books of Canada and B.C. to Family and Friends Overseas

What nicer gift than a book of Canada or B.C.! Show your friends back home the lovely pictures of your new country . . . Choose from a wide range of titles in EATON'S Book Department, Main Floor.

Maclean's Canada
Portrait of a Country—Here in one book is Canada! Interesting articles, lovely pictures by 45 distinguished writers and photographers. Each **8.50**

Calendars—

Beautiful British Columbia 1961 Calendar
Thirteen natural colour photographs, plus envelope for mailing. Each **1.25**

Edward Goodall British Columbia Calendar
Fourteen beautiful coloured paintings by well-known artist. Plus envelope for mailing. Each **1.25**

Beautiful Canada Calendar
Twelve beautiful colour photographs of Canada. Envelope for mailing. Each **1.00**

Beautiful British Columbia, "Land of New Horizons"
New issue Fall and Winter 1960. Coloured pictures and interesting articles about British Columbia. Each **50c**

Four other issues to choose from: Summer 1960, Spring 1960, Winter 1959 and Fall 1959 . . . all with mailing envelopes. Each **50c**

EATON'S—Books and Stationery, Main Floor, Phone EV 2-7141

What does a woman DO all day?

From the time she puts the dog out and the oatmeal on . . . up to the fifth time she has wiped up the kitchen floor and stopped a backyard fight; mother has displayed the talents of a professional purchasing agent, plant superintendent, construction boss, referee and diplomat. So what does she do all day? She just runs a home, a husband and family. This is the woman who really appreciates an EATON Budget-Charge. She hasn't much time to shop, so she orders the things she needs for her home and family by phone, and simply says "Charge it, please."

Save Time . . . Shop with an

EATON Budget-Charge

EATON'S—Accounts Office, Third Floor, Phone EV 2-7141

EATON'S the store with more

Feminine Styles in

Winter Underwear

You can be warm, feminine and practical when you wear cosy, woollen underwear from EATON'S this winter. Vest and panties, all-wool and wool and nylon blends, are designed to fit well and smoothly, keep you warm on chilly days, and to launder well.

Harvey Woods Vests
Kroy wool vests are moth-resistant, shrink-proof, with narrow or wide shoulder straps, fine rib-knit, draw necklines. Medium and large sizes. Each **2.95 and 3.50**

Panties
With elasticized waist and knee, are shrink-proof and moth-resistant. Sizes medium and large. Pair **3.50**

Fitted Vests
Harvey Woods Kroy wool, open weave vests with fitted waist. Medium and large sizes. Each **2.25**

Snuggies
Kroy wool, long-leg snuggies make chilly days more comfortable. Buy several pairs. Medium and large sizes. Pair **2.25**

Wool and Cotton Vests
Made in England, styled with narrow shoulder straps, snug-fitting ribbed waist. Dainty pattern at bodice. Medium and large sizes. Each **1.69**

Matching Snuggies
Thread-through elastic waist, pattern at cuff. Small, medium and large sizes. Pair **1.69**

EATON'S—Lingerie, Second Floor, Phone EV 2-7141

Give Pretty Slippers

Women's
Nite Aires Slippers
Fashionable slippers made on modern lasts. Chrome tanned leather soles, small, wedge heels, and open toes. Red, black or blue. Sizes 5 to 9. Pair **3.95 to 5.95**

Women's
Chamberlain Slippers
Pliable leather slippers with hand-turned leather soles and cosy matching shearling collar. Red, navy, pink or tan in sizes 5 to 9. Pair **6.50 to 6.95**

EATON'S—Family Shoe Centre, Second Floor, Phone EV 2-7141

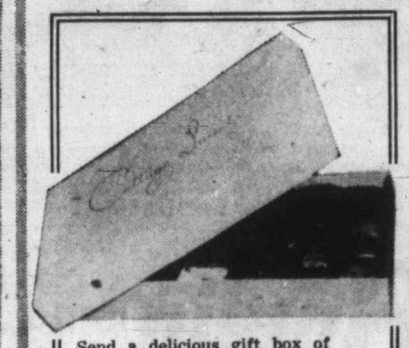

Send a delicious gift box of EATON'S Own Cottage Sweets as a Christmas treat.

1-lb. Box of assorted dark and light chocolate with cream or hard centres. **EATON Price, each** **1.40**

1-lb. Box. Special assortment of hard or soft centres in light or dark chocolate. **EATON Price, each** **1.60**

1-lb. Box. All creams with light or dark chocolate covering. **EATON Price, each** **1.40**

EATON'S—Candy Counter, Main Floor, Phone EV 2-7141

Have Your Parcel Gift-Wrapped

Choose lovely gift wrappings from our second floor Gift Wrap Booth. Let EATON'S experts make it the prettiest gift you've ever given! If you want, they'll wrap it ready for mailing, too.

EATON'S—Gift-Wrap Booth, Second Floor

EATON'S Tuesday Store Hours 9 a.m. to 5.30 p.m. **Phone EV 2-7141** **T. EATON Co CANADA LIMITED**

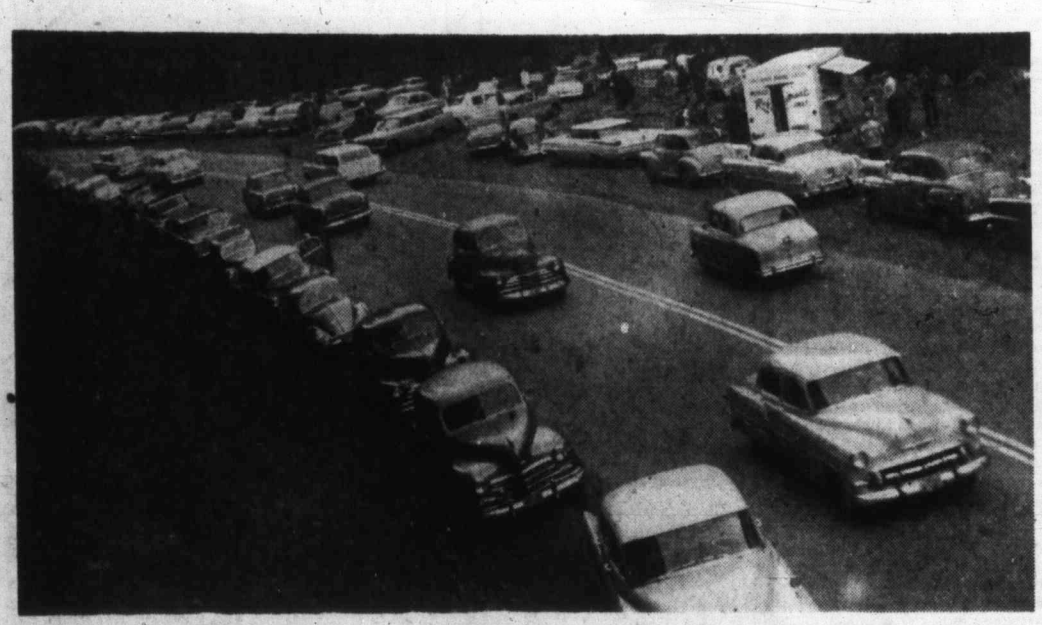

Fish in Stream, Spectators Jam Park

Parked bumper-to-bumper on both sides of the highway during Sunday's rush to see start of salmon run at Goldstream Park are some of the hundreds of Victoria cars which jockeyed for parking space. Solarium canteen in right rear sold 85 dozen hotdogs. See story on Page 28.—(Colonist photo by Jack Fry)

Fog Blocks Rare Sky Show

Thick fog lying across Greater Victoria prevented early risers yesterday from seeing the planet Mercury silhouetted on the sun.

Observatory officials in Saanich said it will be several years before the phenomenon occurs again.

Saanich Pound Problem

Dogs Left to Die As Fees Go Up

Many Saanich dogowners in recent months have left their pets to be destroyed when faced with the new stiffer pound fees, municipal council was told last night.

The disclosures, made in a report by Police Chief W. A. Pearson, followed these new developments:

● SPCA inspectors declared the municipal pound facilities unfit for the job and issued a statement that the society wasn't responsible in any way for conditions.

● Reeve George Chatterton said he was "quite dissatisfied" with the pound operation and added he is seeking co-operation of SPCA officials in destroying Saanich strays as a temporary measure.

● Councillors decided that a letter will go out to owners whose dogs are impounded advising them the bylaw provides that animals be destroyed if not reclaimed after 72 hours.

Reeve Chatterton said "a great many" dogs have been destroyed in the municipal pound since fees were increased to an initial $6 plus $2 daily keep.

180 DESTROYED

Officials said no accurate figure was immediately available, but one gave an estimate of 180 dogs destroyed since the new bylaw went into effect about three months ago.

Council heard a letter from Mrs. C. J. De Bee, 1426 Gladstone, who complained that after being advised the family pet, a black Labrador dog, was in the pound, the animal was destroyed without further notice.

COULDN'T AFFORD FEE

She did not reclaim the dog immediately, council was told, because she wasn't able to afford the pound fee.

Police Chief Pearson reported the poundkeeper held the dog for eight days, "a more than adequate time" before he was convinced it had been abandoned by the owner.

UNAPPROVED METHOD

The reeve ordered the police chief yesterday to check on legality of destroying stray dogs outside the municipality. He said SPCA in the past had agreed to do this free of charge, because the society did not approve method used at the pound of killing by carbon monoxide from a truck exhaust.

TURNED DOWN

"I was in favor of the SPCA taking over operation of the pound when it was made to council earlier this year. I recommended it to council, but it was turned down," the reeve said.

N. H. Stephens, recently appointed SPCA manager in Victoria, said yesterday the Saanich pound lacks adequate supervision and does not come up to minimum standards for keeping animals.

Downtown Givers

Chest Opens Booths

Special downtown Community Chest centres to accept donations to the appeal will be opened Wednesday.

Two of the locations have been arranged already, Chest officials said last night — at Eaton's and at Hudson's Bay Company stores. Others will be arranged today.

Donations in the 1960 drive to 5 p.m. yesterday totalled $210,190. About $5,000 of that amount came from call-backs by residential division canvassers.

Fell or Thrown

Young Girl Rider Fighting for Life

A 16-year-old Oak Bay girl is fighting for her life in Royal Jubilee Hospital after being thrown from a horse Sunday afternoon.

Judy Westwood, daughter of Dr. and Mrs. William Westwood, 2633 Cadboro Bay Road, with undetermined head injuries, was still unconscious and in critical condition at press time.

She was riding a horse called Mr. Trouble, owned by the Westwood family, when she fell or was thrown while riding on Lochside Drive south of Royal Oak.

She is a "very good rider" and has been riding horses since she was five years old, relatives said. She is a member of Victoria Western Horsemen's Club and a Grade 11 student at Oak Bay High School.

Apparently there were no eyewitnesses. Relatives said "we won't know what happened until she tells us."

Deadline Pressing Teachers, Boards

With all teachers' salaries disputes in southern Vancouver Island school districts already in the conciliation stage —the Nov. 15 deadline for start of arbitration proceedings looms large.

Up to that time, however, it is still possible for boards and teachers to agree to negotiate pay schedules in dispute. Arbitration is binding on both parties.

Yesterday teachers in School District 63, Saanich, announced appointment of Lt.-Col. D. S. Mitchell of Sidney as conciliator on their behalf. Trustees' choice of a conciliator is former RCMP inspector Carl Ledoux.

Other local districts have announced conciliators for both sides.

EDDIE MARK

★ ★ ★

Seen In Passing

Eddie Mark checking the price of vegetables. (Owner of a Gorge Road grocery store he lives with his wife, **Shirley**, and son, **Dave**, at 76 Gorge West. He spends his spare time fishing and driving) . . . **Al Nash** talking construction . . . **Frank Leibel** discussing the relative merits of various hunting rifles . . . **Bernice O'Conner** waiting for the Christmas rush . . . **Darrell Pugh** looking fit after an operation . . . **Ted Hobbs** telling a skeptic there's nothing to fear about flying . . . **Dorothy Woods** sitting behind a typewriter . . . **Lorraine Taylor** learning to drive . . . **Marie Milburn** excited over the arrival of a baby brother . . . **Mel Dennstedt** helping a friend . . . **Hannah Borth** and **Eva Bauman** from the prairies vacationing in Victoria . . . **Sam Atkins** looking for a snow shovel . . . **Jack Dirom** counting out change in his inimitable way . . . **Gordon Elworthy** talking about Oak Bay council meeting dates . . . **Ray Rawnsley** installing a television antenna . . . **Bob Montgomery** working hard.

Resignations

Discussion On Arena Thursday

A meeting of the Memorial Arena Commission and city council arena committee to discuss the recent series of resignations at the arena has been tentatively set for Thursday, after the regular meeting of city council.

The planned discussion is the result of the request of Ald Hugh Ramsay, arena committee chairman, for a report from the commission on the circumstances surrounding the resignations.

The meeting is expected to be closed, but Ald. Ramsay has said he will state his views on the results afterward.

2,000 Will Participate

Five Services in District Mark Remembrance Day

More than 2,000 ex-servicemen, members of the armed forces, and citizens will take part in Remembrance Day services throughout Greater Victoria Friday.

Major observance will be held in Victoria with a service at the Cenotaph on the legislative building lawns beginning at 11 a.m. Lieutenant-Governor George Pearkes will take the salute for the first time during the parade.

LANGFORD AREA

Other services will be held at Oak Bay, Esquimalt, Saanich and in the Langford, Glen Lake and Colwood area.

Personnel taking part in the Victoria parade include representatives of the three services, the Britannia, Prince Edward, Pro Patria, Naval Veterans and Amputation branches of the Canadian Legion; Army, Navy and Air Force Veterans; women's auxiliaries to the organizations and unaffiliated ex-servicemen.

CAUSEWAY

The marchers will assemble on Humboldt at Government Street and the parade will move off at 10.30 a.m. Reviewing stand will be on the Causeway, opposite the Empress Hotel.

Route of the march is Government, Belleville, Menzies to the entrance to the legislative buildings, across the front of the buildings to the driveway leading to the cenotaph.

★ ★ ★

First Salute For Pearkes

★ ★ ★

FIRT CANNON

The parade will be led by Col. R. B. Longridge. At 11 a.m. a cannon from the 5th Independent Medium Battery will fire. A second cannon will signal the end of the two-minute period of silence.

Rev. J. L. W. McLean will conduct the service and Lieutenant-Governor Pearkes will lay the first wreath. Second wreath will be laid by Mrs. Kinlock Taylor, representing bereaved mothers.

OFFICIAL WREATHS

Other official wreaths will be laid by representatives of the federal and provincial governments, the city of Victoria, the Armed Forces, the RCMP, Saanich, Oak Bay and Esquimalt, the Canadian Legion, the Canadian Red Cross, the IODE and Legion auxiliaries.

In Esquimalt, the only other 11 a.m. service to be held, personnel will assemble at the Esquimalt Legion Hall at 10.30 a.m. Marchers will include members of the Legion, the Chiefs and Petty Officers' Association, women's auxiliaries, members of the RCN, RCN Reserve and the PPCLI, Boy Scouts and Girl Guides.

TAKE SALUTE

The salute will be taken by Commodore John Deane at the municipal hall. Rev. William Hills will conduct the service at the memorial in Bullen Park, opposite the muncipal hall.

Central Saanich municipality will be represented at the Saanich ceremony by Reeve Rupert Brown. His participation traditionally acknowledges the fact that at the time of the First World War Central Saanich was part of Saanich municipality.

MEMORIAL GORE

Saanich's Memorial Gore at Shelbourne and Cedar Hill Cross Road will be the site of the observance.

Marchers will assemble at Pear and Shelbourne at 1.20 p.m. and the parade will begin at 1.40 p.m. The parade will include Reeve George Chatterton of Saanich and Reeve Brown, MLA John Tisdalle, representing the provincial government, ex-servicemen, Scouts and Guides.

CONDUCT PRAYER

Capt. E. G. G. Madgewick, representing Rear Admiral E. W. Finch-Noyes, will take the salute. Rev. V. E. Propp, pastor of the Lutheran Church of the Cross, will conduct the opening prayer and Archdeacon J. W. Worth of St. Martin's-in-the-Field will conduct the service.

Oak Bay's observance will be held at the war memorial on Beach Drive at 3 p.m. No arrangements have been made for a parade to precede the service.

REEVE ATTENDING

Canon Hywel Jones of St. Mary's Anglican Church and Rev. Alex Calder of Oak Bay United Church will conduct the service. If the weather is unfavorable the service will be held in St. Mary's Church.

Reeve George Murdoch and members of the council will attend the ceremony.

INVITED TO JOIN

Remembrance Day service for the Langford, Glen Lake and Colwood area will be held at the war memorial on Dunford Road at 10.40 a.m.

Former service personnel and the public are invited to join Prince Edward Branch No. 91; Canadian Legion, when it forms up at 10.30 a.m. at the public works yard at the corner of Dunford and Jacklin Roads for a parade to the war memorial where Legion president Bruce Milburn will place a wreath

Give Blood, Watch Vote

Volunteers attending the Red Cross Blood Donor Clinic at 1046 Fort Street this evening, will be able to watch the U.S. election results over TV. Clinic will be open between 2.30 and 4.30 p.m. and 7 p.m. and 9.30 p.m.

The clinic will be asking for blood donations at HMC Dockyard tomorrow between 9 a.m. and 12 noon and 1.30 p.m. and 4.30 p.m.

Library Schedules Preview of Movies

A free preview of films will be held at 3 p.m. Wednesday in the music room of the Victoria Public Library.

Up to Police

Principals Urge Road Crackdown

Police were asked yesterday to keep a closer watch for traffic offenders using main roads in school zones.

A meeting of 31 elementary school principals, held to discuss a number of accidents last week involving school children, took the stand that:

● It is up to the police to see that speed limits and traffic rules are kept around schools.

● It is not the responsibility of the schools to patrol nearby intersections.

The principals decided, however, that school patrols will be kept on the job at intersections for 20 minutes after schools close at 3 p.m.

MAXIMUM SET

Schools superintendent John Gough said this was the maximum set when the patrols were originally organized by the Kiwanis Club years ago.

Mr. Gough said the school principals realize it would be impossible for the police to have an officer on duty at every corner.

NOT ENOUGH

But the feeling of the meeting was that some of the main streets are not being "sufficiently" patrolled to ensure that speed limits are kept, he said.

Mr. Gough said there used to be a 15-mile-an-hour speed limit in school zones but since these had been done away with, the only limit for drivers is the 30-mile-an-hour municipal limit.

POLICE HELP

"It is felt more checking by police would help the situation considerably," he said.

Mr. Gough said the school patrols would continue to operate as usual in the earlier part of the day in addition to the extended time at the end of the school day.

PATROLS HAILED

He said the school principals have nothing but praise for the school patrols but feel elementary school children 10 or 11 years old are being asked to carry a heavy responsibility.

Since the patrols were started, he said, there have been remarkably few accidents.

Troop Scouters Plan Training

Registrations are being received at regional Scout headquarters for a troop scouters' basic "A" training course to be held from 1.30 to 10.30 p.m. Nov. 19.

The course, to be run at headquarters, will deal with program planning, the patrol system, discipline in the troop, rope-work and ceremonies.

Most in Decade

Eleven Houses Go In City Tax Sale

Seventeen properties including 11 houses were sold for $16,350 yesterday in a tax sale at city hall.

The number, city officials said, was the largest in at least 10 years, perhaps reflecting current economic conditions in Victoria. Last year there were eight.

The sale brought in $6,085 more than was owing in taxes on the properties.

Owners have a year to redeem them from the buyers for the purchase price plus interest at 6 per cent. Most owners as a rule do redeem their properties, but meanwhile the buyers have an investment at 6 per cent with complete security.

What's Wrong With Victoria?

Brahm Wiesman, director, and Norman Worsley, of the Capital Region Planning Board, will address a luncheon meeting of the Victoria Real Estate Board in the Empress Hotel Wednesday.

Mr. Wiesman will speak on "What Is Wrong With Victoria" and Mr. Worsley will explain "Public Traffic Problems." The meeting will start at noon.

Voters List Nearing Completion

Task of preparing Victoria's civic voters list is approaching completion.

The list, expected to be slightly shorter than last year's will be ready in preliminary form for posting at city hall Nov. 15.

A court of revision will sit Nov. 21 at 10 a.m.

Tide Refloats Beached Boat

The Taplow II, 40-foot fishboat which ran aground Saturday on Holland Point off Dallas Road, was refloated without damage at high tide Sunday. Owner William Lumley of Sidney said the boat was on automatic pilot when the accident occurred.

Laundries Are Legal For Sunday Scrubbing

★ ★ ★

Capital Notebook By Peter Bruton

WASH DAY WORRIES: Protests have been received by the attorney-general's department over the operation of coin laundries on Sundays.

But the government takes the view that coin machines do not come under the jurisdiction of the Lord's Day Act.

"And besides, when it comes to laundries, surely these people realize that cleanliness comes next to Godliness," said an official.

★ ★ ★

SMASHED HOPES: Organizers of a charity affair are wondering whether it's worth taking the risk in raffling off a bottle of whisky any more.

Their most recent raffle almost suffered a premature and costly death when one ardent member tried to sell a ticket to a city policeman. Somehow they got over that hurdle.

Then the winner was announced. He thankfully grasped the bottle and was slowly making his way back to his seat when he dropped it. Not a drop was saved.

★ ★ ★

PLACE NAME: The new government ferry to be built for the Swartz Bay-Tsawwassen run will probably be christened Mv. Victoria.

Tenders will be called within a few days.

Officials say it is surprising the number of passengers who have boarded the ferry at Tsawwassen only to end back at the mainland terminal four hours later asking when they would reach Victoria. Seems they think Swartz Bay is just a port of call on the way.

UP THE POLE: The Red Ensign was not flying from atop the 160-foot flagpole in the grounds of the legislative buildings yesterday.

During the weekend vandals sliced through the coppercore halyard rope. Now a pole climber will have to risk his life climbing to the top to rethread another rope.

★ ★ ★

DIFFERENT STORY: **Premier Bennett** was speaking about the unemployment problem.

"This sort of thing can't be solved by committees," he said at a press conference last week. "It must be done by parliaments and legislatures. The policy of a committee is to do nothing, to sweep everything under a rug."

All of which was quite interesting to those reporters who recalled how the CCF has consistently fought to have the B.C. legislature consider the unemployment question.

Whenever the CCF has made that suggestion the government of Premier Bennett has appointed a committee.

★ ★ ★

BACK IN BUSINESS: Reports that **Hugh Shantz** may not be renamed Speaker of the B.C. legislature were refuted yesterday when the North Okanagan MLA arrived here to make preliminary plans for the next session.

Mr. Shantz not only chided the reporter who wrote the item but also Oak Bay Liberal **Alan Macfarlane** for mispronouncing his name.

"You're taking a chance, calling me Shantz," said Mr. Speaker-elect. He prefers "Shawnce."

Little Barbara and young Jim are just two of the youngsters who will benefit from the Cerebral Palsy Clinic Christmas Gift Bazaar to be held Saturday, Nov. 19, at the Canadian Legion Hall, Blanshard Street. The affair will be sponsored by the auxiliary, and will start at 11 a.m. when Mrs. G. R. Pearkes will officially open it. General convener is Mrs. Cameron Wallace, pictured with the children. Home made pies and breads will be specialties at the home cooking stall. Also featured will be knitted wear, aprons, plants, dolls and stuffed toys.

Your Problems

By Ann Landers

Dear Ann Landers: This is no gag. I'm on the level and need some serious advice. I happen to snore quite heavily when I am very tired. My wife read of a "sure-cure for snorers." She wants me to sleep with a plastic band around my head. On this band is fastened a bicycle horn. The horn is right in the back, so when the snorer turns on his back the horn blows and wakes him up.

My wife actually ordered this silly contraption through the mail. She paid $4 for it and wants me to wear it. I refused. She said if I really cared about her I'd do anything to see that she gets the sleep she needs.

Do you think I am justified in my position? Please answer in the paper.—O'CONNOR.

Dear O'Connor: You're darned tootin'.

★ ★ ★

Dear Ann: Before my brother died he asked me to take his son into our home and finish raising him. I agreed. The boy was 17 when we took him. He's 20 now, and we've had nothing but trouble.

Johnny wouldn't stay in school and we had to get him a diploma through summer school and private instruction. He's a handsome kid, loaded with personality and the girls are always giving him presents and lending him their cars. We could never understand such behavior as our own two sons are attractive and charming, too, but no girl ever gave them so much as a handkerchief.

In the past year Johnny has passed half a dozen bum cheques. I always covered for him because I didn't want him to have a record. I warned him the last time it happened that I wouldn't come through for him again.

Well, the bank called yesterday about a $50 cheque that looked forged. When I saw the cheque I lied and said it was my signature. I knew I had taken the kid off the hook again. I just can't let my brother's son go to prison. Please help me. — MIXED EMOTIONS.

Dear Mixed: This boy will continue to get into trouble so long as he knows someone will save his hide.

You haven't helped by covering for him time after time. You've merely delayed the day of reckoning. It's high time Johnny got his lumps, and I hope you'll let him.

★ ★ ★

Dear Ann: My parents are divorced but Dad rents a room in the house. There's no trouble—in fact, no conversation.

My grandparents live on the third floor and they argue quite a lot with my aunt, who lives with them. She's about 40, won't work, and sometimes brings men friends home.

My two brothers repair TV sets in the basement and they also live in the workshop.

The problem is I'm going to be married soon and my mother wants me and my bride to rent a couple of rooms in the house. She can use the money and says it will be a great saving for us because Hilda can use her kitchen and we won't have to buy any appliances or furniture. Hilda is against it. I want to do the sensible thing. What is it? —W.T.H.

Dear W.T.H.: Don't move a bride into that squirrel cage. It could be the most expensive saving you ever made. Start out alone with whatever you can afford. You'll be glad you did.

★ ★ ★

Does almost everyone have a good time but you? If so, send for ANN LANDERS' booklet, "How To Be Well-Liked," enclosing with your request 20 cents in coin and a large, self-addressed, stamped envelope.

(Ann Landers will be glad to help you with your problems. Send them to her in care of this newspaper, enclosing a stamped, self-addressed envelope).

Topic: Eskimos

Capacity Crowd At Canadian Club

"A strange, ancient, magnetic land" . . . these are the words that Mrs. Irene Baird used in her speech to a capacity crowd at the Canadian Club meeting yesterday afternoon in the Empress Hotel's Crystal Ballroom.

Mrs. Baird, senior information officer with the department of northern affairs, was with the Northwest Territories Council which met at Resolute in July. This council, made up of nine members, arrived, complete with RCMP escort, commissioner and ornately carved mace of special Eskimo design, and became the curiosity of the area for the week they met. It was the Eskimos' intense interest in each day's proceedings that formed the basis for her topic, "The Eskimo Takes a Look at Us."

Resolute, in a part of Canada so few of us know, was described as a bridge between two cultures. In "Resolute Then" are the old, bleached bones of the whales, forming the framework for igloos, old campsites, and the legends of hunting trips. In "Resolute Today" are the RCMP, the weather station, new buildings and new tales of achievement.

EDUCATION AND TRANSPORTATION

Here and in the surrounding areas of the High Arctic, education is one of the most important elements in the Eskimos' lives.

"It must provide the seed bed for leaders who will take over in the North," Mrs. Baird commented. The territorial council is trying to bring education within the reach of all children, and today there are 26 schools in the North and 26 more in the McKenzie district.

Another important element is transportation.

"Transportation acts as the governor on the pace of building in the North," she said. Distance and low temperatures present special problems in building. Perma frost, the permanently frozen level of ground, which can reach from a few feet to a thousand feet, has an active, top layer that melts into morass as soon as the hot weather arrives. Travel on the frozen moss and muskeg is fine in winter, but in summer it becomes soggy and impassable.

However, Mrs. Baird feels that is only a matter of time before tourism joins the Arctic industries of mining, drilling and art. Game fishing on Great Slave Lake is already very popular.

What part does the government play in the development of the North?

"Its role is not to indulge in and to take over private enterprise, but to create a climate of opportunity and an environment in which industry can operate and flourish," said Mrs. Baird. The government builds roads, airfields and new communication from south to north in an effort to foster private enterprise in the High Arctic.

The speaker remarked that she has a special fondness and respect for the Eskimo people, for their independence, industry, stability and unexcitable natures. She described them as being "do-it-yourself fans" with a particular aptitude for mechanics.

Of special interest is the stone carving of the Eskimos, gaining in popularity all over the world. Mrs. Baird told the audience of a new medium to which the Eskimos have been introduced and of their excellent work on sealskin prints which will be shown in the United States and Canada later this year.

Following Miss Baird's talk, a color film on the High Arctic was shown. Mrs. Kenneth Drury thanked the speaker.

TEA IN LOUNGE

Mrs. Baird was guest of honor at tea in the lounge following the affair. Button chrysanthemums centred the tea table at which Alderman Lily Wilson and Mrs. H. Summers Clark presided. Others present were Mrs. Percy Scurrah, Mrs. A. G. Slocomb, Mrs. L. W. Topham, Miss Helen Rattray, Mrs. P. Mulcahy, Mrs. R. B. Shaw, Mrs. H. H. Youson, Mrs. R. G. McKee, Mrs. F. W. Corbett, Mrs. H. S. Grove, Mrs. J. R. Howard, Miss Mary Ashworth and Miss Elizabeth Forbes.

WHAT'S COOKING

By LOUISE MOORE

LEMON ICEBERG

For Calorie Counters

Put into saucepan and bring to boil 1 cup sugar and 3 cups water. Boil 2 minutes. Add 1 tblsp. grated rind of lemon and a few grains salt. Cool and add ⅔ cup fresh lemon juice. Pour into freezing tray and freeze to a stiff mush, stirring frequently. Scoop into sherbert glasses and add a twist of lemon slice for garnish. Serve with brownies or crunchy lemon squares.

★ ★ ★

PEACH WHIP

Soak 1 tblsp. gelatine in ¼ cup cold water or peach juice. Dissolve in ¾ cup hot peach syrup. Cool and add 1 tblsp. lemon juice and ¾ cup sieved peach pulp fresh or canned. Chill, stirring occasionally.

When partly set beat until foamy then add the stiffly beaten white of 1 egg. Fold in 1 cup of cream stiffly whipped. Turn into mold and chill or place in sherbets for serving. Garnish with sliced peaches.

FROZEN GRAPE MOLD

Soften 1 envelope of unflavored gelatine in ¼ cup grape juice and then dissolve over hot water—to do this I just set it on top of the spout of the kettle. Add ¾ cup grape juice, 1 tblsp lemon juice, ½ cup fine granulated sugar, 1 tsp. grated orange rind and ¼ tsp vanilla.

Chill until beginning to thicken. Fold in 1½ cups whipping cream stiffly whipped. Pour into refrigerator trays and freeze until firm. Serves 8 to 10 but, for smaller families make it up anyway.

APPLE SAUCE PARFAIT

Make up 2 cups thick apple sauce without sweetening it. Chill alternate layers of first, apple sauce then vanilla ice cream and chopped pecans or walnuts in serving glasses—using altogether—1 pint vanilla ice cream and ½ cup chopped nutmeats. Top with a fluff of whipped cream using ½ cup altogether.

You can fashion dozens of delectable frozen desserts with whipped cream, fruits or berries, bananas, finely chopped ripe figs, cranberry sauce, etc. Use different flavoring such as rum and brandy if you wish or any extracts you like best.

Cubs, Scouts Wash Cars

The newly-elected 3rd Garry Oak (Oak Bay) Group committee is planning a car wash with the combined efforts of Cubs and Scouts from 9 a.m. to 3 p.m., Nov. 19.

The car wash will take place on the paved area of the A and W and Royalite Service Station at 1921 and 1911 Oak Bay Avenue.

New officers of the group committee are W. A. Morgan, chairman; John Isaac, vice-chairman; Jacque Godsmark, secretary.

REVERSIBLE!
Shining plastic in the rain
Transparent as a window pane.
Lined with cotton, red or fawn,
Or pink, all checked
To wear from dawn to dawn!
Reversible Raincoats 7.95
Carolyn's Style Shoppe
Phone EV 2-9662
Estevan Shopping Centre

A "NEW" LOOK FOR OLD RUGS
How many times have you wished you could change your old rug for new? There is a way — send it to the CARPETORIUM! The CARPETORIUM'S professional "deep cleaning" will restore the former beauty of your present rug or carpet. Worn areas can be repaired or removed, the rug can be re-bound or cut to a new size. Only the CARPETORIUM offers a complete rug service. Phone the CARPETORIUM at EV 3-2861 for FREE estimates, the cost is very low and service most prompt. Let the CARPETORIUM, 1210 Wharf Street, give your valued rugs professional "deep cleaning" that guarantees years of extra life and new beauty. The CARPETORIUM on Wharf, EV 3-2861.

Scale watchers!
12 LESS CALORIES PER PAT IN
MIRACLE BRAND MARGARINE
Available at all food stores

fleur de Lis® is New... for You!

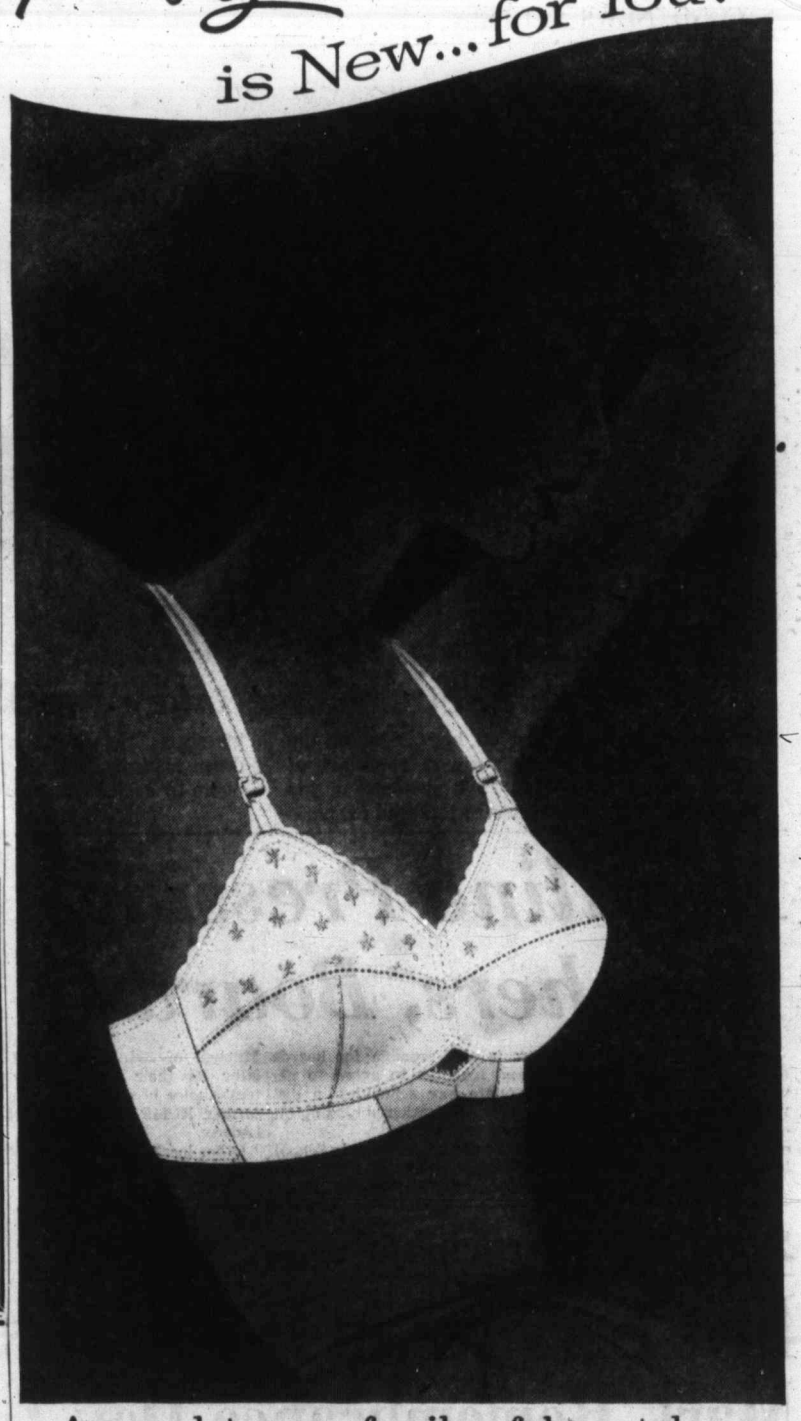

A complete new family of bra styles – bewitching fleur de Lis® by Wonder-bra®

Following the trend to natural curves . . . "Fleur de Lis" shapes gently, firmly . . . to magical new beauty. Elegant with "Fleur de Lis" embroidery . . . this is the bra you'll wear in blissful confidence!

Illustrated: Bandeau. Fine pre-shrunk cotton broadcloth. Sizes 32 – 40; A, B and C cups – $2.00.
Luxurious padded satin. Sizes 32 – 38; A and B cups – $3.00.

Don't miss seeing other new "Fleur de Lis" styles:
- Longline. Cotton front hook, B & C cups – $4.00.
- Elastic bandeau with embroidered sheer nylon cups. B & C cups – $5.00.

fleur de Lis® by Wonder-bra®

Saba Bros. Limited
1130 Douglas St.
EV 4-0561

SKIRT & SWEATER SHOP
642 Yates
Just below Douglas

MacMeighen
890 Fort St. EV 3-6214

LA-BARR'S
Town & Country Wear
732 Fort Street EV 2-3932

Newspapers Have Guaranteed Readership

Newspaper Advertising Stimulates Buying

DR. E. M. GEE
anounces the opening of a
NEW OFFICE
For GENERAL PRACTICE
at
654 Burnside Rd. West (Cor. Rolston Cres.), Rowland Heights, Victoria
TEL. OFFICE AND RESIDENCE GRanite 9-1321

fitting 'n fashionable FOR FALL

Brown $19.95
Carhartt
620 FORT STREET
PHONE EV 4-6111
Dr. Locke Shoes
Ask about Dr. Locke's famous "5-point-fit"

TAKE THEM . . .
Brenta Dining
8 a.m. to 8 p.m. For . . .
Breakfast - Lunch - Afternoon Tea - or Dinner
QUALITY DINING IN A RELAXING ATMOSPHERE
MARINE VIEW DINING ROOM OVERLOOKING BEAUTIFUL BRENTWOOD BAY
Planning a special dinner, a club banquet or bridge tea? May we arrange it for you? Phone for reservations.
GR 4-2262 BRENTA LODGE and MOTEL

A NEW SHIPMENT HAS JUST ARRIVED FROM ENGLAND

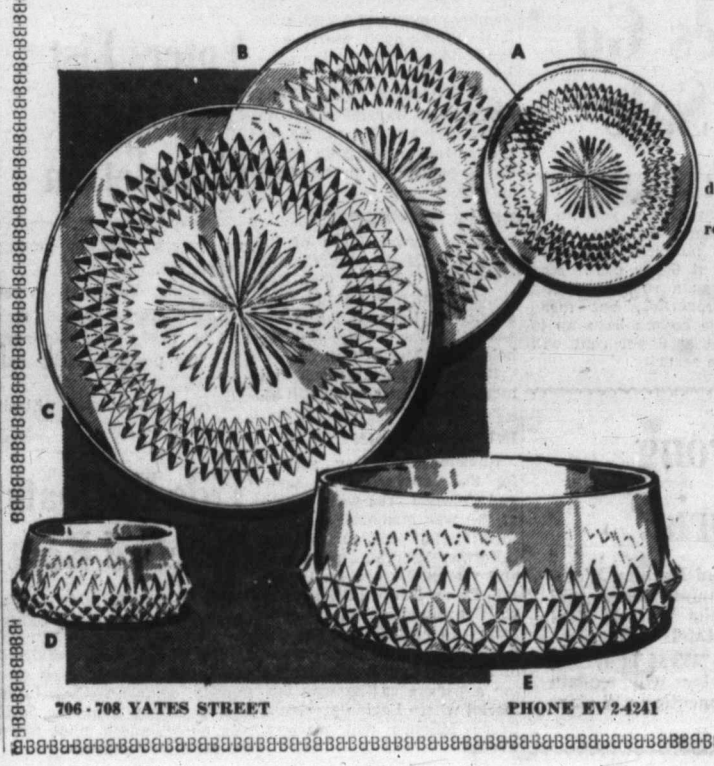

Inexpensively priced
HOBNAIL GLASSWARE
Distinctive dining accessories designed with hundreds of facets that sparkle and gleam with reflected light. A popular glassware pattern, imported from England.

A. Ice Plate, 5¾" ..... 40¢
B. Salad Plate, 7" ..... 55¢
C. Serving Plate, 12" $1.25
D. Berry Dish, 4½" ..... 40¢
E. Large Bowl $1.50

14-piece Fruit Set consisting of: 1 large plate, 1 large bowl, 6 ice plates, 6 berry bowls, 7.50 set
14-piece set as above but with 7" salad plates instead of ice plates ..... 8.25 set

BIRKS JEWELLERS
706 - 708 YATES STREET PHONE EV 2-4241

COURT CIRCULAR

Buckingham Palace, Nov. 4.

The Queen and The Duke of Edinburgh visited Oxford today and were received upon arrival by the Earl of Macclesfield (Her Majesty's Lieutenant for Oxfordshire) and the Mayor of Oxford (Alderman A. H. Kinchin).

Her Majesty and His Royal Highness drove to the Town Hall, where presentations were made by the mayor.

The Queen and The Duke of Edinburgh then proceeded to Christ Church and were received by the Dean (the Very Reverend C. A. Simpson) and subsequently at Clarendon Building, by the Chancellor (The Right Hon. Harold Macmillan, M.P.).

Her Majesty and His Royal Highness attended a Convocation in the Sheldonian Theatre.

The Queen, with The Duke of Edinburgh, later honored the Chancellor with Her presence at luncheon.

Her Majesty and His Royal Highness this afternoon drove to Holywell Great Meadow where the Queen laid the foundation-stone of St. Catherine's College.

Her Majesty then toured Lady Margaret Hall and the Duke of Edinburgh toured The Clarendon Laboratory.

The Queen and The Duke of Edinburgh subsequently proceeded to St. Anne's College and were received by the Visitor (the Bishop of Oxford) and the principal (Lady Ogilvie).

After presentations, Her Majesty and His Royal Highness took tea in the Junior Common Room and later left the College.

The Countess of Leicester, Lieut. Col. the Hon. Martin Charteris, Capt. Peter Harvey and Major Noor Ahmed Husain were in attendance.

Mr. and Mrs. P. A. McDonald, 2730 Winster Road, Langford, announce the engagement of their youngest daughter, Christine, to Air Craftsman John Stephen Hunt Waterman, youngest son of Mrs. M. E. Waterman, 1144 Rocky Point Road, Metchosin, and the late Lieut.-Col. R. S. E. Waterman. The wedding will take place Thursday, Nov. 10, at 8 p.m., in St. John's Anglican Church, Colwood, with Canon H. M. Bolton officiating.

Victoria Home For Newlyweds

Mr. and Mrs. Peter Hedstrom, married recently in St. Peter's Anglican Church, have returned from their honeymoon and are living in the Acorn Apartments, 845 Princess Avenue.

The young couple were married in a ceremony performed by Dr. K. M. King.

The bride, the former Miss Lillian Loraine Bowcott, is the daughter of Mr. Joseph Bowcott, 2220 Cook Street, and Mrs. L. Johnstone, 1149 Union Road. She was given in marriage by her father, and wore a white organza-over-net and taffeta dress in ballerina length, fashioned with a fitted bodice, stand-up collar and lily point sleeves. Sequins and pearls decorated the bouffant skirt. She wore a chapel length veil caught to a pearl coronet, and carried a cascade bouquet of red roses.

Maid of honor, Miss Juanita Knott wore a mauve organza bouffant-skirted dress and carried mauve chrysanthemums. Bridesmaid, Miss Frances Comte, wore a gold organza dress in a similar style, and carried gold chrysanthemums.

The groom, son of Mr. and Mrs. Hugo Rehder, 1761 Lee Avenue, had Mr. Stuart Thompson as best man. Usher was Mr. Ray Chow. Following the ceremony, a reception was held in the Blue Room, Broad Street. Chrysanthemums in purple and gold decorated the room, and a three-tier wedding cake decorated with fresh blossoms centred the table. Mr. Fred Thomas proposed the toast to the bride.

Leaving on their honeymoon, the bride wore a gold box suit with black accessories and a corsage of yellow tea roses.

Clubs and Societies

STUDY MEETING

Prayer and Healing Study meeting will be held Wednesday, Nov. 9, at 3 p.m., in the Cathedral Memorial Hall.

★ ★ ★

COLFAX REBEKAH

Colfax Rebekah Lodge No. 1 will meet Tuesday, Nov. 8, at 7.30 p.m. in Odd Fellows' Hall for the president's official visit. There will be a pot luck supper at 6.30 and initiation of new members, with degree work.

CONSUMERS

Victoria Branch, Canadian Association of Consumers will have a field trip to the B.C. Electric Home Service Centre on Wednesday, Nov. 9, at 2.15 p.m. The topic will be "New Trends in Homemaking."

★ ★ ★

ST. GEORGE

Daughters of St. George, No. 83, will meet in the K. of P. Hall Wednesday, Nov. 9, at 8 p.m.

PERSONAL MENTION

During the last week, many Victorians have registered at British Columbia House, Regent Street, London. Visiting England are Mrs. F. Sinclair Kitching, Mr. Harry Lay, Miss Dianne Taylor, Miss Alexandra B. Smith, Mrs. Ellen Reesor and Miss Judy Nicholson, all of Victoria. Also registered are Mr. and Mrs. A. E. Gibbs and Miss Mary-Lynn Gibbs, Royal Oak; Mr. and Mrs. Jack Paterson, Courtenay; Mr. and Mrs. C. B. McAllister and Mr. J. D'Arcy Bacon, Qualicum.

★ ★ ★

Announce Engagement

Mr. and Mrs. John Lockie, 1016 Finlayson Street, announce the engagement of their daughter, Wendy Elizabeth to Mr. Gerald Dennis Dehmke, son of Mr. and Mrs. James Browne of Vancouver. The marriage will take place on Saturday, Nov. 19 at 4 p.m. in First United Church.

★ ★ ★

Here for Wedding

At the Hedstrom-Bowcott wedding ceremony last week in St. Peter's Anglican Church were a number of guests from out-of-town. Present were Mr. Bob Hedstrom, Campbell River; Mr. and Mrs. Cecil Barnes, Port Moody; Mr. and Mrs. Laviolette and Mr. and Mrs. Wood, Vancouver; Mrs. Wood, Port Mellon.

★ ★ ★

For Norma Ochs

Miss Norma Ochs was guest of honor at a bridal shower given by Mrs. Yvohn Baastien, 1325 Franklin Terrace. Corsages were given to the bride-elect, her mother Mrs. Elsie Ochs, and also Mrs. B. Baanstra. Other guests were Mrs. D. Varley, Mrs. M. Varley, Mrs. Christopher, Mrs. N. Lyons, Miss M. Inglis, Miss G. Shick.

★ ★ ★

Bride-Elect Honored

Mrs. A. Sibson and Miss B. Sibson entertained at a shower party recently at their home, Rithet Street, for Miss Peggy Ball, a November bride-elect. Red roses en corsage were presented to the guest of honor while her mother, Mrs. George Ball, the groom-elect's mother, Mrs. Charles Wilmott, received pink carnations. A basket was filled with lovely gifts. Guests were Mrs. K. Stratford, Mrs. F. Carlson, Mrs. D. Bayliss, Mrs. E. Streeter, Mrs. D. Grayson, Mrs. R. Starling, Mrs. N. Jackson, Mrs. W. English, Misses Diane Ball, Elaine Grayson and Pat Deveson.

Polio Cases On Decline

OTTAWA (CP)—Polio cases reported in Canada in the week ended Oct. 29 were down from the previous week.

Figures released by the health department showed 23 cases reported compared with 31 the previous week and 59 in the comparable week of 1959.

Since the beginning of the year, 629 cases have been reported against 1,711 to the same date in 1959.

Bazaar Proceeds $400

Mrs. Marjorie Aldersmith, president of Xi Beta, introduced Mrs. Grace Kingham, Beta Sigma Phi City Council Social Sponsor, who graciously opened the Bazaar on Saturday afternoon at Rose Manor. The sum of $400 was realized.

A large number of the ladies at Rose Manor and their friends attented. Afternoon tea, featuring specialties of the various members, was served by the social committee, under the convenership of Mrs. Grace Waters.

Mrs. Velma Larson and Miss Dorothy Waller were in charge of an attractive table, displaying dolls and doll clothes. Other conveners and assistants were Miss Vera Waller and Mrs. Esther Speller, baby clothes and knitwear; Miss Isabell Jewell and Mrs. Lilian Jones, novelties; Mrs. Joyce Nicholls and Mrs. Ada Porteous, aprons; Mrs. Barbara Brown and Mrs. May Bowman, superfluities; Mrs. Jean Donaldson and Miss Betty Prangnell, raffles; Mrs. Winnie Wardman, Mrs. June Braley, Mrs. Eva Smith and Miss Louise Michaux, home-cooking and candy. Mrs. Dorothy Roberts was in charge of tea tickets.

The bazaar and tea was under the capable convenership of Miss Catherine Cameron.

SHADY CREEK

The annual bazaar of Shady Creek United Church will be held in the church hall on Saturday Nov. 12 from 2 to 5 p.m. Mrs. J. G. G. Bompas will open the bazaar.

Washing Blankets Get You Down?

It needn't — not when you use ZERO. ZERO is specially made to wash wool in cool, tepid or lukewarm water with no danger of shrinking or matting. Your blankets are precious so always protect them with ZERO. They'll stay softer and be really clean without expensive dry cleaning. For greatest economy buy the large size — you'll save 20¢ or more on every package. Get yours today in the package with the big red "Z".

November Special
Drapes, Chesterfield Covers
EV 2-9191 20% Off
Page THE CLEANER 2929 Douglas Street

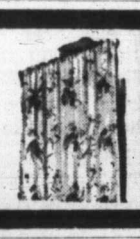

FOR CHRISTMAS GIVING . . .
OR FOR YOUR OWN HOME

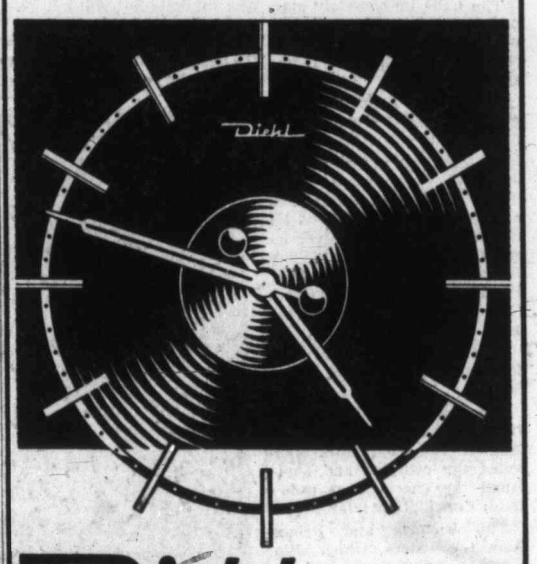

Diehl
No Cords
Battery Driven

Kitchen Electric, from $17.50
Alarm, from $3.95
Travel, from $6.75
Boudoir, from $5.00
Decorative Wall, from $27.50

Terms as Low as $5.00 Down, $5.00 a Month

Shop in Comfort—
Park in the Market Parking Lot at Rear

F. W. Francis LTD. 1684 Douglas Street EV 4-6711

WHY Pay More?
All Permanents and Coloring
Half Price
Get Your Christmas Perm NOW!
OPEN THURSDAY NIGHTS
No Parking Problems at
Vernon the Hairstylist
4526 Viewmont (Royal Oak)
GRanite 9-6711 (Closed Mondays)

SANDS PRE-ARRANGEMENTS
by a growing family of
Sound, Established, Community Chapels
Victoria EV 3-7511 Sidney GR 5-2932 Colwood GR 8-3821

QUALITY CANADIAN PRODUCTS CONTAINING QUALITY INCO NICKEL

In Canadian hospitals—NICKEL STAINLESS STEEL
for cleanliness inside...for lasting beauty outside

Modern hospitals now make extensive use of nickel stainless steel for gleaming beauty, utmost cleanliness and ease of maintenance.

Outside, nickel stainless steel curtain wall systems resist corrosion and weathering... tend to wash clean with every rainfall... stay new-looking for years with little or no cleaning and maintenance.

Inside, nickel stainless steel operating room, kitchen and laundry equipment provide the highest possible standards of sanitation. Dirt and bacteria-breeding food particles can't get a grip on the smooth, hard metal. Inside, too, stainless steel hardware, stair railings and ornamental accessories harmonize beautifully with wood, tile, glass and enamelled surfaces.

Nickel stainless steel has a bright enduring lustre... is resistant to rust and corrosion... is easier to fabricate. That's why stainless steel containing quality Inco Nickel is so often specified for architectural applications and for hospital and restaurant equipment.

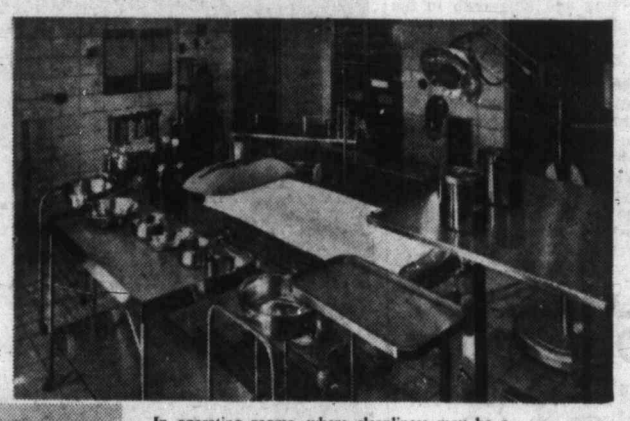

In operating rooms, where cleanliness may be a matter of life or death, you'll find nickel stainless steel equipment. Shown here is the operating amphitheatre of the Toronto East General Hospital.

Hospital kitchens like this one at the Welland County General Hospital, Welland, Ontario, depend on nickel stainless steel to protect the purity of the foods they serve.

This nickel stainless steel laundry room equipment will provide long trouble-free service in the University Hospital, Edmonton, Alberta.

THE INTERNATIONAL NICKEL COMPANY OF CANADA, LIMITED
INCO TRADE MARK
55 YONGE STREET, TORONTO

This modern hospital in Thompson, Manitoba, site of Inco's latest nickel mining development, presents a beautiful exterior with its gleaming polished nickel stainless steel window frames, main entrances and mullions contrasting with dull matte finished nickel stainless steel panels and columns. *Architects:* Waisman Ross & Associates.

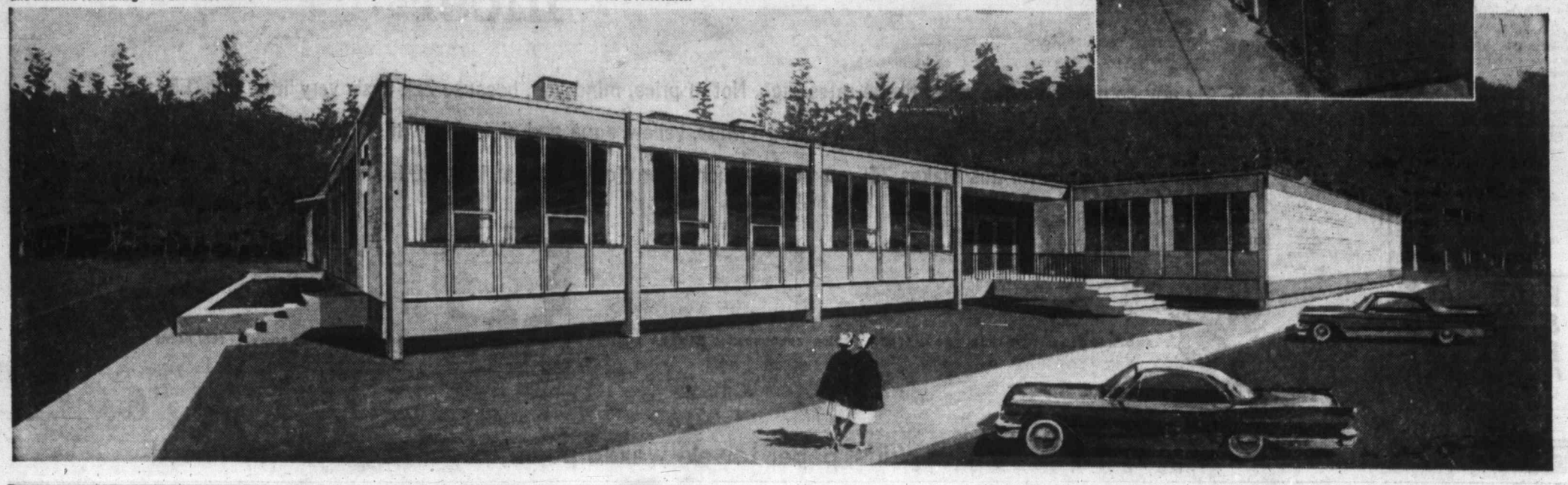

Ship Tieup Feared Over Grain Strike

VANCOUVER (CP—A serious tieup of deepsea shipping in Vancouver harbor is threatened by a scheduled strike of grain handlers.

The Grain Workers' Union announced Monday it will go on strike at midnight tonight at five elevators on the lower mainland which ship the bulk of the grain moving from the west coast to world markets.

The CPR immediately slapped an embargo on all railway grain shipments to Vancouver. The CNR will follow shortly.

Nine ships were loading grain in port Monday and crews were striving to get them out before the strike deadline.

The strike is threatened over a wage dispute between the 325-member Vancouver local and Alberta Wheat Pool, Saskatchewan Wheat Pool, Pacific Elevators, United Grain Growers and Burrard Terminals.

The men voted 95 per cent for a strike in a secret ballot Sunday.

Negotiations for a new contract began a year ago. In August the companies cancelled the contract and abolished the checkoff of union dues. Conciliation later failed.

The Victoria and Prince Rupert elevators, which ship a minor amount, are not directly involved at the moment.

In Moose Jaw Agriculture Minister Hamilton said he has asked the minister of labor to intercede in the threatened strike.

Some Herring Aid But Not in Cash

VANCOUVER (CP) — Fisheries Minister MacLean said Sunday the federal government will continue to help B.C.'s herring industry to find new markets but will not give it any financial help.

He also said in an interview the federal government is not considering extension of the present three-mile limit to 12 miles without agreement from other countries.

The minister, here for the annual meeting of the International North Pacific Fisheries Commission this week, said the industry will have to make its own adjustments to meet world competition.

Man Admits Killing For Judge

WEST PALM BEACH (AP)—An ex-convict Monday admitted winning the confidence of Judge and Mrs. C. E. Chillingworth by a trick, then kidnapping them and drowning them in the Atlantic.

Floyd Holzapfel said he and a moonshiner, Bobby Lincoln of West Palm Beach, were paid for the slayings by Joseph A. Peel, a former municipal judge, who was afraid Chillingworth planned to have him disbarred for protecting gambling organizations.

Right, Left in Italy Score Tiny Gains

ROME (UPI)—Italy's ruling Christian Democrats lost ground to the Communists and Neo-Fascists in nation-wide local elections but remained the country's most powerful party, final returns showed today.

The figures, still unofficial, showed Christian Democratic candidates amassed 40.3 per cent of the popular vote, down 2.1 points from the 1958 elections.

The Communists went up from 23 to 24.5 per cent and the Neo-Fascists from 4.6 to 5.9.

The other parties stayed about the same: Leftwing Socialists 14.6, Monarchists 2.2, Social Democrats 5.7, Liberals 4, Republicans 1.3 and the remainder among a scattering of independents.

The voting was held Sunday and yesterday on the municipal and provincial levels and had no direct affect on national offices, but it provided the first electoral expression of Italian voters in two years.

KINDNESS
COURTESY SERVICE
PHONE EV 4-5512
CHAPLIN'S FUNERAL CHAPEL
980 QUADRA STREET

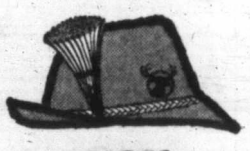

you may become a swiss—

cheese sandwich expert! It's simple ... just spread rye bread slices with **Miracle Whip Sandwich Spread,** and in between put Swiss cheese, sliced ham, and lettuce! The secret is this: Kraft combines bright **Pimento,** lively **Pickle Relish** and fine **Spices,** with Miracle Whip Salad Dressing ... (that's what makes **Miracle Whip Sandwich Spread** so peppy and good!) When your crowd tastes it ... they'll yodel for joy!

Newspaper Advertising Stimulates Buying

Parley Told: Use Heads About Fish

VANCOUVER (CP)—Pleas for a reasonable, scientific approach to North Pacific fishing problems were made yesterday as the International North Pacific Fisheries Commission opened its seventh annual meeting here.

Representatives of Canada, Japan and the United States, which make up the commission, said also that continued understanding and co-operation among the three nations are essential if fish supplies in the Pacific are to be preserved.

The commission is primarily concerned with conservation programs for salmon, halibut, herring and king crab in the North Pacific.

Fisheries Minister McLean of Canada told the opening plenary session of the meeting that while some people in the three countries have criticized the treaty as being of little value or as unnecessarily restrictive, "Canada's view is that the convention is a good one for the general benefit of the three countries."

Let the Fast Dependable

E&N "Dayliner"
SPEED YOU BETWEEN
VICTORIA
NANAIMO
COURTENAY

Only 2 hours and ten minutes between Victoria and Nanaimo - travel swiftly under smooth diesel power - ride relaxed in comfortable, air-conditioned stainless steel car. It's so economical to go 'Dayliner' to Vancouver Island business and holiday centres - no advance reservations required.

CONVENIENT SCHEDULE

a.m.	9:30 Lv	Victoria	Ar.	6:10 p.m.
	10:44	Duncan		4:54
	11:02 f	Chemainus	f	4:36
	11:13	Ladysmith		4:25
	11:40 Ar.	Nanaimo	Lv.	4:00
noon	12:00 Lv.	Nanaimo	Ar.	3:45
	12:37	Parksville		3:09
	12:46 f	Qualicum	f	2:58
p.m.	1:40 Ar.	Courtenay	Lv.	2:05 p.m.

TRAIN SERVICE DAILY EXCEPT SUNDAY
ALL TIMES STANDARD
f—Flag Station

ESQUIMALT & NANAIMO RAILWAY
For full information call:
EV 2-8131

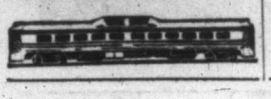

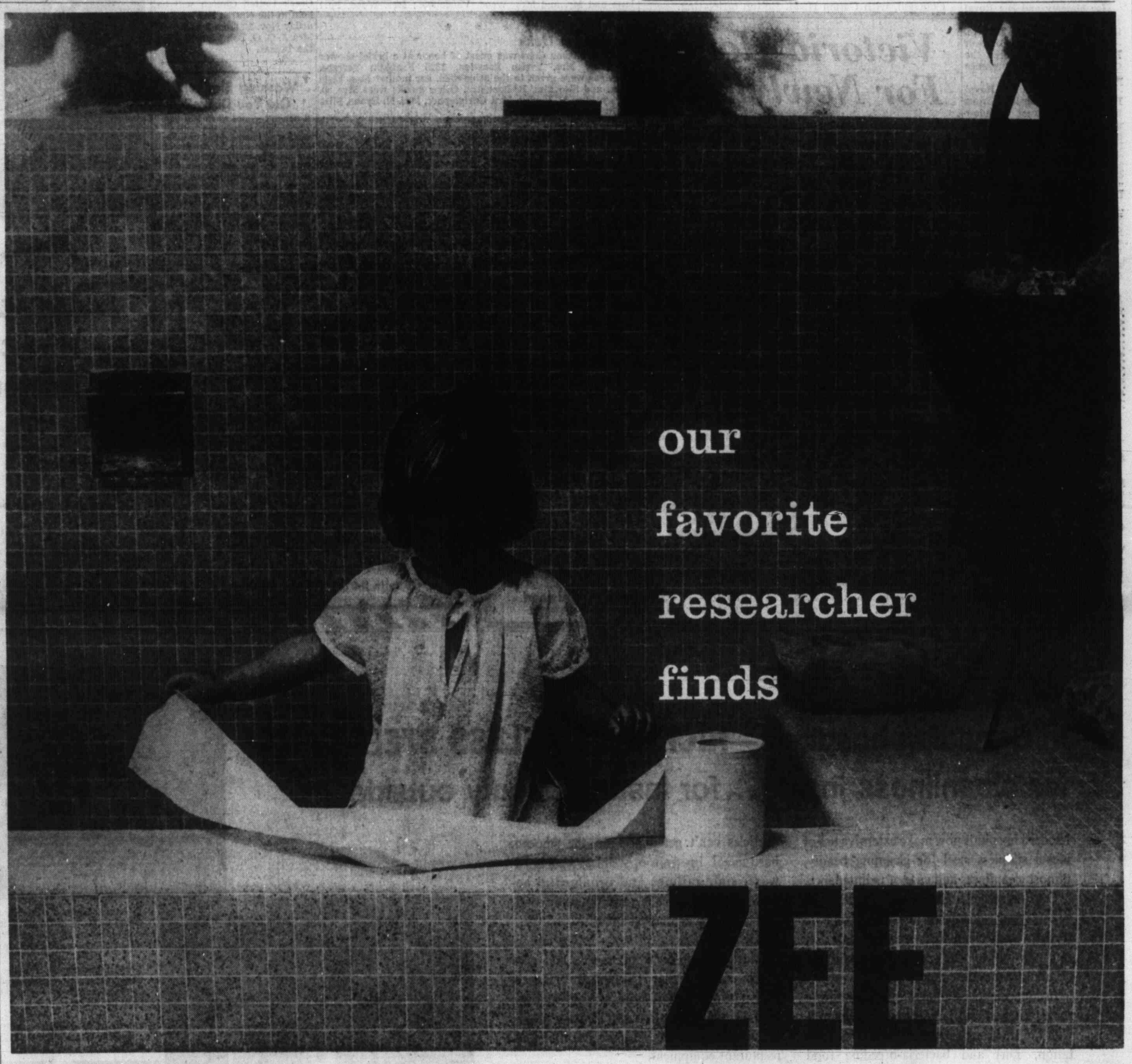

so much nicer

By any comparison, ZEE toilet tissue rates high. Not in price, mind you, because ZEE costs very little. But ZEE is so soft—delightfully soft. And ZEE is so pretty—white, yellow, aqua and pink pretty. It's strong, too, yet tears so easily and evenly. All this makes ZEE quality so much nicer. You're sure to like ZEE tissue. Next time, choose it.

ANOTHER QUALITY PAPER PRODUCT OF CROWN ZELLERBACH CANADA LIMITED

AVAILABLE IN SINGLE ROLLS | TWIN PACKS

ZEE makes table napkins, paper towels, waxed paper, paper bags, too. The finest!

CLASSIFIED WANT ADS

Daily Colonist 21
Tuesday, Nov. 8, 1960

AFTER-HOUR TELEPHONES

11.30 p.m. to 8 a.m.
Sports EV 3-7000
Editorial EV 3-4509 or EV 3-8309
Circulation EV 3-0725

SUBSCRIPTION RATES
Wherever carrier service is maintained: $2.00 per month.
Single copy sales price: 10 cents daily; 14 cents Sunday.
By mail: Canada, Great Britain, Yukon Territory, one year, $18; six months, $10.00; three months, $5.00; single month, $2.00. Australia, month, $2.50; U.S.A., month, $2.00. Foreign, $3.00 per month.

Authorized as second-class mail, Post Office Department, Ottawa.
Member of Audit Bureau of Circulations.

CLASSIFIED RATES
20c per line per day, 57c per line per three days, $1.06 per line per six days, $3.91 per line for one month (26 days). Above rates apply to consecutive insertions only. Sunday single insertions 22c per line. Contract rates on application. Minimum advertising, two lines.

Birth Notices, $1.25 per insertion.

Marriages, Engagements, In Memoriam Notices, Cards of Thanks, Death and Funeral Notices not exceeding 12 lines, $1.75 first insertion and $1.25 for subsequent insertions. Each additional line 17c daily.

In the event of an error occurring the liability of Victoria Press, Ltd., shall not exceed the charge for the space actually occupied by the item in question.

TERMS OF PUBLICATION
The Victoria Press, Ltd., shall not be liable for non-insertion of any advertisement beyond the amount paid for such advertisement.
All Claims on error in publication shall be made within 12 hours thereafter and if not made shall not be considered. No claim will be allowed for more than one incorrect insertion nor for errors not affecting the value of the advertisement.

All advertising copy will be subject to the approval of the Victoria Press, Ltd., who reserve the right in its sole discretion to classify, reject or insert copy furnished.

DUNCAN BUREAU
30 Kenneth Street
Post Office Box 182
Telephone Duncan 1600 or 1602

Eastern Canada representative:
FR PUBLICATIONS
320 Bay Street, Toronto, Ont.

Replies to private box numbers may only be obtained from the downtown office of Victoria Press, Ltd., at 1215 Broad Street, and at the Duncan Bureau, 30 Kenneth Street.

1 BIRTHS

BISSON—Born to Bill and Mert, 331 Arnot Ave., at Royal Jubilee Hospital on Nov. 4, 1960, a son, Donald William. A brother for Bob and Doug.

COLLINS—Born to Mr. and Mrs. Al Collins, 5216 Del Monte Ave., Royal Oak, at the Royal Jubilee Hospital on Friday, October 28, 1960, at 3.10 p.m., a son, Shawn Christian, 7 lbs. 4 ozs. Sincere appreciation to Dr. W. A. Falk and maternity staff.

HANNAY—Born to Mr. and Mrs. Jeffrey Hannay, 3310 Rolston Crescent, at the Royal Jubilee Hospital on November 5, 1960, a son. (Insured).

HAMILTON—Born to Mr. and Mrs. Charles Hamilton, 981 Greenridge Crescent, at the Royal Jubilee Hospital on November 3, 1960, a daughter, Heather Lynn, 7 lbs. 13 ozs.

HITESMAN—Born to Lieut. and Mrs. R. I. Hitesman, 1241 Rockcrest Place, at the Royal Jubilee Hospital on October 31, 1960, a daughter, Alison Janet, 6 lbs. 10 ozs.

MILBURN—Born to Doris and Gerald Milburn, 7961 East Saanich Road, Saanichton, at Royal Jubilee Hospital on Nov. 6, 1960, a boy, Peter Reginald, 9 lbs. 12 ozs., a brother for Marie and David.

PARTRIDGE—Born to Donna and Harry Partridge, 893 Leslie Drive, on Nov. 4, 1960, at Royal Jubilee Hospital, a daughter, Kathleen Grace, 5 lbs. 2½ ozs. (Insured.)

PETERSEN—Born to Dr. and Mrs. J. E. Petersen, 1200 Judge Place, Victoria, at St. Joseph's Hospital on Friday, Nov. 4, 1960, a daughter, Barbara Jean, 7 lbs., a sister for Brian.

3 MARRIAGES

MARSH-GEORGE — Mr. and Mrs. A. C. George, 1230 Finlayson Ave., announce the marriage of their daughter, Joan Agnes, to Mr. Donald George Marsh, son of Mr. and Mrs. J. Marsh, 3027 Fifth St. The wedding took place on Nov. 4, 1960, at 7.30 p.m., in St. Alban's Anglican Church, Rev. F. Hayes officiated.

YEOWART-WHALEN—The marriage is announced of Hudson M. Yeowart to Lilian Whalen at First Baptist Church, Victoria, on November 2, 1960, Rev. G. R. Easter officiating.

5 DEATHS AND FUNERALS

ADAIR—After a brief illness in Victoria, on November 5, 1960, Capt. Joseph Wynn Adair, aged 71 years, born in Cumberland, Eng., resident here since 1948. He is survived by his wife, Doris E. at the residence, 2567 Queenswood Drive; one son, Joseph S. of Vancouver; two daughters, Mrs. Andrew (Nance) Wright of Victoria and Mrs. John (Shirley) Capper of Montreal; six grandchildren; one sister in Cumberland, Eng. He served as Captain in the 5th Border Regiment overseas in First World War.
Strictly private funeral services will be held in McCall Bros.' private chapel, main building, Tuesday, November 8 at 1.30 p.m. Rev. W. Hills officiating, followed by cremation. Flowers gratefully declined.

BOYD—On Nov. 5, 1960, in Victoria, James Alexander Boyd of 1438 Beach Drive, aged 83 years; born in County Antrim, Belfast, Ireland, residing here for the past 24 years. He leaves his wife, Elizabeth Jemima, at the residence; three sisters, Mrs. Ellen Croome, Vancouver, B.C., Mrs. Mabel Kidd, Belfast, Ireland, Mrs. Robert (Isoble) King of Bangor, County Down, Ireland; two brothers, William C. Boyd and Robert Boyd, both of Vancouver, B.C. He was a member of the Masonic Order and Metropolitan Church, and for many years was manager for the Imperial Oil Co. at Edmonton, Alta., Winnipeg, Man., and of recent years, Saint John, N.B.
Funeral services will be held in McCall Bros.' Floral Funeral Chapel, corner of Vancouver and Johnson Sts., on Wednesday, Nov. 9 at 1.30 p.m., Rev. C. R. McGillivray officiating. Interment in Royal Oak Burial Park.

BROCK—At her residence 420 Cook Street, on November 7, 1960, Miss Annie Maude Brock in her 96th year, residing here since 1945, formerly of Montreal, Que. She leaves her brother Mr. Guy N. Brock with whom she resided; nieces including Miss Geraldine Brock of this city and nephews. She was a member of Christ Church Cathedral.
Funeral services will be held in Christ Church Cathedral Chapel on Thursday, November 10, at 2 p.m. Dean Brian Whitlow officiating. Followed by cremation. McCall Bros. Funeral Directors Ltd. (Flowers gratefully declined.)

DICK — Suddenly in Kent, Washington, on Nov. 2, 1960, Thomas Simon Dick, aged 28 years; born in Victoria, B.C., late residence 1 Cooper Road. He leaves his son, Perry, and his mother, Mrs. Agnes Dick, at home; his brothers, Vincent and Edward, and his sister, Florence; his aunt, uncles, nieces and nephews. Mr. Dick served with the Canadian Army.
Prayers were offered in the Sands Mortuary Limited, "Memorial Chapel of Chimes," on Monday, Nov. 7, 1960 at 8 p.m. Mass will be celebrated in Our Lady Queen of Peace Church, Old Esquimalt Road on Tuesday, Nov. 8, 1960 at 9 a.m., Rev. Father Lewis MacLellan celebrant. Interment in the Songhees Cemetery.

FANTHORPE — In Victoria on Nov. 5, 1960, Mrs. Emma E. Fanthorpe of 1406 Elford Street, in her 85th year, widow of Richard Fanthorpe; born in Lincolnshire, England, resident here for the past 48 years. She is survived by two daughters, Mrs. L. (Muriel) Clough of Victoria, Mrs. J. (Min) Corkle of Courtenay, V.I.; five sons, Thomas and Harry, both of Los Angeles, Calif., Richard, Herbert and William Fanthorpe, all of Victoria; also grandchildren and great-grandchildren; two sisters in England. She was a member of League of Roses, and a life member of Victoria Women's Institute.
Funeral services will be held in McCall Bros.' Floral Funeral Chapel, corner of Vancouver and Johnson Sts., on Wed., Nov. 9th, at 3.15 p.m., Rev. Canon T. W. Scott officiating. Interment in Royal Oak Burial Park.

FLAATTEN—At St. Joseph's Hospital on November 2, 1960, beloved infant daughter of Mr. and Mrs. Einar Peter Flaatten, of Creed Road, View Royal, B.C. Besides her parents, survived by her brother, Gunnar Glen, her sisters, Eli Dianna and Anna Catherine, at home.
Funeral and committal services were held at the Sands Funeral Chapel of Heather, Colwood, B.C., on Monday, November 7, 1960, at 10.30 a.m., Rev. Henry W. Behling officiating. Cremation.

GOODWIN—In Victoria, B.C., on November 7, 1960, Nellie Coughlen Goodwin, aged 68 years, of 1230 Styles Street, Victoria West, a resident of this city since 1913, widow of the late George Goodwin. She leaves two sons, Brian of Victoria and Edward of Edmonton; one granddaughter, one brother in New York State. She was a member of the W.A. Britannia Branch of the Canadian Legion, Court Triumph A.O.F., Daughters of England and Daughters of St. George.
Funeral services will be held in McCall Bros. Floral Funeral Chapel, corner of Vancouver and Johnson Sts., on Wednesday, November 9, at 10.30 a.m., Brigadier B. Purdy officiating. Followed by cremation.

McCOLL—Suddenly in Victoria, B.C., on November 6, 1960, Mr. Edward Howard McColl, aged 63 years; born in Mission City, B.C., and a resident of Victoria for the past 11 years, late residence, 1661 Hollywood Crescent, formerly of Duncan, B.C. He leaves his wife, Beatrice, at home; his sons, Donald and William of Victoria, B.C.; his daughters, Mrs. F. (Mildred) Earthy, and Mrs. W. C. (Linda) Di Castri of Victoria, B.C.; Mrs. A. M. (Vaughn) McMorland, Duncan, B.C., and Mrs. J. G. (Jill) McKellar, Bellingham, Washington; 9 grandchildren.
Funeral services will be held in the Sands Mortuary Limited, "Memorial Chapel of Chimes," on Tuesday, November 8, 1960, at 3.00 p.m., Rev. William Hills, Rural Dean of Victoria officiating. Cremation. (Flowers gratefully declined.) Duncan and Nanaimo papers, please copy.

OWEN—In Vancouver, B.C., on November 5, 1960, Captain Reginald Arthur Owen, aged 57 years. Born in Victoria, B.C., and for the past 10 years resided at Nimpkish Lake, B.C. Survived by his loving wife, Mabel, at present in Victoria, B.C., and two sisters, Mrs. P. J. Crow of Victoria, B.C., and Mrs. John Nordby of Vancouver, B.C.; also nieces and nephews. The late Captain Owen was associated with the Island Tug & Barge Ltd. for many years. He was a member of Enoch Lodge No. 99 A.F. & A.M. B.C.R. of Stewart, B.C.
Funeral and committal services will be held at the Sands Mortuary Limited, "Memorial Chapel of Chimes," on Tuesday, November 8, 1960, at 1 p.m., Rev. E. M. Smiley officiating. Cremation. (Flowers gratefully declined.) Donations may be made to the B.C. Cancer Institute, 10th and Heather, Vancouver, B.C.

ROWBOTTOM — Mr. Harold Rowbottom of 592 Judah Street, aged 55 years, at Victoria, B.C., on Nov. 5, 1960. Mr. Rowbottom was born at Huntersfield, England. He was a barber at the Strathcona Hotel for many years. Survived by his wife; one son, Brian, Victoria; two brothers, Jack, Marshall, Sask., and Edward, Victoria; his mother, Elk Lake; and one sister, Mrs. Rene Suddaby, Victoria.
Funeral service will be held at Hayward's Chapel on Tuesday, Nov. 8, at 3.15 p.m. with Very Rev. Dr. J. L. W. McLean officiating. Interment at Hatley Memorial Gardens. Supervised parking adjoining the chapel.

INDEX TO WANT AD HEADINGS

Classification	No.	Classification	No.
Acreage for Sale and Wanted	156	Houses for Sale	150
Announcements	14	In Memoriam	9
Apartments for Sale	152	Listings Cancelled	149
Auto Body Work and Painting	109	Listings Wanted	148
Auto Repairs and Service	108	Livestock and Supplies	92
Auto Financing and Insurance	110	Lost and Found	20
Bands, Musicians and Orchestras	32	Machinery	72
Bicycles and Motorcycles	66	Male Help Wanted	21
Births	1	Male or Female Help Wanted	25
Boats and Marine	80	Marriages	3
Building Supplies	61	Miscellaneous for Sale	82
Burial Parks and Cemeteries	13	Miscellaneous Wanted	83
Business Opportunities	145	Miscellaneous to Rent	138
Business Personals	40	Monumental	11
Business Services	36	Mortgage Loans	141
Cards of Thanks	8	Moving and Hauling	115
Cars for Sale	100	Musical Instruments	63
Cars and Trucks Wanted	112	New Car Directory	99
Chicks, Poultry, Hatching Eggs and Supplies	91	Parts, Tires and Accessories	107
Coming Events	15	Personal Loans	140
Commercial Properties	157	Personals	39
Cottages and Campsites	117	Pets	90
Country Homes and Properties	151	Places to Visit	16
Dancing	43	Professional Services	37
Deaths, Funerals and Lodge Notices	5	Property for Sale	154
Education	42	Property Wanted	155
Engagements	2	Restaurants	18
Exchange Real Estate	147	Room and Board	120
Farms for Sale and Wanted	158	Rooms to Rent	121
Farm Implements	74	Rooms Wanted	122
Female Help Wanted	26	Salesmen and Agents	22
Flats and Apartments to Rent, Furnished	128	Sewing Machines	68
Flats and Apartments to Rent, Unfurnished	129	Situations Wanted, Male	29
Flats and Apartments Wanted	130	Situations Wanted, Female	30
Florists	21	Situations Wanted, Male or Female	31
Foreign Import and Sports Cars	101	Stoves and Furnaces	67
Fuel	60	Swaps	84
Funeral Directors	10	Teachers Wanted	27
Furniture	62	Timber	81
Garden Supplies	74	Tools for Sale or Rent	73
Halls, Stores and Offices to Rent	137	Travel	88
Hotels	116	Trade Schools	41
Housekeeping Rooms to Rent	125	Trailers and Trailer Parks	111
Housekeeping Rooms Wanted	126	Trucks	106
Houses to Rent, Furnished	132	TV, Radio, Sales and Service	64
Houses to Rent, Unfurnished	133	Vacation Guide and Summer Resorts	118
Houses Wanted to Rent	134	Wanted to Borrow	142
		Wanted to Buy, Houses	153
		Wanted to Rent, Miscellaneous	139

MARY WORTH

5 DEATHS AND FUNERALS

SMITH—Doris Eva Smith, age 55, passed away at Nelson, B.C., Nov. 6, 1960. She is survived by her husband, Larry, 3 daughters, Noreen, Lois, and Margaret, 3 grandsons, one granddaughter also 3 sisters, Mrs. E. Kent, Enderby, B.C., Mrs. W. Peters, Victoria, Mrs. F. Floyd, Windsor, England.

VENESS—On November 3, 1960, at St. Joseph's Hospital, Jennet Ann Veness, formerly of 3084 Albina Street, aged 76 years, widow of the late Charles Veness, and resident here for 50 years. She leaves two sons, Richard and John of Victoria; one daughter, Mrs. G. (Jennet) Lane in Victoria; eight grandchildren; four great-grandchildren; also nieces in Winnipeg.
Funeral services will be held in McCall Bros.' Floral Funeral Chapel, corner of Vancouver and Johnson Streets, Tuesday, November 8, at 3.15 p.m. Rev. T. H. McAllister officiating. Interment in Hatley Memorial Gardens.

WILLIAMS—At St. Joseph's Hospital on November 6, 1960, Edward George Williams, aged 48 years. Born in Dauphin, Manitoba, and residing in Victoria for the past 20 years, late residence, 1272 Burnside Road West. The late Mr. Williams was associated with the C.P.R. as Marine Engineer. Survived by his wife, Isabella; one daughter, Muriel, at home; four sons, Bill, Kelowna, B.C.; Brian, LeRoy and Wayne; also one grandson, at home; his mother, Mrs. M. Williams, Coombs, B.C.; three brothers, Vivian, Frank and Ronald; four sisters, Myrtle, Doreen, Jean and Maxine.
Funeral services will be held at the Sands Mortuary Limited, "Memorial Chapel of Chimes," on Wednesday, November 9, 1960, at 1.30 p.m., Rev. J. Rogers officiating. Interment in the Royal Oak Burial Park.

8 CARD OF THANKS

We wish to express our sincere appreciation to the many friends and neighbors who were so kind during the illness and death of our beloved husband and father. Also our deepest thanks to Dr. Homer, Dr. Toone, nurses and staff of the Veterans' Hospital. Special thanks to Rev. Canon G. Biddle.—Mrs. Jessie Kenward, Mrs. Dorothy Smith.

9 IN MEMORIAM

BONNER—In loving memory of our dear husband and dad, Captain Harvey William Bonner, who passed away November 8, 1947.
In tears we saw you sinking,
We watched you fade away,
Our hearts were almost broken,
You fought so hard to stay.
But when we saw you sleeping
So peacefully, free from pain,
We could not wish you back
To suffer that again.
—Always remembered by his loving wife and family.

CAMPBELL—In loving memory of dear mother, Mrs. Hannah Campbell, who passed away November 8, 1959.
Resting in God's beautiful garden
Sheltered from sorrow and pain;
Safe in God's wonderful keeping
Until we shall meet again.
—Always remembered by her daughter, Olive, and grandchildren, Gloria and Don.

10 FUNERAL DIRECTORS

Three Funeral Chapels dedicated to Thoughtful and Understanding Service.
SANDS
MORTUARY LIMITED
"Memorial Chapel of Chimes"
Quadra Street at North Park Street
Victoria, B.C. EV 3-7511
SANDS
FUNERAL CHAPEL OF ROSES
Fourth Street at Sidney Avenue
Sidney, B.C. GR 5-2932
SANDS
FUNERAL CHAPEL OF HEATHER
Colwood Corners, Colwood, B.C.
GR 8-3821

Thomson & Irving
FUNERAL CHAPEL
Est. 1911 Formerly of Winnipeg
Dignified, Courteous Service at Moderate Cost
PRE-NEED AT NEED
SHIPMENTS
1625 Quadra Street Phone EV 4-2612

HAYWARD'S
B.C. FUNERAL CO. LTD.
Established 1867
The Hayward Family
Bruce M. Leyden, formerly of Calgary.
734 BROUGHTON ST. EV 6-3505

McCALL BROS.
"The Floral Funeral Chapel"
Their understanding service is complete in every detail.
1400 VANCOUVER STREET
EV 5-4465-66

CHAPLIN'S FUNERAL CHAPEL
Kindness, Courtesy, Service
980 Quadra Street EV 4-5512

11 MONUMENTAL

MORTIMER'S
MONUMENTAL WORKS
ESTABLISHED 1877
"The Finest in Craftsmanship"
633 David Street EV 3-6421

STEWART MONUMENTAL WORKS Ltd. Monuments since 1896. 1403 May Street. EV 4-3452.

VICTORIA MONUMENT, LIMITED
"Memorials of Distinction"
740 Finlayson at Douglas. EV 2-5634

12 FLORISTS

The
POSY SHOP
In The Yarrow Bldg.
623 Fort Street EV 5-2475

BROWN'S
Flowers for Every Occasion
EV 4-6612, EV 4-3521 Nights

The Flower Basket
EV 2-6744
Fairfield Plaza, 1548 Fairfield

BALLANTYNE'S
EV 4-0555
One No.—8 Phones, Charge by Phone

13 CEMETERIES AND BURIAL PARKS

Royal Oak Burial Park
MUNICIPALLY OWNED
Plots from $85.00 to $115.00
Perpetual care included
For further information
Phone GR 9-3213

14 ANNOUNCEMENTS

ACTORS — SINGERS! Coaching classes begin Nov. 12. Qualified Instructors. EV 2-7372

15 COMING EVENTS

EVERY GAME
A GOOD NEIGHBOR
And every good neighbor gets a shiny SILVER DOLLAR and
EVERY WINNER
Gets a good cash prize and a souvenir Polaroid picture-in-a-minute and
EVERYBODY
Will have an enjoyable evening in warm, well-lit comfort at the
*** BINGO ***
8 P.M. WEDNESDAY
November 9
In ST. PATRICK'S HALL
TRENT STREET
(off Fort, near Foul Bay, opposite Safeway. Take Willows bus.)
ADMISSION $1. EXTRA CARDS 50c — EXTRA GAMES

FREE BUS SERVICE
In appreciation of your patronage, a bus will run to City Centre after your
VABA BINGO
EVERY TUES., 8 P.M.
CLUB SIROCCO
Promoting Baseball for Boys

ATTENTION, TRADE UNIONISTS! The Victoria Labor Council banquet takes place in the Empress Hotel, Friday, Nov. 18, at 7 p.m. Banquet, floor show and dancing. Net proceeds to Senior Citizens' Housing Society. Tickets at council office, 615 Pandora. Phone EV 4-8331.

"THE SILENT WORLD" WILL BE presented by Victoria Aquarium Society Thursday, Nov. 10, at Newstead Hall, 739 Fort Street, commencing 7.30 p.m. Adults, 50c; students, 25c.

RUMMAGE SALE AT CCF HALL, 721 Courtney St., on Wednesday, Nov. 9, at 9 a.m. Garden City United Church W.A.

R.C.A. SERGEANTS' MESS ARMistice Eve Dance, Thursday, Nov. 10, Bay Street Armories. Tickets, $1.50 per person.

20 LOST and FOUND

LOST, SATURDAY AFTERNOON on Lake Hill bus, one small patent leather change purse containing small amount of money and key. Finder please phone EV 4-9523.

LOST BETWEEN Y.M.C.A. and Eaton's, number of keys in black case. Car licence tab No. 57812 attached. Reward. EV 3-0683.

LOST, GREY TABBY CAT WITH stubby tail. Estevan area. EV 2-5795. Reward.

LOST — LADY'S WRIST WATCH, expansion bracelet. Arena or H.B.C. Reward. EV 2-9370.

LOST, ON INTERURBAN ROAD, brown sweater, Sunday afternoon. Please phone EV 2-9913.

LOST, BOY'S NEW SKATES, YATES and Douglas. Reward. EV 4-1067.

LOST, 1 PIECE OF ROSE CARPET 3'x5'. Reward. EV 4-4952.

LOST YOUR PET? HOMES wanted, found. S.P.C.A., EV 3-0514.

21 MALE HELP WANTED

WANTED CAPABLE DRIVER FOR standard gear shift car, to drive disabled gentleman to Lethbridge in 2 weeks. EV 6-4507.

FOR LIGHT DUTIES. GOOD ACcommodation in return. 816 Cook.

22 SALESMEN, AGENTS

UNPARALLELED
SALES MANAGERIAL
OPPORTUNITY
B.C. company has an immediate opening for an ambitious salesman with sales managing qualifications. Will be professionally trained in the field for immediate expansion. Write qualifications to Victoria Press, Box 1730.

BOORMAN INVESTMENT CO. LTD. Have openings for two EXPERIENCED REAL ESTATE SALESMEN or SALESWOMEN. Top commission, liberal advertising allowance, Group Insurance Plan. Congenial surroundings, own desk, etc. Inquiries in confidence. Ask for J. S. Boorman, 611 Fort St. Phone EV 3-7124. Res., EV 2-5036.

EXPERIENCED SALESMAN WITH small car to make special credit calls. No canvassing or selling; some night calls. Write giving past experience to Personnel Manager, 434 Richards Street, Vancouver 2, B.C.

BRANCH MANAGER OR TOP flight salesman wanted for branch office in progressive direct sales firm. Only those interested in a career need apply. Victoria Press, Box 1674.

DIRECT SALES CONUSLTANT. Married with car, must be ambitious, no triflers please. Call at 1010 Broad.

25 MALE or FEMALE HELP WANTED

I'LL BET I HAVE THE NICEST proposition for a married couple with pension or additional income. Gardeners and handymen. Dependable. Semi-furnished separate living quarters. Steam heated. Phone EV 5-2886.

FOR IMMEDIATE OCCUPANCY, two-bedroom house. Modern plumbing, etc., in exchange for light duties. Anglican Church campsite, Thetis Island, B.C. Apply Canon R. Howell, 912 Vancouver Street, Victoria, B.C.

SUPPLEMENT YOUR INCOME from $100 to $200 a month from your own home. Also wonderful opportunity for the handicapped and those who want a good income permanently. EV 5-0516 for an appointed interview phone 4 p.m. to 6 p.m.

26 FEMALE HELP WANTED

FEMALE LABORERS, BETWEEN ages 18-35, for shift work in local mill. Successful applicants must be in good physical condition and able to work on any shift. Pays $1.79 per hr. Apply in writing, stating age, height, weight, marital status, telephone No., etc. Victoria Press, Box 1713.

ASSISTANT MATRON (RESIDENT) required for girls' private school, Vancouver, starting January, 1961. Apply in writing stating age, qualifications, experience and enclosing copies of testimonials to: The Headmistress, Crofton House School, 3200 West 41st Ave., Vancouver 13, B.C.

NATIONAL SALES ORGANIZAtion requires young lady with attractive appearance and pleasant personality. Position requires experience as cashier and typing ability. Apply Victoria Press Box 378.

26 FEMALE HELP WANTED

MRS. HOUSEWIFE—IF YOU HAVE spare time, if you need extra Christmas money, you can earn right in your own neighborhood contacting Avon customers. We train you. Phone EV 4-7345.

WANTED, RELIABLE, CAPABLE housekeeper for family of three, one school-age girl. Live in. References in first letter please. Reply to Victoria Press, Box 1727.

STENOGRAPHER REQUIRED FOR law office. Please reply stating age, experience, etc., in own handwriting to Victoria Press, Box 1719.

WANT MIDDLE-AGED WOMAN with car to relieve housekeeper while on vacation, light duties. Victoria Press, Box 1733.

GIRL FOR MEAT COUNTER SATurdays. Experienced preferred but not essential. Victoria Press Box 1732.

NEW HOME RENT FREE TO ONE lady, care for home and phone calls. Children welcome. GR 8-4382.

KIND COMPANION-HELP FOR ELderly lady in Colwood. Victoria Press, Box 1731.

WANTED, RELIABLE HOUSEkeeper by the hour, daily. References. Victoria Press, Box 1729.

SINGLE. LIVE IN. REFERENCES. Victoria Press, Box 1726.

HOUSEKEEPER, BABYSITER TO start work immediately. EV 2-8165

29 SITUATIONS WANTED MALE

I AM 16, GLAD TO WORK AT ANY odd jobs you have to offer. Gardens, cleaning basements, paint, anything anytime. Truck available for loading rubbish. Gary, EV 6-4893.

EXPERIENCED CARPENTER wants finishing, framing, alterations or repairs. All work guaranteed. EV 5-2430.

CARPENTER REPAIRS, ALTERAtions. No job too small. Call EV 2-5216.

PLUMBING, ALTERATIONS, REpair. All work guaranteed. Reasonable. GR 8-2235.

OLD COUNTRY PAINTERS, BIG or small, we paint them all, just call GR 8-4382, GR 8-2843.

NOW IS THE TIME TO TIDY UP your garden. Reasonable rates. Ph. EV 4-3998.

2 YOUNG MEN NEED WORK. Will fall or limb trees. Phone GR 8-2874 between 5 and 6.30 p.m.

DIGGING, GARDEN WORK, GUARanteed job. Reasonable. GR 7-1081.

HANDYMAN WILL DO ODD JOBS. $1.25 an hour. EV 5-8991.

DUTCH GARDENER WANTS ANY kind of garden work. GR 5-2808.

NEED ODD JOBS, GARDENING, etc. Gordon, EV 5-6366.

EXPERIENCED PAINTER, WORK guaranteed. Phone EV 5-8953.

EXPERIENCED MILK ROUTE driver-salesman, Sooke 472-3009 eves.

HAVE BRUSH, WILL PAINT, PH. GR 7-6864.

ALTERATIONS, REPAIRS, ODD jobs. GR 8-2535.

CLEAN GUTTERS, GARDEN WORK or any odd jobs, GR 9-5884.

30 SITUATIONS WANTED FEMALE

MIDDLE-AGED MARRIED LADY experienced as teacher, librarian and in office work. Available for part-time or temporary employment. Victoria Press, Box 1723.

KITCHEN, BATHROOM WALLS and ceilings cleaned, also general housework. $1 per hr and bus fare. EV 2-5216.

CAPABLE MIDDLE-AGED WOMAN seeks employment as housekeeper for single lady or in home without children. GR 9-4939.

OFFICE ASSISTANTS (V.I.) PH. EV 3-6021 for part-time office help, stenos, clerks, machine operators. J. R. Pipes, mgr.

EXPERIENCED MIDDLE-AGE woman will look after children while parents away on short holidays. EV 2-6760.

URGENT. WANTED, HOUSEWORK or any kind of work desperately. EV 3-6508.

HOUSEWIFE BY THE HOUR. Shelbourne and Haultain district preferred. References. EV 3-0868.

LIGHT NURSING, CHILD CARE, sitter (1 to 90). EV 4-6754.

WANTED, HOUSEKEEPING POSItion or baby sitting. GR 5-2160.

RELIABLE ADULT BABY-SITTER, days, evenings. EV 3-2253.

EXPERIENCED HOUSEWORK, $1 per hour plus bus fare. EV 3-7227.

NURSING CARE $1 PER HOUR; day or evening. EV 3-2393.

DAY CARE FOR CHILD, CEDAR Hill Blenkinsop. GR 7-3429.

RELIABLE BABY-SITTER. ADULT. Phone EV 3-0159.

WILL CARE FOR INVALID OR ELderly person. Sleep out. EV 4-4324.

WILL DO OFFICE CLEANING, etc. Evenings. GR 9-5637.

EXPERIENCED WOMAN, HOUSEwork $1 hour. EV 4-0116.

HOUSEWORK, $1 PER HOUR, CAR fare. GR 9-6971 after 6.

36 BUSINESS SERVICES

APPLIANCE REPAIRS

IRONS, TOASTERS, FRYPANS, all types small appliances. Fast, efficient service.
ROBINSON'S
1307 BROAD EV 5 3429

ASPHALT PAVING

E & E
CONSTRUCTION AND
PAVING
LIMITED
COLORED
ASPHALT
BLACKTOP
FREE ESTIMATES
541 Herald
EV 6-2611

O.K. PAVING
FREE ESTIMATES—EASY TERMS
760 Topaz EV 5-1812

IDEAL PAVING CO., LTD.
3001 Douglas Street EV 2-7612

Jet Black Top Paving Co.
GUARANTEED WORK
Most Convenient Terms EV 2-9436

BRICKLAYERS

ALL TYPES OF MASONRY WORK. H. A. (Sandy) Ormiston. EV 4-6777.

36 BUSINESS SERVICES

BULLDOZERS

BULLDOZING AND CLEARING, road grading and backfilling. The right machine for every job.
JOHN D. KISSINGER JR.
EV 3-8425 Days EV 2-3947 Nights

J. HENSON — BULLDOZING, loading, grading. GR 9-4234 or EV 5-0609.

BOB SOUTHWELL, BULLDOZING. Free estimates. EV 5-1132 anytime.

CARPENTERS

GILMOUR CONST.
See ad under cement and contractors. GR 7-1606, EV 4-3486.

DUPLEXING, ADDITIONS, ALterations, repairs, kitchens remodelled, rumpus room, cupboards, stairs built. Guaranteed work, free estimates given. EV 2-4052.

OFFICE AND STORE CABINETS and alterations. Registered tradesmen. John's Construction and Woodworking. EV 2-8036. 24-hour service.

HOME REPAIRS, PLASTER broken glass, plumbing, hotwater tanks, leaky roofs, foundations, houses raised. EV 2-4644.

CARPENTER REPAIRS, ALTERAtions, gutters, stairs, tile and cement. H. Pistell, EV 2-8602.

CARPENTRY, CABINETS, CEment. EV 5-4703 after 5 o'clock.

DAVE FOSTER
High-class carpentry. EV 4-3014.

CARPETS AND LINOLEUM

IMPERIAL UPHOLSTERY, RUG cleaners, done in your home, ready for use same day. EV 3-9883.

HOURIGAN'S CARPET & LINO. Supplied and installed. Estimates free. 715 Pandora. EV 6-2401.

CARPET CLEANING SPECIALISTS. Air Mist Ltd. EV 4-4952.

CEMENT

GILMOUR CONST.
Cement work of any kind, new or old, guaranteed. Steps, patios, etc.
GR 7-1606 — EV 4-3486

FARMER CONSTRUCTION LTD. GUARANTEED CONCRETE WORK, ROCK BLASTING, SEWERS AND DRAINS, ETC. PHONE EV 4-0511.

SEWER, DRAIN TILE, CEMENT. Guaranteed cement contractors. Politano & Birkett
EV 4-8306. GR 9-2885.

ANYTHING IN CONCRETE, PREcast septic tanks, compressor, concrete breakers, rock drills, A-frame work. Norm Trace. GR 9-3671.

CEMENT, SEWERS, DRAIN TILE work. Robert Lowe, EV 5-6142.

CHIMNEY CLEANING

STAR CHIMNEY SWEEP, DAY and night service, no waiting list. Vacuumed clean. EV 4-06821.

CHIMNEY REPAIRING

HAVE THAT CHIMNEY COATED. Guaranteed. EV 4-6732.

CLEAN-UP SERVICE

PACIFIC CLEAN-UP. WE CLEAN basements, yards, garages, compost heaps; rubbish hauled away. Very reasonable. Day or night. EV 4-4360.

RUBBISH HAULED, BASEMENTS cleaned. EV 4-6718 after 5 p.m.

GARBAGE TAKEN ANY PLACE anytime. Island Junk. EV 3-0343.

CONTRACTORS

ABLE CONSTRUCTION
GENERAL CONTRACTORS
Repairs
Alterations
New Homes
Contract Framing
Cement Work
ALL WORK GUARANTEED
GR 9-5342

GILMOUR CONST.
REPAIR DEPT.
Rumpus Rooms, Additions.
Cement Work.
General Repairs.
IMMEDIATE ATTENTION
Anytime. EV 4-3486 or GR 7-1606

STOCKTON CONST.
NHA or conventional homes.
Repairs and Alterations.
Cabinet Work a Specialty.
EV 4-9924

KASAPI CONSTR.
NHA or Conventional Homes.
Also additions, alterations, etc.
Phone EV 5-5614.

Farmer Construction
Repair Department. EV 4-0511
Prompt Service.

G. H. WHEATON LTD.
Repairs, Alterations. EV 2-2159

A. J. BARR, LTD.
HOUSE REPAIRS, DRAINS, DRIVEWAYS, EXCAVATING, ROCK BLASTING. $1,000 job costs $34 per month. GR 9-2581, GR 9-1440.

FRAMING, ALTERATIONS, KITchen cabinets, repairs of all kinds. Call us for reasonable rates and guaranteed work. EV 5-6586, GR 7-1692.

REPAIRS, ALTERATIONS, NEW work. We specialize in satisfaction. Mac, EV 5-1257.

PLASTERING, STUCCO, GENERAL repairs. First class job. Reasonable. EV 4-6732.

NEEDS CONSTRUCTION
Lowest priced homes and home improvement in Langford. GR 8-2736.

HOME BUILDER AND REPAIRS. Tschritter Bros., GR 9-6643.

DRESSMAKING

DRESSMAKING AND ALTERAtions—Fittings done in your home. Dressing gowns a specialty. Excellent workmanship. GR 5-2816.

DRESSMAKING, ALTERATIONS, perfect fitting and workmanship. EV 4-1809. Mrs. Hagglund.

DRESSMAKING AND SEWING ALterations. Mrs. Paxton. EV 5-0219

DRESSMAKING, ALTERATIONS. Experienced. EV 6-3001.

HEMS EXPERTLY SHORTENED. Immediate service. Phone EV 2-1484.

ELECTRICAL CONTRACTORS

FREE ESTIMATES
Complete wiring installation. Older houses rewired. J. McCoy. GR 9-5931.

NORM ELLIS. COMPLETE WIRing service. Day or night. EV 2-9752.

FLOORING AND FLOOR SANDING

ALL TYPES OF FLOORS EXpertly cleaned, waxed and polished by machines. Homes our specialty. Gregg's, established 1920. EV 4-5023.

M. & M. FLOOR CO. LTD. FLOOR laying, sanding, finishing. Free estimates. EV 6-3078, GR 9-2053.

GUTTER CLEANING

GUTTERS DOWNPIPES
Cleaned, Repaired and Renewed
EV 3-3915
MODEL SHEET METAL
2010 DOUGLAS STREET

GUTTERS CLEANED, REPAIRED. Phone EV 5-0667 or EV 6-5053.

36 BUSINESS SERVICES

GUTTERS CLEANED, REPAIRED, tile drains, basement waterproofing. Guaranteed work. Phone EV 6-3619.

HAIRDRESSERS

FINNERTY'S BEAUTY SALON & BARBER SHOP
EV 4-3625
Corner of Head St., Esquimalt Rd.

TYRRELL'S BEAUTY SALON
Hair Styling Specialists
609 Courtney Street EV 3-6831

DUTCH BEAUTY SALON
"Vapo" Steam Permanent
EV 5-8414 1009 Blanshard Street

HALF PRICE PERMS. NEW RAY Beauty, 920 Pandora. EV 4-3644.

MARGO BEAUTY STUDIO
GR 7-3732 Shelbourne Plaza

DOMINION HAIRDRESSING Salon, Dominion Hotel. EV 4-4136.

HOME IMPROVEMENTS

MODERNIZE
YOUR HOME
With Stucco
Call Frank's Home Modernizing Service. Work guaranteed.
EV 3-7642.

THE CLASSIFIED AD IS A SALESman that can sell anything from a castle to a kite.

LANDSCAPING

Barker Landscaping
FREE ESTIMATES EV 2-8323

CARLSEN LANDSCAPING
FREE ESTIMATES — EV 3-6483

LANDSCAPING, LAWNS, ROCK work, etc. Mulholm, EV 2-0237.

LAWN MOWER AND SAW SERVICE

JACOBSEN
Finest Power Lawn Tools
LOU'S LAWN MOWER SERVICE
Key's Cut — General Sharpening
EV 5-2714 642 Cormorant

ENJOY
A REED SHARP TOOL
COOK and VIEW EV 3-8324

PAINTERS and DECORATORS

Island Decorators
PAINTERS PAPERHANGERS
SPRAY PAINTING
CONVENIENT TIME PAYMENTS
Phones:
Day EV 3-9059 NIGHT EV 2-1479

MAY I BE OF SERVICE TO YOU? Order now at special rates. Paperhanging, painting, repairs, etc. Guaranteed, clean, fast, efficient. Tommy Harker, EV 3-8773.

WEBB & SON
EV 4-6827. Paperhanging, painting. Quick, clean, reliable. First-class workmanship. Thirty years' experience Victoria. Terms if desired.

WALLS WASHED BY MACHINE. Deterger-Glide Wall Cleaning Service. No mess. Costs less. EV 3-4374.

$10 UP — ROOMS PAPERED OR painted. Stucco painting. D. Smythe. EV 2-3837.

GREGG'S PAINT WASHING DEPT. Kitchen, bathrooms, etc., 38 years' experience. EV 4-5023. Estimates.

PAINTING, DECORATING PAPERhanging. Reasonable rates. Phone GR 7-3519

PAINTING AND DECORATING. Reasonable rates, satisfaction guaranteed. Terms. EV 2-7885.

PAINTING AND PAPER HANGing. Reasonable rates. EV 4-6707, EV 2-0556.

C. T. LONGMAN DECORATORS. Painting, spraying, paperhanging. Free estimates. Phone EV 6-2813.

J. G. STRANDLIE, GR 7-2032
PAINTER, PAPERHANGER
FREE ADVICE—SENSIBLE RATES

FARWEST PAINTS LTD.
Distributor Piltons Plastic Flat Finish EV 5-9911

INTERIOR, EXTERIOR PAINTING. Free estimates. EV 3-0904 after 6.

G. DAVIDSON, PAINTING, QUICK service. $10 a room up. EV 3-3775.

PHOTO ENGRAVING

PHOTO ENGRAVING
Half Tone, Line and Color Engraving. Commercial Art.
ISLAND ENGRAVERS
649 Pembroke, Just Below Douglas
Phone EV 2-8831

PLASTERERS

MODERNIZE YOUR OLDER-TYPE house. Plaster and stucco done by experts. New gutters, steps, kitchen cabinets, etc. Financing can be arranged. Phone GR 9-6710 or GR 7-3377.

PLUMBING AND HEATING

PITT & HOLT LTD.
J. WELHAM, Prop.
Plumbing, heating, installations, furnace repairs sheet metal work, oil burners and appliances. Financed under home improvement plan. 602 Esquimalt Rd. EV 3-7413.

ESQUIMALT PLUMBING AND Heating. Baseboard radiators a specialty. Chas. Ricketts, EV 5-3946.

BROWN'S PLUMBING
24-hr. service. EV 2-2747, GR 9-5641. Repairs, remodelling. Reasonable.

MASTER PLUMBER, $1.25 HOUR. Free estimates. EV 5-4854.

ROOFING AND INSULATION

Parker Johnston Ltd.
1314 BROAD ST. EV 2-9181
ROOFING — INSULATION at it's very BEST. Over 40 years combined experience to stand the TEST.

DUROID, ASPHALT AND CEDAR shingle coating. Repairs and metallic asphalt pressure coating. Hickey Bros., applicators. Victoria Agent R. A. Green Lumber Co. EV 5-9774.

VICTORIA ROOFING AND INSULATION COMPANY
917 FORT
EV 2-2331 EVENINGS EV 4-4818

ROOFING, SIDING, INSULATION. ROOF AND GUTTER REPAIRS. CAPITAL CITY ROOFING
1920 OAK BAY EV 3-5911

SHAVER REPAIRS

SHAVERS SHARPENED, LOWEST rates. Shaver Clinic, 800 Yates.

TREE SERVICE

SCIENTIFIC PRUNING, SPRAYing fruit and shade trees. Trees felled. Chemical spraying, brush, grass, weeds. Chas. A. Cowie, Tree Surgeons, Ltd.) Licenced and insured.) EV 2-1676; eves., EV 3-1668.

CAPITAL CITY TREE EXPERTS. EV 3-6452, EV 3-1805.

TREES, HEDGES TRIMMED (trucked away). Estimates. EV 5-4965

WASHING MACHINE

"BEATTY" WASHER, AUTHORIZED PARTS AND SERVICE. QUADRA APPLIANCE SERVICENTRE, 3514 QUADRA. PHONE EV 5-6422.

KER ELECTRIC, AUTHORIZED Beatty Service. 1129 Fort. EV 2-3425.

37 PROFESSIONAL SERVICES

CHIROPRACTIC

J. T. BEESLEY, D.C.
2907 Douglas St. EV 6-1241

37 PROFESSIONAL SERVICES

G. H. McLEAN, D.C.
Chiropractor
884 Fort Street, Corner of Quadra
Office EV 5-0923; res. EV 5-0585

PRIVATE DETECTIVES

VICTORIA'S OLDEST LICENSED and bonded private detectives.
NATIONAL INVESTIGATION AGENCY LTD.
Advice Free and Strictly Confidential
24-Hour Service EV 4-2814

VICTORIA DETECTIVE AGENCY
24-Hour Service EV 3-7264
"Confidential Free Consultation."

39 PERSONALS

WHY BE LONELY?
Fownhope for good companionship. Join now for Christmas and New Year parties. Social Saturday, Nov. 12, 8 p.m., square dancing and refreshments. EV 4-7967.

ALCOHOLICS ANONYMOUS
Having trouble with your drinking? Contact Alcoholics Anonymous at EV 3-0415 or P.O. Box 1, Victoria, B.C. Confidential.

ARE YOU LONELY? SEEKING true companionship and marriage? Free particulars, Box 1282, Drumheller, Alta.

DISABLED GENTLEMAN WITH standard gear shift car, would like driver for trip to Lethbridge in 2 weeks. EV 6-4507.

40 BUSINESS PERSONALS

Contact Lenses
SEE OBJECTS IN TRUE SIZE WITH CONTACT LENSES
Easy Budget Terms
Come in for free booklet about contact lenses or write—
MAYCOCK OPTICAL
DISPENSARY, LTD.
1327 Broad at Johnson — EV 4-7651

FREE YOURSELF OF THE TObacco Habit with "KWITS" Anti-Smoking Chewing Gum. Harmless. Pleasant. Medicates the zone where the craving begins. Only 69c package at all druggists.

HAIR GROWTH
SCALP TREATMENT
"Eirth of Fort"
330 Yarrow Bldg. (Est. 1918)

ROCKHOUND SHOP — LAPIDARY machinery, slabbing, polishing, jewellery, findings. 1385 Hillside. Ph. EV 6-2032.

YOUR DOUBLE-BREASTED SUIT can be made single-breasted. See Morisse, 691 Burnside. EV 3-2038.

FUR REPAIR SERVICE
Remodel, repairs. Call, delivery. Paul, 205 Beach Drive. EV 2-3380.

BIRKS JEWELLERS
Complete guaranteed watch repair service. 706 Yates. EV 2-4241.

J. COOPER, TAILOR. ALTERAtions, repairs. 635 Fort. EV 3-4693.

PARKING, CITY CENTRE.
Dominion Motors, EV 5-5012

LA BARR'S FOR BRASSIERE AND girdle fittings. 732 Fort. EV 2-3932.

FYFE CLEANERS
3460 Quadra EV 4-2214. EV 4-8519

42 EDUCATION

SCHOOL PROBLEMS SEE THE B.C. Curriculum Guide with World Book. A. A. Ferguson, EV 5-3960.

43 DANCING

ACADEMY BALLROOM DANCING classes. Private lessons. Special Latin-American class Mondays. Ph. EV 3-1643, 1012 Douglas.

EILEEN'S SCHOOL OF DANCING. Ballet, tap, baton twirling. Baby class. 648 Cormorant. Res. EV 3-8247.

60 FUEL

COAL

A FAMOUS
BRAND-NAME
COAL . . .
COMMANDER
(Drumheller)
Available ONLY from the Following Dealers:
RICHARD HALL & SONS LTD.
KINGHAM-GILLESPIE COAL CO. LTD.
PAINTER'S ACME FUEL LTD.
CAMERON ACTIVE FUELS LTD.

ORDER NOW
PLANER ENDS
$7 PER CD.; $10 1½ CDS.
DRY, $8 CD.; $12 1½ CDS.
12 SACKS DRY KINDLING
DEL. IN BASEMENT, $5
COAL SPECIAL
VICTORY LUMP
$19.35 TON
Pres-to-Logs and Packaged Coal now available for pick-up service at our new location, 2333 Government Street, yard entrance on Douglas Street (next to the Dairy Queen).
HARKNETT FUEL LTD.
EV 4-2647 — EV 4-9381
2333 GOVERNMENT

FOR A REAL TREAT—IN HEAT
"MIDLAND" COAL
DRUMHELLER'S FINEST
12 SACKS DRY KINDLING
DELIVERED, $5
Cameron Active Fuels
723 CORMORANT STREET
EV 3-3121
Associated With
Kingham-Gillespie
Coal and Oil
613 FORT STREET
EV 3-1124

COAL THAT LASTS—HIGH HEAT Galt, Midland, Commander, Comox, Economy Furnace Blend, Canmore Briquettes, Brix Mix, special Stoker Blend.
METER-MEASURED OIL SERVICE
Richard Hall & Sons
Service Since 1861
746 Fort EV 4-1431

WOOD AND SAWDUST

FIR WOOD SALE
2½ cds. blocks and slabs ... $12.00
Our best quality furnace wood.
2½ cds. ... $14.00
100% Fir Blower Sawdust.
ASSOCIATED FUELS
EV 2-5016 Eves. EV 2-0417

KILN DRY 100% FIR
PLANER ENDS
2x4, 2x6, 2x8, etc. 12" lengths.
Hand-picked, no rubbish
1 Cord $7 — 1½ Cords $10
SOOKE FUEL. EV 2-2211. EV 3-8925

Honeymoon Bay Fuel
100% Fir Blocks and Slabs, 12"
Excellent Quality
2½ Cords ... $12.00
EV 4-8725

100% HAND-PICKED DRYLAND fir slabs and inside blocks, 2½ cords $12. Langford, Colwood, Happy Valley. We handle Pres-to-Logs. Jogindar Lumber Co. GR 8-2621.

BUSHWOOD
Fir, alder and maple
D. Knowles
GR 8-2570 or GR 8-2843

BONE DRY 16" ALDER FOR fireplace. Also 16" oak. O.K. Fuel. EV 4-2452.

FIR BUSHWOOD, GOOD ALDER fireplace wood. EV 3-7095, EV 3-5127.

60 FUEL

WOOD — WOOD
12" Cedar
2½ Cords ... $4.25
3 Cords ... $4.75
1-2 Ft. Planer Ends, 2½ Cords $10

YOUR FUEL OIL
REQUIREMENTS
FOR
FURNACE · STOVE
HEATER
IDEAL FUEL CO., LTD.
PHONE EV 2-4622 PHONE EV 2-2832

CORDWOOD
DOUGLAS FIR
This wood will last 35-40% more than ordinary millwood. This means you are not paying more than ordinary millwood. Ideal for furnace or fireplace, also 2 ft. for drum furnace.
1 CORD, $11 — 2 CORDS, $20
SAWDUST
100% FIR
We still have summer prices. Get your sawdust now before prices go up. Special prices for fill bin fertilizer sawdust.
2 UNITS, $6
ONE-DAY DELIVERY
DHILLON FUEL CO.
EV 3-3811 and EV 2-0459

YARD-DRY
MILLWOOD
Stove length, medium block and slab. No cedar whatever. Good for kitchen, heater, furnace and fireplace. Ready to burn.
2½ Cords $11.95
DRYLAND SAWDUST
COARSE, CLEAN, DRY
SPECIALLY FOR FURNACE
2 Units Blower $10.00
2 Units Bulk $8.00
IMMEDIATE DELIVERY
WHOLESALE FUEL
EV 5-7611

INSIDE FIR BLOCKS
BIG THICK BARK SLABS
12" lengths, ready for immediate use. This wood is highly recommended for furnace, fireplace and kitchen range.
1 CORD, $8
2½ CORDS, $12
CLEAN COARSE DRY
100% FIR SAWDUST
Cut from Dryland Douglas Fir logs. Guaranteed ready for immediate use.
3 UNITS BLOWER, $14
PHONE SOOKE FUEL CO.
EV 2-2211 OR EV 3-8925

3-DAY SPECIAL
3 DAYS
Agricultural Sawdust
All Hemlock
Dry and Clean
Good for garden, berries, barn, bedding, chickens and farm.
2 UNITS ONLY $6.00
IMMEDIATE DELIVERY
OK FUEL
EV 4-2452 - EV 5-1812

WOOD — WOOD
GUARANTEED ALL FIR
12" Slab and Block
2½ cords ... $12.45
5 cords ... $23.45
BEST FUEL CO.
EV 4-5524

PRES-TO-LOGS
DELIVERED
½ Unit, 120 Logs $9.50
60 Logs $5.25
KINDLING
Plywood Ends, No Chopping
40c a Sack
WILLIAMS FUEL
EV 2-9395 Anytime

Seasoned wood from yard, medium size, 12-in. lengths. Good for all-round use.
1 Cord ... $8.00
2½ Cords ... Only $14.00
100% FIR SAWDUST
DOUBLE SCREENED AND DRY
2 UNITS BY BLOWER $12.00
O.K. FUEL
EV 4-2452 — EV 5-1812

DRY FIR CORDWOOD
Why should you struggle with wet sawdust and poor quality, small millwood? We have 12-inch dry Douglas fir cordwood, extra heavy. Ideal for furnace and fireplace; also 2-ft. for drum furnace.
1 CORD ... $11.00
1½ CORDS ... $16.50
2 CORDS ... $20.00
POLZ HILLCREST FUEL
PHONE EV 4-3015 ANYTIME

100% FIR MILLWOOD
Hand Picked
2½ Cords ... $15.50
100% Screened Fir Sawdust
3 Units by Blower ... $18
EMPIRE FUEL, LTD.
739 Pandora Avenue EV 2-2424
Night Phone GR 9-6944

ISLAND FUEL
Dryland Fir Wood
Blocks and Slabs
2½ CORDS ... $12.00
5 CORDS ... $23.00
EV 2-3834 - EV 2-1973
SHAWNIGAN FUEL

FREE — WOOD — FREE
12-inch plywood, bone-dry planer ends; guaranteed 100% fir and dry. Good for starting fires and stove. One week.
Only Handling Charge
1 Cord $4.00 ALL FIR 2 Cords $6.00
HILLCREST FUEL
EV 4-3015 ANYTIME

BONE DRY CEDAR, FURNACE, starting fire. 3 cords $7. EV 3-8885.

FIREPLACE ALDER CUT TO length. Phone EV 2-3019.

61 BUILDING SUPPLIES

SHOP WHERE YOUR
$ $ $
GO FARTHER
Open Saturday 9 a.m. to 1 p.m.
Lots of Parking Space.
ROCK BAY LUMBER
CO. LTD.
EV 3-3821 327 Catherine St.

INTERLOCKING METAL weather strips. B. T. Leigh, 736 Newport. EV 3-9685.

Save Money . . . Get Better Results. . . Ask for Our Special 6-Time Rate for Your Next Classified Ad . . .

61 BUILDING SUPPLIES

MOORE-WHITTINGTON LUMBER Company Ltd.

"The Home of Building Ideas"

ALUMINUM DOORS

Smarten the exterior of your home and save fuel as well, with a Holiday Aluminum Storm Door $49.95 each

Aluminum Grills Extra.

PLYWOOD SPECIALS

2 pces. 60x54x¾ D S2S, use as Ping Pong Table, per set $10.50
48x96x5-16 Special etch-wood, per sheet $3.84
48x96x11-16 D Sanded Plywood, per sheet $5.35

CHRISTMAS CUT-OUT PATTERNS

Get your patterns now and be ready to put up your Christmas display. Singing Angels, Santas, Sleighs and Reindeer .... $1.00 each
Nativity Scene .... $1.50 each

• • •

It's nice to have a man around the house. But even nicer if he's handy. Stanley Sabre Saw $56.00 only. Use this to cut out Christmas cut-out patterns.
Stanley ¼" 3-amp drill Only $24.95
Stanley finishing sander Only $42.50
Stanley 6½" Builders' Saw Only $65.50

• • •

ECONOMY LUMBER

Buy now and save on this economy grade lumber. The ideal grade for small building. Boards—2x4—Shiplap and T & G in sling load lots, per M $23.50

• • •

THE LATEST

For storm windows—make your own—use the newest ESKAYLITE — Soft and tough like polythene, clear as glass, per sq. ft. 8c

• • •

At M-W see the newest in counter cutting blocks. Beautiful laminated hardwood, Priced for gift giving from $6.60 to $33.25.

• • • • • •

MONDAY TO FRIDAY 8 A.M. TO 5 P.M.
SATURDAY 8 A.M. TO 12 NOON

LOTS OF FREE PARKING

Off Bay Just West of Government St.
2614 Bridge St.
EV 3-7106

SHAWNIGAN LUMBER YARDS LTD.
2000 Government Street
"Quality at the Right Price"

A MONEY-SAVING SPECIAL WEATHERSTRIPPING

While our excess stock lasts, we offer:

	Regular Price	Sale Price
Door sets rubber on wood	$1.75	$ .99
Door sets rubber on wood	2.25	1.29

YOU CAN'T GO WRONG

When you protect and beautify your home with self-storing Aluminum Combination Storm and Screen Doors. These doors come complete with sliding glass in Aluminum frame, lock, handle, hinge, automatic door closer, and aluminum frame. Each $49.95
Decorative Aluminum Grill for above.
Optional extra .... $5.95 and $7.25

PICTURE FRAME MOULDINGS

Many sizes and patterns to choose from. Price 10c to 36c per lin. ft. See these mouldings on display in our showroom. Choose your own patterns and sizes.

INSULATION

Saves your fuel dollars and adds to the comfort of the whole family.
Zonolite—Pouring type vermuilite. Large bag covers 26 ft. 2" thick. Per bag $1.55
Rockwool batts, 2" thick. Per carton of 80 sq. ft. $5.65
Fibreglas rolls, 2" thick. Per roll of 75 sq. ft. $5.29

also

Rockwool installed by mechanical blower method. No fuss or muss. Phone or call, we will measure and quote installed price. No obligation to purchase.

Open Saturday Mornings

SHAWNIGAN LUMBER YARDS LTD.
"At the Sign of the Revolving Clock"
2000 Government St. EV 2-7261

FREE

Clay Fill. Delivery Charges Only.
Best road, driveway, gravel.
5 yds. $9.00
7 yds. $12.00
Good fill gravel. 7 yds. $10.90
We have drain rock, washed sand, pea, crushed rock. Immediate del.
NATIONAL TRANSPORT, LTD.
EV 5-9923 EV 3-7622

SAND AND GRAVEL, ROAD gravel and clay fill. O.K. Trucking Co., 780 Topaz. EV 5-1812.

61 BUILDING SUPPLIES

STEWART & HUDSON

Everything for the Builder

NEW PLYWOOD CUTTINGS

SANDED

34x11x¼	15c
48x22x¼	49c
10x96x¼	50c
48x24x½	75c
24x11x¾	20c
48x12x¼	25c
34x83x¼	$1.49
36x84x¼	$1.89
48x24x⅝	95c
11x120"x¾	$1.50

ROUGH

12x96x5/16	35c
48x20x5/16	30c
8x54x5/16	15c
12x54x5/16	25c

MANY MORE NOT LISTED
CALL AND SEE

SAVE ON OUR WEATHERSTRIP

Rubber on Wood, per set	$1.19
Form Flex on Wood, per set	$1.39
Door Sills	$1.25
Door Sweeps	$1.25
Plastic Storm Windows, 3'x6'	39c
Plastic Storm Windows, 8'x10'	75c
Caulking Compound	59c
Caulking Gun, rental	25c
Zonolite Loose Fill, large bag	$1.55
Gyproc Wool, carton	$4.86
Fiberglass, carton	$6.95

Take Months to Pay

MAHOGANY PLYWOODS
ALL No. 1 QUALITY

	1-9 Sheets	10 Plus
3x6x⅛, Rotary	$1.44	$1.29
32"x8'x⅛, Rotary	$1.98	$1.79
4x7x3/16, Vee Groove	$3.36	$3.06
4x8x3/16, Vee Groove	$3.84	$3.46
4x8x¼, Vee Groove	$4.48	$3.98
4x8x¼, Plain	$4.16	$3.75
4x8x¾, Plain	$11.20	$10.20
4x8x¾, Ribbon	$14.40	$13.95
4x8x¼, Sen T&G	$9.92	$8.96
4x8x¼, Sen Plain	$19.20	$17.20

BEST LUMBER PRICES

In years. Stewart & Hudson brings you the widest selection, lowest prices from all Up-Island and mainland points. Our large volume turnover means savings to you. See to appreciate these fine values.

	1,000-ft. Lots
1x6 Cedar T&G Eco	$21.95
1x8 Cedar S/L Eco	$23.95
2x4 Dressed Studs Eco	$19.50
2x4 Dressed Random Eco	$21.95
1x8 Fir Shiplap Eco	$27.00
1x10 Cedar S/L (Util)	$39.00
2x4 Dressed Fir (Util)	$45.00
2x8 Fir S/L (Util)	$45.00
1x10 Cedar S/L M/R	$49.50
1x8 Cedar S/L M/R	$55.00
2x8-2x10 Joists (Util)	$48.00

Save an additional $2.00 M by purchasing sling load lots. Remember—Delivery can be made to any Vancouver Island points. Open a convenient credit account for any building job.

STILL TIME

For fencing and a good selection here. All fences Reddi Cut to assemble, including nails. Per foot

Log Cabin, 3 feet	25c
Log Cabin, 4 feet	32c
Econo Picket, 3 ft. 6 in.	37c
Quality Picket, 3 ft. 8 in.	42c
Basket Weave, 3 feet	33c
Basket Weave, 4 feet	42c

Get Free Copy of Illustrated Fence Folio

EXTRA FREE SERVICE

Need help for figuring materials for that rumpus or recreation room, carport, extra room? We'll be glad to call on you at your convenience and give you the exact cost of materials before you start. Lots of free booklet ideas and of course Budget Terms with months to pay.

STEWART & HUDSON Ltd.
405 Gorge Road
EV 2-2171 EV 2-2612

OPEN ALL DAY SATURDAY

NEW ENLARGED PARKING

FREE CATALOGUES

CUBBON LUMBER
BUILDING SUPPLIES
(Formerly Drysdale's)
1720 COOK ST. EV 4-4411

GARAGE. Quality 12'x20', sturdy construction, with exterior of No. 2 Weldtex. Full price of only $265 includes tax and delivery in Greater Victoria area.

ROUGH CEDAR FENCE POSTS

	5-ft.	6-ft.	7-ft.	8-ft.	9-ft.
4x4	.70	.83	.97	1.11	1.25
5x5	1.09	1.30	1.52	1.74	1.95
6x6	1.56	1.87	2.18	2.50	2.81

DO-IT-YOURSELF FENCES

	Per ft.
Log Cabin Rail, 3 ft. high	25c
Log Cabin Rail, 4 ft. high	32c
Economy Picket, 3'6" high	37c
Quality Picket, 3'8" high	42c
Basket Weave, 3' high	33c
Basket Weave, 4 ft. high	42c
Fence Stain, per gallon	$2.95
Rent post-hole digger, per day	50c

PLANNING A RUMPUS ROOM? Use our free planning service. A phone call will bring our idea man to your home, at no obligation to you. He will build character into your play room, and save you money, too. Call now!

INSULATE YOURSELF WITH CUBBON'S HELP

Loose Fill Bag, cover 26 sq. ft.	$1.55
Fiberglas, 2" 100 sq. ft. roll	$7.05
Fleeceline, 2"x15x48, 70 sq. ft.	$4.94
Aluminum Foil, 250 sq. ft.	6.95
Aluminum Foil, 500 sq. ft.	$10.25

QUALITY GLIDDEN PAINT
Choose from 288 colors for your new interior finish. Take free color chip home with you.
Latex, per qt. $2.80 Per gal. $8.95

SPECIAL, 1x6 Clear Ranch Panel Shorts, at per M., only $75.00

KITCHEN CABINETS, BATHROOM VANITIES, STORM DOORS AND WINDOWS MADE TO YOUR ORDER BY EXPERTS RIGHT ON THE PREMISES.

OPEN SIX DAYS A WEEK

R. A. GREEN LUMBER CO., LTD.
BUILDERS' SUPPLIES
2591 DOUGLAS ST. EV 5-9774-5

TOP BUYS IN BUILDING SUPPLIES
PLYWOOD — BOAT LUMBER
MILLWORK — BAPCO PAINT
INSULATION — IT PAYS
WESTROC, ZONOLITE, GYPROC
FINISHING LUMBER
Easy to Park — Service Right Now

BUTLER BROS.
Keating X Road
READY-MIXED CONCRETE
DELIVERED 6 DAYS A WEEK
GR 4-1121

BUILDERS SASH & DOOR LTD.
350 Garbally Rd. EV 2-3171
HARDWOODS, PLYWOODS, CABINETS
FREE ESTIMATES ON ALL YOUR BUILDING MATERIALS

Television for Tuesday

Programs subject to last-minute changes by stations concerned.

Time	CBUT Channel 2	KOMO-TV Channel 4	KING TV Channel 5	CHEK-TV Channel 6	KIRO-TV Channel 7	CHAN-TV Channel 8	KTNT-TV Channel 11	KVOS-TV Channel 12	Time
8.00		Yanky Panky	Telescope				Romper Room	Classroom	8.00
8.30		Topper	Telescope		Don Riley		Romper Room	Frisky Frolics	8.30
9.00		Movie	Do Re Mi		December Bride		December Bride	December Bride	9.00
9.30		Movie	Play Your Hunch	Romper Room 9.30	Video Village		Video Village	Video Village	9.30
10.00		Movie	Price Is Right	Romper Room 9.30	I Love Lucy		I Love Lucy	I Love Lucy	10.00
10.30		Way of Life	Concentration	Movie	Clear Horizon		Clear Horizon	All Star Theatre	10.30
11.00		Morning Court	Truth or Consq'ces	Movie	Love of Life		Love of Life	Love Of Life	11.00
11.30		Love That Bob	It Could Be You	Movie	Two Serials		Two Serials	Two Serials	11.30
12.00		The Texan	Jan Murray	Will Taylor Show	Amos and Andy		Scott and Eddie	Woman's World	12.00
12.30	Bazaar	Queen For A Day	Loretta Young	Will Taylor Show	As World Turns		As World Turns	As World Turns	12.30
1.00	Bazaar	About Faces	Wunda Wunda	Stage Six	Full Circle		Full Circle	Charlie Chan	1.00
1.30	Bazaar	Gateway	From These Roots	Stage Six	House Party		House Party	House Party	1.30
2.00	Chez Helene	Day in Court	Make Rm. for Dad	Stage Six	Millionaire		Millionaire	Two Serials	2.00
2.30	Western Landscape	Road to Reality	Here's Hollywood	School Broadcast	Verdict is Yours		Verdict is Yours	Verdict is Yours	2.30
3.00	Music Break	Beat the Clock	King's Queen	Music Break	Two Serials		Two Serials	Burns and Allen	3.00
3.30	Verdict Is Yours	Who Do You Trus	Sound Stage	CHEK Circus	Two Serials		Two Serials	Edge of Night	3.30
4.00	TBA	American Bandstand	Sound Stage	CHEK Circus	Divorce Hearing		Connie Page Show	Susie	4.00
4.30	Maggie Muggins		Sound Stage	Junior Roundup	Mr. Adam & Eve	Carousel	Brave Stallion	Star Showcase	4.30
5.00	Junior Roundup	Puget	Clubhouse	Junior Roundup	Patches		Brakeman Bill;	Fun-O-Rama	5.00
5.30	Sky King	Rin Tin Tin	Burns and Allen	Sky King	Kit Carson	Circus Boy	U.S. Election	Fun-O-Rama	5.30
6.00	U.S. Election	U.S. Election	U.S. Election	News; Spt; Wthr	U.S. Election	Shotgun Slade	U.S. Election	Rama; News	6.00
6.30	Returns	Returns	Returns	Movie	Returns		Returns	Comedy	6.30
7.00	U.S. Election	U.S. Election	U.S. Election	Movie	U.S. Election	News, Weather	U.S. Election	U.S. Election	7.00
7.30	Returns	Returns	Returns	Nation's Business	Returns	77 Sunset Strip	Returns	Returns	7.30
8.00	U.S. Election	U.S. Election	U.S. Election	U.S. Election	U.S. Election		U.S. Election	U.S. Election	8.00
8.30	Returns	Returns	Returns	Returns	Returns	Two Faces West	Returns	Returns	8.30
9.00	U.S. Election	U.S. Election	U.S. Election	FP Challenge	U.S. Election	Mr. Adams & Eve	U.S. Election	U.S. Election	9.00
9.30	Returns	Returns	Returns	Red Skelton	Returns	Bros. Brannigan	Returns	Returns	9.30
10.00	U.S. Election	U.S. Election	U.S. Election	Closeup	U.S. Election		U.S. Election	U.S. Election	10.00
10.30	Returns	Returns	Returns	Twilight Zone	Returns	Matter of Opinion	Returns	Returns	10.30
11.00	News; Sports	U.S. Election	U.S. Election	News	U.S. Election	Movie	U.S. Election	U.S. Election	11.00
11.30	Movie	Returns	Returns	Movie	Returns		Returns	Movie	11.30
12.00	Movie	U.S. Election	U.S. Election	Movie	U.S. Election		U.S. Election	Movie	12.00
12.30		Returns	Returns	Movie	Returns	News	Returns	Movie	12.30

61 BUILDING SUPPLIES

WESTERN RED CEDAR Bevel Siding

is manufactured in

5 SIZES
½" x 6"
½" x 8"
¾" x 8"
¾" x 10"
¾" x 12"

5 GRADES
CLEAR
"A"
"B"
RUSTIC
"C"

When You Buy Be Sure To Specify Western Red Cedar "Bevel Siding"

BRITISH COLUMBIA FOREST PRODUCTS LIMITED

Fir, Hemlock and Cedar Lumber Products
Plywood
Cedar Shakes
PRES-TO-LOGS

VICTORIA SAWMILL DIVISION
Phone EV 5-3831
371 GORGE ROAD E.

BUTLER BROTHERS
409 Bay St.
NEXT TO V.M.D.

- CEMENT TILE
- CLAY TILE
- CULVERT TILE
- BRICKS
- BRICK MORTAR
- FLUE LINING
- CONCRETE BUILDING BLOCKS, ALL SIZES
- CEMENT
- SAND

FOR THE PLASTERER
A Complete Line of Plastering Materials
SPECIALIZING IN LIME PUTTY

OPEN 7.30 A.M.
SATURDAYS 8 A.M. to 12 NOON

For Service You Will Appreciate Drive In or Phone
EV 5-8031

WHY PAY MORE?

CARRIER LOAD SPECIALS

1"x6" Siding, Economy, M	$15.95
2"x4" Random, Economy, M	$19.95
1"x8" Premium Shiplap, M	$35.00
Duroid Hexagon Shingles. Any quantity, Per sq.	$9.95
210-lb. Sq. Butt	$10.95
4'x8'x⅛" D Hardboard	$1.49
4'x8'x⅝" No. 2 Ranch Panel	$4.25
4'x8' No. 2 Weldtex	$3.95
CEILING TILE—12"x12", 12"x24", 16"x16", or 16"x32"; white or ivory, 64 sq. ft. ctn	$8.96
4'x8' Gyproc Panels	$2.16
4'x6', 7'x9' and 10' panels available.	
½" copper pipe. Per ft.	25c
9"x9" floor tile. Each	8c
No. 1 pine Shelving, 1"x6", 11c per lin. ft.; 1"x8", 14c; 1"x12"	22c
Outside white paint, gal.	$3.95
Zonolite loose fill	$1.49
Paint grade molding	½ price
2"x6" door jambs, P.G., per set	$2.95

PLYWOOD — 4'x8' SHEETS

Dee	Grade Sanded	Sheathing
¼"	$2.70	
5/16"		$1.99
⅜"	$3.70	$2.60
½"	$4.85	$3.25
⅝"	$5.85	$4.25
¾"	$6.70	$5.00

FREE DELIVERY
ON TRUCK LOAD ORDERS

LANGFORD BUILDING SUPPLY
Open 8 - 6 Daily Except Sunday
GR 8-1724
940 Goldstream Avenue

NOW IS THE TIME

Repair that furnace which needs attention—We have furnace liners, fire bricks and slabs. Fire clay and Devil's Putty. Brick and mortar. ALBITOL, a cement additive that will ensure a permanent bond between old concrete and new, from any thickness down to feather edge.

Open Saturday till 1 p.m.
Customer parking lot.
Come in and browse.

ISLAND BUILDING SUPPLY COMPANY
575 GORGE ROAD EAST
Phone EV 2-5178
Opp. B.C. Electric Bus Depot

FENCING FOR LESS
50' COMPLETE $15.50
12x20 CARPORT COMPLETE $77
COMBINATION STORM DOORS, $14.50

Saanich Lumber Yards
3041 DOUGLAS. EV 5-2488

TV TALK

Today is the big day in United States politics—voting day in the presidential race between Nixon and Kennedy—and television coverage will be extensive.

The three major networks—ABC, CBS and NBC—are going all out on this with their top commentators as anchor men.

NBC's coverage, which begins on Channel 5 at 5.30 p.m., will be picked up by Channel 2 at 6 p.m. and by Channel 6 at 8.15 p.m. Chet Huntley and David Brinkley are the top men.

ABC's program, with John Daly in charge, begins at 6 p.m. over Channel 4.

CBS — Walter Cronkite — also begins at 6 p.m., over Channel 11. Channels 7 and 12 pick up the coverage at 6.15 p.m.

"Here come the returns from Alaska and Hawaii."

For viewers who do not want a steady diet of election news, Channel 8 should be a blessing—it will virtually ignore the election and present a normal program, including Shotgun Slade, 77 Sunset Strip, Mr. Adams and Eve, Brothers Brannigan and other shows.

Tuesday's Movies

9.00 a.m.—Twist of Fate (1954 English melodrama), Ginger Rogers—4.

10.30—Federal Agent at Large (1950 police drama), Dorothy Patrick—6.

12.30 p.m.—Saints and Sinners (1949 English comedy drama), Kieron Moore—2.

1.00—Streets of San Francisco (1949 crime drama), Robert Armstrong—6.

3.30—A Stranger in Town (1943 comedy drama), Frank Morgan—5.

6.30—13 Rue Madeleine (1946 drama), James Cagney—6.

11.05—Movie to be announced—8.

11.15—Never a Dull Moment (1950 comedy), Irene Dunne—12.

11.20—Svengali (1931 drama), John Barrymore—2.

11.25—Woman in the Dark (1952 crime melodrama), Ross Elliott—6.

61 BUILDING SUPPLIES

BUTLER BROTHERS
Keating X Rd.

2'x4'x¼ PV Board Cuttings 48c ea.
4x8x5/16 D Sheathing, in lots of 20 or more .... $1.85 per sheet
2x4 Shorts, 6' .... $35 M
2x4 Trimmed Studs, 8' .... $58 M
4x4 Dressed Cedar, No. 3, 9c Ln. ft.
1x8 Shiplap, No. 3 .... 57 M
"Angle Seal" Weather Strip .... $1.85 per set
"Northern King" Weather Strip .... $1.35 per set

POLYETHYLENE SHEETS OR ROLLS—ALL SIZES FOR STORM WINDOWS

Insulate Now With "ZONOLITE" or "WESTROC"

USE C.I.L. PAINTS Interior and Exterior

OPEN ALL DAY SATURDAY

GR 4-1121

DOORS, PLYWOOD, HARDWARE. See our large selection of mahogany and other plywood for paneling or kitchen cabinets. Mahogany doors suitable for paint or stain start at $4.97. S. J. Peden Ltd., 562 Johnson. EV 5-6331.

62 FURNITURE

WEEK-END SPECIALS IN USED FURNITURE!!!

Nutmeg Mahogany Bedroom Suite, Mr. and Mrs. Dresser, Chest, Bookcase Bed, spring and mattress. Reg. $299 .... $199.50
2-pce. Chesterfield Suite, grey frieze, air foam $139.50
Hide-a-beds with spring mattresses .... $119.50 and $139.50

EASY TERMS—FREE DELIVERY

STANDARD FURNITURE BARGAIN BASEMENT
Scollard Bldg. View St. EV 2-5111

THIS WEEK'S SPECIALS AT HOME
SAVE $70
ON 2-PCE CHESTERFIELD AND DAVENPORT SUITES

2-pce Chesterfield Suite Reg. $229. Now $159.00
2-pce Chesterfield Suite Reg. $189. Now $139.50
2-pce Davenport Suite Reg. $209.50. Now $139.50
2-pce Davenport Suite Reg. $219.50. Now $169.50

NO TRADE-INS, PLEASE
EASY TERMS ARRANGED
HOME FURNITURE
825 Fort (Just Above Blanshard)
EV 2-5138

HOLLAND BROS. & CO.
New and Used Furniture
824 Fort St. Phone EV 3-0913

SPECIALS
Inglis Washer with pump, in good condition $67.50
Walnut Console Table $49.50
9-piece Twin Bedroom Suite, with new mattresses $169.50
3-piece green Sectional Chesterfield $79.50
5-piece Chrome Suite $32.50

FOR SALE CONTENTS OF SUITE, including French provincial double bed and chest of drawers, new bed-chesterfield, breakfast suite, lamps, rugs, etc. Phone EV 3-5705.

BRITISH UPHOLSTERY SHOP 1403 Broad St. We will gladly call at your house with patterns and give free estimates. Calls with no obligation. EV 5-2222.

HAGEL'S CHESTERFIELD UPHOLSTERY, 1917 Quadra. EV 4-3042.

62 FURNITURE

CONTENTS OF HOMES BOUGHT FOR CASH, OR ADVANCE MADE.

MAYNARD'S Auctioneers
Quick Cash Settlement
731-3 Johnson Street
EV 4-5921 EV 4-1621

KILSHAW'S AUCTIONEERS
Cash for Furnishings
1115 Fort EV 4-6441

LUNDS AUCTIONEERS and APPRAISERS
Advance Cash or Consignments
926 FORT EV 6-3308

19th BIRTHDAY SALE
HUMBER'S OF BASTION SQUARE

HOUSEHOLD FURNISHINGS AND appliances at warehouse prices. MacDonald's Warehouse Branch, 507 Cormorant St. Open Monday through Friday until 9.30 p.m.; Saturday until 5.30 p.m.

CLEANING
3-piece chesterfield cleaned, demothed, in your own home, from $15. All work guaranteed. We also clean carpets. Call Ambassador Home Service. EV 2-5582.

PANDORA FURNITURE
Always a choice selection of furniture, appliances and effects. Two showrooms at 1050 Pandora (near Cook). EV 3-6319.

NEW CUSTOM-MADE CONTEMPORARY 3-piece suite, chair Ottoman, 2-seater chesterfield upholstered in charcoal brown tweed. EV 2-5938 after 6 weekdays.

WE BUY, SELL, AND TRADE good used furniture. Give us a call. Island Trading, 1415 Government Street. EV 4-5354.

1 DANISH TEAK CHEST $125, 1 Sealy bed-chesterfield, $225. Both pieces only 2 months old. EV 6-2451. 9-5.

CUSTOM CRAFT UPHOLSTERY J. DOBIE — GR 9-3503

63 MUSICAL INSTRUMENTS

HEINTZMAN AND NORDHEIMER pianos, new and used, for sale or rent. Showroom at 2020 Douglas. Day or any evening. Transportation provided. Exclusive agents. Fletcher Bros. Ltd. (Walter Fletcher). Phone EV 3-0248.

REPOSSESSED
Magnus electric organs, half paid for. Take over payments. New guarantee. EV 6-2459. Continental Home Supply.

NORDHEIMER SPINET PIANO and bench for rent, slightly used. Will sell at big reduction and rent applies if purchased. Phone EV 3-0248.

LEARN TO PLAY PIANO-ACCORDION quickly and easily. Bernie Porter. Phone before 12 noon, EV 2-9542.

SMALL GERHARD HEINTZMAN piano and bench, refinished like new, for rent $10 per month. Rent applies if purchased. EV 3-0248.

NEW AND USED PIANOS AND organs. Easy terms and trade. Hall & Fairfield Music Centre, 728 Fort. EV 5-8342.

TINY MENDELSSOHN PIANO AND bench, walnut case, only 3 ft. high and 4 ft. wide. Rent to purchase. EV 3-0248.

TINY PIANO, ONLY 3 FT. HIGH, in light maple finish, beautiful tone. EV 3-0248.

63 MUSICAL INSTRUMENTS

Musical Instruments

Wurlitzer Pianos and Organs
Let Professional Musicians Serve You

We Teach!
We Repair!
We Rent and Sell!

TODAY'S SPECIAL!
DRUM OUTFIT
$150 VALUE, SPECIAL $129.

HALL & FAIRFIELD MUSIC CENTRE
Open Wednesday Afternoons and Friday Evenings
728 FORT ST. PHONE EV 5-8342

SEA BREEZE
4-Speed—Self-Contained
RECORD PLAYERS
Has plug-in for stereo, complete with stereo cartridge. Reg. $36.95.
SPECIAL $29.95

PAN MUSIC CO.
JACK McKEOWN, Mgr.
745 Pandora EV 3-4421

Western Music Co., Ltd.
"MUSIC EXCLUSIVELY"
MUSIC INSTRUMENTS ACCESSORIES
820 FORT STREET EV 2-1311

TINY BABY GRAND PIANO AND bench. Attractive walnut case. Like new. EV 3-0248.

ACCORDION, 120-BASS CELLINI, 2 years old. $130. GR 7-3712.

CHORD ORGAN CONSOLE FOR sale, $295, or rent. EV 3-0248.

WANTED, GOOD USED PIANO for cash. Victoria Press, Box 1706.

64 TV, RADIO, SALES AND SERVICE

LOEWE OPTA
Mantel Model Radios
RHEINPERLE 4716-W
AM-FM-Short wave radio. Dual piano keyboard with 6 selector keys and 3-tone register keys. Built-in AM-ferrite antenna. Separate bass and treble controls. 7 tubes. Beautifully styled highly polished cherry-wood cabinet. 19x11x8½ inches.
$199

TRUXA 3731-W.
AM-FM Short wave radio in hardwood cabinet. 7 tubes, 3 dynamic speakers for true High Fidelity reproduction. Outlet and input for tape recorder. Separate bass and treble controls. Built-in ferrite antenna and FM dipole. 23x12x9 inches.
$179

GENEROUS TRADE-IN ALLOWANCE FOR YOUR MANTEL RADIO.
KENT'S
742 Fort EV 3-7104

WARRANTY RATED
21" GENERAL ELECTRIC
"Ultra Vision" TV in a well preserved dark walnut consolette style cabinet. Picture is sharp black and white. Tone is good. This set will give untold hours of viewing pleasure. The price will not spoil your enjoyment. Just
$79.50
$8 DOWN — $9 PER MTH
DELIVERED COMPLETE WITH WRITTEN WARRANTY.
Vincent's Appliances
714 Yates EV 5-6112

The Best Deal In View

Used 17" Sylvania Portable TV, checked and in perfect working order. The very low price is just $87.65

WITH A 6 MONTHS MONEY-BACK GUARANTEE

QUADRA Appliance Servicentre
3514 Quadra EV 5-6422

RENT OR BUY
17" AND 21" USED TVs
$69 TO $99
RENTAL APPLIES ON PURCHASE
KING TV & RADIO
1672 Douglas Street EV 4-9913

BUTLER BROTHERS
TV Service
3396 DOUGLAS
Qualified technicians. All work guaranteed. Bring your tubes to our shop for FREE testing on the very latest equipment. EV 3-1511.

WHY RENT?
Buy a Used TV
Terms — Easy
Mc & Mc
Guaranteed TV Repairs

GOOD SELECTION OF FULLY reconditioned and guaranteed used TVs from $79 on terms.
BUTLER BROTHERS
707 View EV 3-6911

Guaranteed Service and Repairs to All Makes of Radio and TV
ATKINSON & PEARCE
EV 2-8521 2652 Quadra Street

CALLS $4. TELETRON TV 24-HOUR service. Dependable technicians to serve you. EV 5-2632, 228 Menzies.

KAYS TELEVISION SERVICE — Guaranteed work, reasonable rates. EV 2-7475.

TV ANTENNAS, MASTS AND ACcessories for do-it-yourselfers. Precision Machine Co., 1819 Douglas.

TV RENTALS, $15 PER MONTH. Delta Electric, 714 Cormorant. Phone EV 4-7416.

ANTENNAS AND REPAIRS
VIC. WEST RADIO & TV
906 Esquimalt Road EV 2-4413

NEW AND USED ANTENNAS
Rawnsley & Jones
623 Yates Street EV 3-8751

21" NORTHERN ELECTRIC TV $58, in good working order. Call 2337 Wesley Place or ph. EV 2-6189.

LAWRENCE HILL, TV AND RADIO repairs. EV 2-3287.

SYLVANIA 21" TV, NEW CONDItion. EV 2-5866.

64 TV, RADIO, SALES AND SERVICE

GUARANTEED USED TVs
FROM $78
$5 DOWN
$5 PER MONTH

MAIS
2 Locations 2
1821 COOK EV 5-2436
DOUGLAS AT FORT EV 5-2435

66 BICYCLES AND MOTORCYCLES

Good selection of bicycles, trikes, doll carriages and pedal autos. Avoid the rush, choose now and lay away.
Robinson's
1307 Broad St. EV 5-3429

COMPLETE REPAIRS
Bicycles, tricycles and wheel chairs. A deposit will hold a bicycle or tricycle till Christmas.
CARMICHAEL'S BICYCLE SHOP
829 Fort EV 2-9728

BICYCLES OVERHAULED, REpaired and painted. New and reconditioned bicycles, accessories, sporting goods, etc., at Victoria Sporting Goods, Ltd.
1410 Douglas Phone EV 4-7374

BICYCLE SALE NOW ON! ROYAL cycle, 3 speeds, $34.50; Raleigh, 3 speeds, $39.50; 12 bicycles, $12.50. Electronic Bike Shop, 756 Johnson, corner Blanshard. EV 5-9813.

BROOKLANDS MOTORCYCLE Sales & Service, Ltd. Guaranteed new and used motorcycles and scooters. 937 Fort Street. EV 3-5926.

WANTED — BOY'S SECOND-HAND bicycle. Reasonable. GR 7-1630.

NEW AND USED BICYCLES; REpairs. Russ Hay, 1320 Government.

MOTORCYCLE SALES
2647 Douglas Street EV 4-7843

1947 NORTON 500 CC., GOOD shape. EV 4-8534.

LADY'S BICYCLE, AS NEW, $25. EV 3-8022. 727 Esquimalt Road.

26" MAN'S RALEIGH 3-SPEED. $45. EV 4-9565.

67 STOVES AND FURNACES

A "CYCLOS" Oil Range
IS YOUR GUARANTEE OF
—A cosy, warm kitchen.
—Abundant hot water.
—Even-temperature baking.
—Clean, economical operation.

C. TAYLER
HOME APPLIANCE CO.
707 Johnson Street EV 3-3281

MOFFAT APT.-SIZE RANGE. Only $49.00
Moffat 40" electric range in nice condition $69.00
Berkely all white enamel garbage burner, including copper coil $44.50
Teco 50,000 BTU oil heater, like new $49.00
Duo Therm, 50,000 BTU oil heater $49.00
Fairbanks-Morse oil heater with circulating fan, guaranteed $89.00
Fawcett wood and coal heater, all enamel $44.50

C. TAYLER
HOME APPLIANCES
707 Johnson EV 3-3281

NEW AND USED OIL RANGES, from $25; oil heaters from $25; used white enamel combination oil and propane gas range, complete with hot water coil, as new, for $199. Service and repairs. We buy oil drum stands, any size. Eagle Sales, 1016 Fort. Phone EV 2-3923.

"PACIFIC"
The famous sealed-in steel furnace and oil units that cannot smoke. Give you a lifetime satisfaction.
PACIFIC SHEET METAL WORKS, LTD.
1009 Yates Street EV 2-3169

RANGE AND FURNACE REPAIRS. Boilers and Cyclos oil burners installed. EV 2-1842.

STOVE AND FURNACE PARTS. Incinerators. Victoria Foundries Ltd., 622 Pembroke St EV 4-2124

FOR SALE—TWO OIL HEATERS. Complete with drums and stands. $45 and $35. Ph. GR 9-2180 Monday.

COAL STOKER, FURNACE, BLOWer. Viking elec range. Sawdust burner. EV 2-3542. 118 Govt.

RANGETTE, EXCELLENT CONDItion, good oven, $20. EV 2-0734.

FAWCETT OIL STOVE. GOOD condition. EV 4-8227.

PARLOR HEATER, COAL AND wood, $20. 1545 Broadmead.

SOUTHALL'S HEATING, LTD., 833 Balmoral. EV 5-9777.

68 SEWING MACHINES

RENTALS AND REPAIRS
Singer, 726 Yates. EV 3-6513

SINGER ELECTRIC PORTABLE $35. 1414 Myrtle Ave after 5.

71 FARM IMPLEMENTS

BUTLER BROTHERS
TRACTOR SHOP
Keating Cross Road

YOUR DEALER FOR
"BEATTY"
JET AND PISTON
Well Pumps and Barn Equipment
GR 4-1121

14" Atco mower, as new	$135
Tandem disc	$65
Bradley Rototiller	$65
Ferguson TO30 Tractor	$895

MAYHEW, STRUTT & WILLIAMS LTD.
2312 Douglas St. EV 4-3922

Single Plow for Cub	$25.00
Two-furrow I.H.C. Plow	$65.00
Two-furrow 12" Plow	$110.00

F & F TRACTOR & EQUIPMENT LTD.
2940 DOUGLAS EV 3-7842

72 MACHINERY

WANTED, AIR COMPRESSOR, 20 cubic minimum, complete with motor, 3-h.p. single phase. 734 Johnson. EV 6-1232.

YOU'LL FIND, AS YOUR NEIGHBORS HAVE, THAT THE CLASSIFIED ADS REALLY WORK!

73 TOOLS for SALE or RENT

FOR RENT
Space Heaters — Compressors
Rock Drills — Concrete Breaker
Pumps — Mixers
Pioneer Chain Saw Dealer
2981 Tillicum Alf Becker, EV 4-6414

74 GARDEN SUPPLIES

FERTILIZER

NOV. SPECIAL, 6-YD LDS 3-YR-old rotted chicken-manure, sawdust mulch mix. No burn, no smell. $13 load. J. S. Carlow, GR 8-2292 anytime.

FOR THE BEST SPRING GARDEN dig cow manure in now. $3 yard. RUDD'S DAIRY FARM GR 9-3073

WELL-ROTTED CHICKEN MANure. Reasonable. GR 8-2533.

PLOWING, ROTOVATING AND CULTIVATING

JOE'S TRACTOR SERVICE ROTOvating, plowing, garden service, landscaping, lawn service. GR 9-5442.

WORKING MAN'S PRICES. EV 2-9892 and EV 4-4860.

COOPER'S TRACTOR. WE PLOW, rotovate, level, mow. EV 2-9316.

SEEDS, BULBS and PLANTS

TROPICAL PLANTS. VAN DE Walle Greenhouses, 4061 Holland Ave. GR 9-5792.

TOP SOIL, ROCKS and FILL

ROAD GRAVEL, FILL AND ROCK, drain rock, soil. T. and W. Trucking. Reasonable rates. EV 5-4260 anytime.

A-1 BLACK TOP SOIL, PEAT soil, fill rock, road gravel, manure. Soil and manure by the sack. E. Nixon, GR 9-1937.

80 BOATS & MARINE

SAVE $115
6 ONLY
Brand-New Tee-nee Trailers, 1,200-lb capacity. Regular price $350.
SALE $235
MULLINS MARINE SALES LTD.
845 YATES EV 2-1928

• MUST SELL •

Brandimayr 17-ft. fiberglassed express cruiser equipped with 50-h.p. Johnson. Morse single-lever control, Vi-Matic steering and many de luxe extras.
** Includes brand new Mastercraft Trailer.
Cost $3,600, what offers?
Phone GR 7-6047

FORD DIESEL

Investigate the possibilities of repowering this winter with the performance proved FORD DIESEL. Safety, light weight, high speed with amazing economy. Your Ford Marine headquarters for Ford Diesel, Interceptor, Fisherboy, Sprite. 36 to 275 HP.
MAYHEW, STRUTT & WILLIAMS
2312 Douglas St. EV 4-3922

Now Available

Free storage and insurance on winter-overhauled outboards. Repairs need only be paid for when you call for your motor in the spring.
ANGUS MARINE
2220 Douglas St. EV 4-7431

MERCURY MARINE
Authorized Dealer for Mercury Outboards
FIBREGLAS—PLYWOOD BOATS
Holsclaw Boat Trailers
660 Discovery EV 5-8922

Clearance Sale
BOATS, MOTORS, TRAILERS
NO REASONABLE OFFER REFUSED
SEVEN SEAS MARINA
GR 4-1944 — 6459 Pat Bay Highway

Coast Power Machines
McCULLOCH, SCOTT OUTBOARDS and CHAINSAWS
SALES AND SERVICE
2520 GOVERNMENT EV 2-1421

VOLVO AQUAMATIC
BMC Marine Diesels
ORR MARINE
140 Kingston EV 2-5813

12 and 18-Ft. Clinker Hulls
D & L BOAT WORKS
GR 4-3074

VAN ISLE MARINA
Outboard Motor Repairs
2490 Harbour Road GR 5-1138

Esquimalt Marine
Boats, Rentals, Trailers, Motors
EV 5-8541, GR 9-6878 526 Head St.

HARBOR MARINE
(B.C. Yacht Brokers, Ltd.)
39 Songhees Road EV 6-3494
(By Johnson Street Bridge

BUILDERS SASH & DOOR, LTD., 350 Garbally Road. Ph. EV 2-3171. Boat lumber, plywoods, plans, etc.

FROSTBITE DAVIDSON FIBREglass sailing dinghy. Almost new. EV 2-1107.

ISLAND BOAT BROKERAGE
943 YATES STREET
EV 6-3714 - EV 5-3494 - EV 2-5822

WOODS ENGINES AND EQUIPment, View and Vancouver. Phone EV 4-3421.

WHARFAGE, 25c FOOT. MARINE ways. Boat repairs. Free estimates. Gorge Boathouse. EV 2-7321.

MARINE ENGINES
Dix Equipment, Ltd.
Cook at Yates EV 5-7813

WALKER MARINE SALES. SPENcer 14'-34' hulls, $385. 1661 Feltham Road. GR 7-2727.

16' RUNABOUT, 25 H.P. 4-CYLINder Universal. $600. EV 3-9887.

AL'S TRAILERS FOR BOATS. $80. 214 Dundas. EV 3-8233.

CANOE COVE MARINA LTD. Swartz Bay. GR 5-2612. Sidney, B.C.

81 TIMBER

TIMBER AND FOREST LAND bought and sold for cash. F. G. Rainsford, B.C.R.F., 923 Fort Street. EV 5-2446; EV 2-9888.

WANTED FELLED AND BUCKED or standing fir and balsam. Phone GR 8-4227.

82 MISCELLANEOUS FOR SALE

COMPLETE 6-PCE. BEDROOM suite including springs and mattress, $75. 3-pce. bedroom suite $30. Double cement tubs, $10. Washing machine $15. Box of household pieces, $5. Small tables. To view 223 Government St. Ph. EV 4-8487.

"BUY OF THE WEEK"
SAVE $5 on a CAMILLA dressing gown. Woven in Scotland. Rich tartans and shadow checks. JUST $14.95 at
DORMAN'S
Douglas at Johnson

USUAL HOUSEHOLD EFFECTS, TV, bedroom suite, carpets, etc.; no fridge or stove but almost everything else. Owner has been transferred. Very reasonably priced. EV 5-7230 after 6 p.m.

MODERN SHOE CO.
Quality Work Boots
Rubber Boots
EV 3-1821
1321 Douglas Street

QUICK SPIN DRYER, OPERATES on 110 volts. Spin dries a load of clothes in 4 min. Compact, easy to store. Saves time, work, clothes. Only $139.50. Terms. Butler Brothers, 707 View St. EV 3-6911.

SET REGISTERED BOBBY JONES golf clubs, 3 woods, 10 irons, with solid leather bag; Hallicrafter long short wave receiver, model S.C.40B, as new; Brothers knitting machine, hardly used. Ph. GR 7-3565.

CRABAPPLES AND OTHERS; TOmatoes, ripe and green; strawberry plants. Prices reasonable. Free delivery. 4060 Gordon Head Road. GR 7-1846.

POTATOES, BEANS, PLUMS, cues, apples, carrots and shrubs. Mattick's Farm, Cordova Bay. Ph. GR 9-1636.

82 MISCELLANEOUS FOR SALE

DEADLINE NOV. 15
THE LAST DAY OF SPECIAL OFFER!

Your Automatic Clothes Dryer Installed Free!

See the new INGLIS DRYER at
C. J. McDOWELL'S
This superb dryer completely installed
$209.50

Has 3 automatic temperature settings — hot, medium and warm — by just turning the dial.

The large family size capacity will handle all your drying needs with few loads faster and economically.

BANISH RAINY DAY WORRIES! HAVE THIS EXCELLENT DRYER INSTALLED TODAY!

WE SELL—WE INSTALL WE SERVICE

C. J. McDOWELL
1000 Douglas EV 3-4138

EXTRA SPECIALS
AT I.G.A. FOODLINER
3475 Quadra and
HI-WAY FOODLINER
Colwood Corner

Local Grade A Roasting Chicken, fresh, cleaned, oven ready, lb.	45c
Pork Spare Ribs, lean and meaty, lb.	49c
Beef Sausage, Ranch Style, frosted, 3 lbs.	$1.00
Canada Choice Stewing Beef, 98% lean meat, lb.	59c
Kraft Dinner, save lots here, 2 pkges.	29c
Niblet Corn, new crop, sweet, 2 tins	37c
"Ballet" White Bathroom Tissue, 4 rolls	39c
Sun-Rype Apple Juice, Blue Label, large, 48-oz. tins, 3 for	$1.00
I.G.A. Royal Guest Coffee, 1-lb. bag	69c
I.G.A. Seamless Nylons (the best), Pair	89c
Heinz Fresh Cucumber Chips, new pack, 2 16-oz. jars	49c
Bananas, Golden Ripe, loose, 2 lbs.	29c
No. 1 Cooking Onions (the best) 3 lbs.	25c
No. 1 Carrots, local from our own farms, 3 lbs.	19c

Why Pay More? We always have the lowest prices. Prices effective Nov. 7th to 12th.

SHOP EARLY FOR CHRISTMAS
At STELCK'S AND SAVE!
SUNBEAM
FRY PANS

The original and genuine controlled heat automatic fry pan — easy to set control. Square shape — cooks 20% more. Limited quantity only.
FRY PAN SPEC. $13.88
LID $1.44
See this and many more specials in Irons, Toasters, Coffee Makers, etc.

STELCK'S
HILLSIDE AT QUADRA
EV 2-5231

Would You Like To LOSE WEIGHT?
TRY "METRECAL"
DIETARY PLAN FOR WEIGHT CONTROL
Measured calories for weight control with adequate nutrition
NEW 3½ LB. ECONOMY SIZE TIN
$7.49

ORME PRESCRIPTIONS
757 Yates EV 4-9328

WOODWARD'S
USED APPLIANCE AND FURNITURE SHOWROOMS
MID-WEEK SPECIAL
1 Only, LEWYT Vacuum Cleaner
MODEL No. 105
$62.77
779 Pandora EV 2-8932
CLOSED WEDNESDAY

An Ideal Xmas Gift For The Man In Your Life —At An After Xmas Price
PHILIPS "PHILISHAVE" ROTARY ELECTRIC RAZOR $17.95
"SHAVEMASTER" $15.95
OWL DRUG
Fort at Douglas EV 5-6761

ONLY $3.99
Children's oxfords, brown, black, Girl's 2-strap, brown, black. Children's and misses' saddles, blue and white.
FOOT PRINCE SHOE STORE
613 Yates EV 4-0323

W. L. ANDERSON
SECURITY EQUIPMENT
NEW and USED safes, vault doors, cash chests, safety deposit boxes, insulated files BOUGHT and SOLD. Safes opened, repaired, combinations changed. Over 30 years experience 2155 Blanshard. EV 6-2022. Res. EV 5-8901.

PORK PACK
10 lbs. pork chops, 10 lbs. roast pork butts, 3 lbs. sliced bacon, 3 lbs. pork sausage, $14.95. Also hind quarter baby beef at 35c, fronts 35c.
B.C. MEAT MARKET
Corner of Yates and Broad

HI-FI MACHINE, USED, GOOD components, suitable for building-in, $95; also needle checking microscope setup, $25; all records and accessories half price, to close our record bar. Art's Hardware, 2509 Estevan. EV 2-5481.

MOWERS SHARPENED, ENGINE parts and repairs.
VICTORIA SERVICE CENTRE & LAWNMOWER HOSPITAL.
U-FIX-IT GARAGE.
Space, parts and tools. Low rates. Broad and Cormorant. EV 3-5552

FREEZER PACKS. CANADA choice beef, 25-lb. front pack $11.50, 25-lb. side pack $13.75; 25-lb. hind pack $16.50. Save on all freezer supplies. Avonlea Meat Market, 1428 Douglas St. EV 4-9515. Free delivery.

LADY'S WOOL DRESSES, GABARdine suits, skirts, beige raincoat, wool tweed coat, etc., all size 12 to 13 and in lovely condition. Phone EV 4-0152 after 6 p.m. only.

CASH REGISTERS, SCALES, slicers, adding machines, etc., new and reconditioned. Owen Sons & Richardson, Ltd., 939 Johnson. Ph. EV 3-9353.

MIMEOGRAPHS, FLUID DUPLIcators, offset, equipment and supplies. A. B. Dick, new and used. Phone EV 3-6021. J. R. Pipes, 614 Trounce Alley.

BADMINTON RACQUETS, $2.25
Plastic Shuttles 25c
"Easy Parking"
GAR TAYLOR SPORTS SHOP
917 Fort Street EV 6-4111

MOFFAT ELECTRIC RANGE, Maytag washer, drapes, miscellaneous carpenter and garden tools. Call EV 2-4355.

GOOD USED FRIDGES, ALL sizes. G.B. Refrigeration, 405 Bay. Reliable service. EV 6-2744.

PIANO, $90. 17" RCA Victor cabinet TV, blonde, $75. 120-bass accordion, $85. GR 7-1650.

RED RICH EVERBEARING strawberry plants, winter pears and concrete berry posts. GR 7-2147.

BABY BUDGIE AND CAGE. BABY Tenda (Safety Server), carpet sweeper. EV 3-2858.

PAY LIGHT AND PHONE BILLS
BRUCE'S PHARMACY
Prescriptions. 3220 Douglas EV 2-0400

SUNSHINE TRICYCLE, MEDIUM size, good condition. $10. GR 7-1770.

SCOUT UNIFORM, COMPLETE, will fit size 12-14 years. EV 5-0219.

SNOW SKIS, BOOTS, POLES, TOGS. Peetz Ski Shop, 574 Johnson.

82 MISCELLANEOUS FOR SALE

This Is A Real Honest-To-Goodness Clearance SALE

of 1960 Appliances at unbelievably low prices, and extra high trade-in allowances for your present appliance.

G.E. 13 cu. ft. combination Zero Zone refrigerator-freezer. Automatic defrost, revolving shelves, cheese and butter keeper, 2 vegetable crispers. Plus many other useful features. Our ordinary price $499 with up to

$200

FOR YOUR REFRIGERATOR

G.E. 13 cu. ft. De luxe combination refrigerator-freezer. Fully automatic, "Swing-out" shelves, floor level, 100 lb. capacity freezer drawer, controlled temperature butter keeper. This is our best American model and regularly sells for $749. To clear

$599

G.E. 12 cu. ft. fully automatic refrigerator. Large cross-top freezer revolving shelves, 2 vegetable crispers, butter and cheese keepers, chiller tray, deep magnetic storage door. Our regular price $399 with an allowance of up to $150 for your trade.

G.E. 30" 4-burner electric range. Piano-key pushbutton heat selection, Hi-speed Calrod element, meat thermometer, automatic oven and timer, 2 appliance outlets (1 timed). Automatic surface grill. Full width storage drawer. Regular price $389. Clearance price

$314

G.E. 30" 4-burner fully automatic electric range. Piano-key pushbutton heat selectors and appliance outlet. Model No. SJC341AIW. Reg. price $260. This is worth investigating at this price . . .

$209

G.E. AUTOMATIC ELECTRIC DRYERS. FREE INSTALLATION UNTIL NOV. 15th.

HARKNETT APPLIANCES
2333 GOVT.
EV 4-4169

GET IT AT SOUTHALL'S
USED DEPARTMENT

Fawcett Wood and Coal Range $35
Coleman Oil Space Heater, 50M B.T.U. $60
Duo-Therm with fan, 50M B.T.U. $80
Thor Lowboy with day tank, 45M B.T.U. $65
1 25-lb. Fairbanks-Morse Coal Stoker $75
2 Steel Wood and Coal Furnaces, Each $50
1 Rheem Custom Gas Automatic Water Heater $25
1 good used Cyclos Floor Furnace, complete with drum and stand $90
1 Homart used Floor Furnace, A-1 $75
1 Fuel Lift Pump, as new, AP $25
1 ONLY, NEW
Wood and Coal Water Heater $30
SOUTHALL'S HEATING LTD.
833 Balmoral EV 5-9777 anytime

BRITISH-MADE CHEMISTRY SETS

IN 4 SIZES COMPLETE WITH CHEMICALS, ACCESSORIES AND INSTRUCTION MANUAL. PRICED FROM $4.95 TO $16.95. THIS IS TRULY AN EXCEPTIONAL VALUE AND WILL MAKE AN IDEAL XMAS GIFT. A SMALL DEPOSIT WILL HOLD.

McGILL & ORME
SURGICAL SUPPLIES
1012 BROAD STREET
EV 4-8433

MEAT SPECIALS
Alberta Grain-Fed Beef
Sirloin, T-bone, wing steaks, 79c lb. Stewing beef, 49c lb. Ground beef (lean), 3 lbs. 99c. Sirloin tip roast, 79c lb. Blade or round bone roast, 49c lb. Standing rib roast, 69c lb.
CEDAR HILL MEAT MKT.
3009 Gosworth Rd. EV 5-2031
Closed Mondays. Open Fridays till 9 p.m.

"Kick-About Boots"
FOR ACTIVE BOYS
The type father used to wear, Size 11-5½
$6.99 up
STYLERITE SHOES
EV 5-3613 Douglas at Johnson

ICE SKATES SHARPENED
Also knives, scissors, circular and hand saws.
PRICE'S KEY SHOP
847 FORT ST. EV 4-6221

1 VIKING IMPERIAL 10.5 CUBIC foot refrigerator, 1 Viking de luxe automatic oven, electric range, and 1 Siegler oil heater kitchen unit, in excellent condition. GR 4-2364.

Cheese Cake and Cheese Knishes
Bagel, Mandel Breit
Hadassah Bazaar, Sirocco, View St. Wed., Nov. 16, 2.30 to 10 p.m.

CHEST OF DRAWERS, SET OF stainless flatware, vanity dresser, man's sports jacket, size 38; evening gown, size 16. EV 4-0903.

C.I.L. INTERIOR PAINTS. 1959 color clearance, Gal. $4.95. Quarts, $1.50. Butler Brothers, 707 View St. EV 3-6911.

WATERPROOF TARPAULINS. Small to large. Priced from $5.60 for 5'x7'. Victoria Tent & Awning Co., 831 Balmoral Road. EV 2-5215.

WRINGER WASHING MACHINE, good working order; single bed and mattress; roll-away bed and mattress. EV 5-4701.

GOOD USED LUMBER ALL DImensions. Plumbing, pipe and fixtures, doors, windows. Cheap. Ph. EV 2-0532, EV 3-4542.

MOTORCYCLE, 1941 INDIAN, man's wool overcoat. What offers? EV 5-4196.

SALE OF RECONDITIONED shavers, all brands, from $5. Year guarantee. Shaver Shop, 743 Fort.

COMPLETE SET TOP-QUALITY stainless steel cookware. Never used. Half price. GR 7-3942.

LIFETIME ALUMINUM DOOR hoods. Free estimates. Victoria Tent & Awning Co. EV 2-5215.

1 ONLY, NEW 17 CU. FT. ENSIGN (Admiral) chest type freezer. $299. Butler Brothers, 707 View. EV 3-6911.

POTATOES, NO. 1, NO. 2, NETTED Gems. Price reasonable. Lost Lake Farm, 1000 Beckwith Ave.

SUITS TAILORED LONDON, ENGland, to measure, $58.50. John McMaster, 1012 Fort. EV 4-4712.

FOR THE BEST TURKEYS AND chickens in town. Stuart's Meat Market, 1402 Douglas. EV 3-9213.

BEEF BY SIDE OR QUARTER. Hogs, half or whole. Good for locker. Sell reasonably. EV 3-9005.

RECORDIO COMBINATION $59.50. Bargain House, 2506 Douglas, near Bay St. EV 5-1511.

MUSKRAT SHORTIE COAT AND stole, size 16 to 18, $125 or best offer. EV 2-4832.

BRAND NEW SEWING MACHINE, vacuum, luggage set, cedar chest. Must sell. Half price. GR 7-3942.

TRIM GUARD, A VERY HANDY aid to painting, 30c each. Sherwin-Williams, 1314 Douglas. EV 4-3013.

REBUILT VACUUM CLEANERS. Repairs—Service to All Makes ABC Electric, 809 Fort. EV 4-3113

ONE STANDARD AND ONE PORTable typewriter. Excellent condition. Reasonable. 1414 Harrison.

GRAIN FED BEEF. SIDES 42c, front quarters 34c, hinds 52c lb. Phone Duncan 811-Y-1.

CHEST OF DRAWERS, PLAYPEN, feeding play table, commode, etc. EV 4-1075.

SUTHERLAND PHARMACY FOR "FRANGULA"
2601 DOUGLAS EV 4-3122

SKIN DIVERS' SUPPLIES
Frank White's Scuba Shop, 1819 Douglas Street

WRINGER ROLLS SAME DAY IF necessary. Taylor & Co., 816 Fort.

SIDES, HINDS OR FRONT QUARters of beef. GR 9-1607.

2 Z-B-30 ELECTROLUX VACUUM cleaners, $35, $45. 2630 Roseberry.

FULL-LENGTH MUSKRAT FUR coat, $15. EV 2-4979.

GOLF CART, NEW, $12; BATHINette, $6. Phone GR 7-3570.

BABY BUGGY, A-1 CONDITION GR 5-4553.

82 MISCELLANEOUS FOR SALE

SOMETHING NEW
A Fine All-Wool Suit
Carefully Styled and Expertly Tailored
FEATURING:
"PERMA-CREASE" TROUSERS CREASE NOT EFFECTED BY RAIN, SNOW, HARD WEAR, HUMIDITY OR DRY CLEANING.
Priced From $59.50
LES PALMER
714 View EV 2-2825

"USED" APPLIANCES
Refrigerator, 9 cu ft capacity. Full width freezer, $139.95
Refrigerator $59.95
Combination electric, coal and wood stove $179.95
Coleman Oil Heater $45.00
RENT TO OWN!
Zenith Home Freezer
Rogers Majestic Television
MARSHALL-WELLS
724 Fort St. EV 4-1021 or EV 6-5657 evenings.

Lay Away for Xmas
¼" 1" 2" 3"
Black and Decker Drill Kit
Anniversary Offer
27 Pieces
JUST $27.95
at
Mc & Mc

HARVEY'S FINE MEATS LTD.
2709 QUADRA ST. AT HILLSIDE
EV 3-2031 - EV 5-3955
We are now taking orders for Alberta baby beef. Cut, wrapped and sharp frozen. Sides, 150 lbs. average, 46c lb; fronts, 75 lbs. average, 36c lb.; hinds, 75 lbs. average, 56c lb. Harvey's pet food, all meat, 2 lbs for 35c.

PISTOLS AND REVOLVERS
.22 Hi-Stan rev., $39.95; .22 Hi-Stan Field King, $49.95; 9-mm. Luger, $35.00; 9-mm. P38, $39.95; .45 auto. Rem., $39.95; .455 S. & W. rev., $39.50, .38 S. & W. Special, $65.00.
ROBINSON'S
1307 Broad St. EV 5-3429

HOUSEHOLD FURNISHINGS AND appliances at warehouse prices. MacDonald's Warehouse Branch, 507 Cormorant Street. Open Monday through Friday until 9.30 p.m.; Saturday until 5.30 p.m.

NEW 10 CU. FT. McCLARY REfrigerator with giant size 60 lb. freezer compartment. Special $199.
BUTLER BROTHERS
707 View EV 3-6911

GIFTS! GIFTS! GIFTS!
Christmas stock now in. Lay-away plan—shop now.
DOMESTIC SALES SUNSET STORE
28 Burnside Rd. W. EV 3-3512

FACTORY CLEARANCE. VACUUM cleaners, $12.95; polishers, $12.95. These are brand new machines. Fully guaranteed. Both together, $20.50. EV 5-7786 or EV 3-0005.

EVERLITE CORRUGATED FIBERglas roofing keeps walks dry, and free from wet, soggy leaves, etc. Lets in light, too! Industrial Plastics, 580 Johnson. EV 4-5814

FITTED WRINGER ROLLS
While You Wait
QUADRA APPLIANCE SERVICENTRE
3514 Quadra Street EV 5-6422

CHRISTMAS ORDERS TAKEN now! Painted plywood dwarfs, angels, reindeer, etc. Any size. See samples at 740 Newberry St. EV 5-0815.

REBUILT VACUUM CLEANERS. Lowest prices. Oak Bay Home Appliance Service. 2047 Oak Bay Ave. EV 4-4276.

NUMBER 1 AND NUMBER 2 POtatoes. Netted gems. Priced reasonable. Lost Lake Farm, 1000 Beckwith.

WATERPROOFING TREATMENT for canvas and clothing. Victoria Tent & Awning, 831 Balmoral Road. EV 2-5215.

TEACH YOURSELF!
Choose your course of studies at
THE HAUNTED BOOKSHOP
845 Fort "WORLD BOOK" EV 2-1427

PAY LIGHT AND PHONE BILLS
AT McCALL-DAVEY DRUG
Prescriptions Filled—Free Delivery

FULL-LENGTH CONEY FUR COAT, almost new, size 16, $50. Phone EV 3-9142.

NIAGARA DEEP MASSAGE, slightly used, $150. EV 4-2712.

TIMBERS FOR SALE, ALL SIZES. Doors, windows, etc. GR 4-2195.

QUANTITY OF CHRISTMAS trees. EV 3-8164.

WINTER - KEEPING APPLES. Bring boxes. 194 Atkins Ave.

83 MISCELLANEOUS WANTED

Salvage Your Waste
Steel $18 ton
No. 1 Cast $20 ton
No. 1 Copper Wire 20c per lb.
Red Brass 17c per lb.
343 TYEE ROAD
EV 4-6922
Industrial Iron Co. Ltd.

CONTENTS OF HOMES BOUGHT FOR CASH, OR ADVANCE MADE.
MAYNARD'S
Auctioneers
Quick Cash Settlement
731-3 Johnson St.
EV 4-5921 EV 4-1621

Lunds Auctioneers
CASH ADVANCES
PROMPT SETTLEMENT
926 Fort EV 6-3308

WE BUY AND SELL CAMERAS, musical instruments, radios, furniture, major appliances, etc. Give us a call. Island Trading, 1415 Government. EV 4-5354.

WANTED, USED OFFICE SAFE or strong box. Must be in good working order. Reply giving details as to size and price to Victoria Press, Box 1707.

GOOD BOOKS ALWAYS BOUGHT
HAUNTED BOOKSHOP
845 Fort "WORLDBOOK" EV 2-1427

CASH PRICES PAID FOR GENTLEmen's good used clothing. The Bazaar, 1317 Broad Street. EV 2-2814.

FURNITURE, ETC., WANTED — Sell with confidence. Phone Wally Gray, EV 2-1631.

FURNITURE AND APPLIANCES PURCHASED FOR CASH
KILSHAW'S — EV 4-6441

WANTED—GIRL'S WINTER COAT, size 12; also boy's overcoat, size 4. EV 4-2297.

CHRISTMAS TREE FARM OR Christmas trees. EV 5-4965.

WANTED — BUNK BEDS, GOOD condition. Reasonable. GR 8-3886.

PORTABLE ORGAN, ELECTRICally or foot operated. EV 2-6247.

GAS HEATER WITH BLOWER, automatic shutoff. EV 2-1578.

LEICA 3C CAMERA, F2, $100. PH. EV 6-4533. 942 Kings Rd, evenings.

WANTED — USED FURNITURE. Holland Bros. & Co., EV 3-0913.

WANTED — CUB AND BROWNIE uniforms, size 10. EV 5-8093.

90 PETS

YOUNG BUDGIES; SINGING canaries; complete bird supplies. N.W. Pet Supplies, 351 Cook. EV 5-0733.

REGISTERED WEIMARANERS, four months old, excellent hunters. Phone Hilton, Duncan 129-L-3.

REGISTERED COLLIE PUPS, $75; without papers, $40, or nearest offer. EV 3-1331.

1 PAIR OF AVIARY RAISED SKYlarks for sale or trade for a pair of goldfinches. EV 2-1205.

8-MONTH-OLD FEMALE GERMAN shepherd, just right for training. GR 7-3185.

LARGE PART PERSIAN SPAYED cat to quiet home, also kittens. C.P.L. EV 4-9692, 10-5.

MICHAEL WILLIAMS' BOARDING, Training Kennels. GR 8-1067.

CANARIES, $5.95 UP. ALL PET supplies. Vista Variety. EV 2-6731.

MYNAH BIRDS, HAMSTERS, mice, monkeys. Mattick's Farm.

90 PETS

REGISTERED LASSIE PUPS. Males, females. GR 9-5395.

8-WEEK-OLD FEMALE SPANIEL puppies. GR 8-4550.

RABBITS, ALL SIZES AND colors, reasonable. EV 4-3806.

91 CHICKS, POULTRY, HATCHING EGGS AND SUPPLIES

EGGS A PROBLEM? REGIStered grading station C-18, 2251 Arbutus Rd., GR 7-1134, GR 9-1066, GR 9-1430. Producer enquiries welcome.

FRESH FROZEN DUCKLING AT farm or at your butcher's.
SIDNEY DUCK FARM
9485 Pat Bay Highway GR 5-1412

WANTED — LIVE FOWL AND roasters, top prices, weighed at your place. GR 8-1182.

TOP-RATE PAY FOR LIVE POULtry. Victoria Poultry. EV 3-0952.

92 LIVESTOCK AND SUPPLIES

SADDLE HORSES AND PONIES for sale from $125 up. 1 horse, saddle and bridle, $150, will swap or trade for hay or cattle. Phone GR 7-6022.

MINK FARMER NEEDS HORSES and cows. Ph. anytime. GR 8-3085.

4-DAY-OLD HOLSTEIN CALF. PH. GR 4-1018.

99 NEW CAR DIRECTORY

RAMBLER, HILLMAN, SUNBEAM, Humber, Rover, Metropolitan. Jameson Motors, Ltd., 740 Broughton Street. EV 4-8353.

100 CARS FOR SALE

SPEEDWAY MOTORS
TRADES FROM THE NEW 1961 VOLKSWAGEN

YOUR CHOICE
VERIFIED WARRANTY VOLKSWAGENS

59 VOLKSWAGEN De Luxe, radio $1,495
58 VOLKSWAGEN De Luxe $1,395
58 VOLKSWAGEN Custom $1,295
57 VOLKSWAGEN De Luxe $1,195
57 VOLKSWAGEN De Luxe, coral red $1,195
55 ANGLIA $695
56 CONSUL $1,095
58 SUNBEAM Rapier, floor shift $1,595
58 BUICK Special 2-Dr Hardtop, auto, radio, low mileage, immaculate condition $2,495
52 CHEV $395
50 PONTIAC $295

55 VOLKSWAGEN Bus $1,295

57 JEEP, 4-wheel drive, 1-Ton Pickup $1,595
55 VOLKSWAGEN Pickup $895
SEVERAL WAGONS AND TRUCKS TO CHOOSE FROM
971 YATES STREET

DOMINION MOTORS LTD.
Blanshard and Cormorant
Phone EV 5-5012 or EV 5-6132

STUDEBAKER LARK DEMONSTRATORS
60 LARK Convertible, Regal model, automatic top.
SAVE $700
SPECIAL
55 JAGUAR Mark VII Sedan. Automatic. Power brakes $2,195
59 PONTIAC Parisienne Sedan. Automatic, radio, etc. $1,895
58 STUDEBAKER Champ Sedan. Radio, heater. Low mileage. Like new $1,895
57 FORD Sedan, six-cylinder. Radio $1,595
60 FIAT Station Wagon with new-car guarantee $1,545
55 VOLKSWAGEN Window Van $995
55 MORRIS Minor $595
51 VANGUARD $295
48 DODGE, radio, heater $145

10% DOWN ON APPROVED CREDIT
OPEN TILL 9 P.M.

LOW PRICE SPECIALS
$100 TO $800
49 Vauxhall "6" Sedan
51 Morris Oxford Sedan
53 Plymouth Sedan, radio
54 Ford Tudor, radio
53 Chev Sedan, automatic
54 Pontiac De Luxe Tudor
55 Dodge Tudor, bargain
A. & A. CARMART
2644 Quadra St., opp. Safeway
EV 6-2712

1956 METEOR NIAGARA 4-DOOR sedan. Standard shift. Private, $950 cash. 2041 Newton to view week days after 5 p.m. or all day Saturday and Sunday.

1937 CHEV AND 1940 AUSTIN, licensed, as is, $75. Phone EV 4-1073 or call 108 Robleda Crescent.

SEE US—GOOD USED CARS
SAUNDERS & HITCHMAN
2040 Cadboro Bay Road EV 2-4594

'54 MORRIS OXFORD. EXCELlent condition. $550. EV 4-5378 or EV 3-3516.

'52 PLYMOUTH SEDAN. GOOD condition (leaving country). Phone EV 3-0447.

1954 HILLMAN STATION WAGON. Very good condition. $595. EV 2-9666.

100 CARS FOR SALE

OUT!
OUT! OUT! OUT!
We Must Have Room
PRICES REDUCED
On All Makes and Models
AT MORRISON'S!

1960 CORVAIR
2-Door Sedan, custom radio, only 7,000 careful miles. Morrison Price $2,295
1959 PLYMOUTH
Savoy 4-Door Sedan, nice family car. Morrison Price $1,895
1959 CHEVROLET
4-Door Biscayne Sedan, custom radio, signals, heater and defroster. Morrison Price $1,995

10% DOWN
TOP RETAIL FOR YOUR TRADE

1958 PLYMOUTH
4-Door Sedan De Luxe, 2-tone, custom radio. Morrison Price $1,695
1957 FORD
Custom 4-door Sedan, automatic transmission, 1 owner. Morrison Price $1,595
1956 PLYMOUTH
4-Door Sedan, heater, signals, radio. Morrison Price $1,095

NO ONE ANYWHERE SELLS FOR LESS THAN MORRISON

1955 CHEVROLET
210 4-Door Sedan V-8, custom radio. Morrison Price $1,095
1954 FORD
Sedan, rebuilt motor, new paint. Morrison Price $795
1953 STUDEBAKER
Champion 4-Door Sedan. Morrison Price $495

WRITTEN WARRANTY
FREE LIFE INSURANCE

Transportation Specials
1953 MERCURY
Sedan, automatic, custom radio, $345
1947 BUICK
Sedan $55
1948 DODGE
Sedan $45

• • TRUCKS • •
1960 GMC
½-Ton Pickup. Morrison Price, $1,895
1956 CHEVROLET
½-Ton Panel. Morrison Price, 1,095

CALL YOUR BONDED SALESMAN
Doug Bowen EV 3-6634
Jim Coulter EV 4-5640
Stew Cumberland GR 9-3738
Herb Hill EV 3-7705
Bill Hughes EV 3-2089
Les Leacock EV 3-0496
Bob Low EV 4-0642
Ralph Nickels GR 9-6756
Gordon Oram EV 2-0656
Bert Savage EV 2-5317
Bob Walls EV 3-6468

MORRISON CHEVROLET-OLDSMOBILE LTD.
940 Yates EV 3-1108

BEDFORD SELECTIONS

'58 CHEVROLET Bel Air, automatic, "6" cylinder, finished in a pretty blue with matching interior. Ideal family car.
$2,177

'54 FORD Skyliner. A beautiful glasstop hardtop. Not many like this! Complete with automatic, radio, power steering and many other extras. Lovely bronze and white finish.
$1,195

BEDFORD MOTORS
Now at 2524 Douglas St.
(Between the Roundabout and Bay St.)
EV 5-3931
Reg Midgley, EV 5-6316
Art Bedford, GR 7-3019

K-M MOTORS
950 YATES
EV 2-5822
59 Vauxhall Wagon $1,999
58 Chev. Impala $2,799
58 Volkswagen $1,399
55 Chev. 6 Sedan $1,199
57 Pontiac 2-dr. $1,699
51 Humber Sedan $649
57 Consul Sedan $1399
55 Prefect Sedan $699

LUCKY'S ESSO SERVICE
N.S.U. PRINZ DEALER
1253 ESQUIMALT EV 2-7853

IDEAL SECOND CAR, 1950 VAUXhall Sedan, $245, terms. Midtown Auto Sales, 837 Yates EV 6-1023.

1951 METEOR 4-DOOR SEDAN, EXcellent running condition. EV 2-2840.

IMMACULATE 1958 BEL AIR Chev., $1,875. EV 3-9089.

1946 PONTIAC, $40 CASH. PHONE EV 4-8789.

Radio Report

Tuesday's Highlights

9.00 a.m.—Don McNeill—KOMO.
10.00 a.m.—Six For One Quiz—CJVI; Seven Serials, including Ma Perkins and Dr. Malone—KIRO.
10.15—Room for Argument—CBU.
10.45—House of Horton—CBU.
12.15—Cecil Solly—KIRO.
2.00—Houseparty—KIRO; My True Story—KOMO; B.C. School Broadcast—CBU.
2.30—Trans-Canada Matinee—CBU.
4.30—Tempo—CBU.
5.00—U.S. Election Returns—KOMO.
5.30—U.S. Election Returns—CBU.
5.55—Show Business with Sinclair—CJVI.
6.00—U.S. Election Returns—KIRO.
6.30—Critics at Large—CBU; U.S. Election Returns—KING.
7.30—Stage Nine—CJVI; Canadian Patterns—CBU
9.00—Presidential Countdown—KIRO.
10.30—Great Mystery—CJVI.

Tuesday's Music

9.30—Reg. Stone—CFAX.
10.00—Seattle Symphony—KXA; Morning Concert—CFAX.
10.30—Adventures in Music—CJVI.
12.00—Curtain Call—KXA.
12.05—Percy Faith—CJVI.
12.40—Bing Crosby, Rosemary Clooney Show—KIRO.
1.00—Mantovani—KXA; Holiday in Music—CFAX.
2.01—Pop Concert—CFAX.
3.02—Beachcomber—CFAX.
3.30—Music From Halifax—CBU.
4.00—Songtime—CFAX.
4.05—Musical Roundabout—CKDA.
6.30—Musical Workshop—CJVI.
7.00—Musical Rhapsodies—CJOR.
8.00—Music in Nite—KOMO.
9.00—Good Old Days—CJVI.
9.30—Vancouver Symphony—CJOR.

Tuesday's Sports

5.05—Sports—CJOR.
5.10—Sports Time—KIRO.
6.00—Sports—CJVI.
6.15—Fishing Reel—KIRO.
8.30—Hockey: Victoria at Vancouver—CKDA.
10.15—Sports Digest—CJVI.
10.55—Sports—CKDA.

Tuesday's News

8.00 a.m.—CJVI, CKDA, CFAX, CBU, CKNW, CKWX.
9.00—BBC News from London—CBU.
12.15—CFAX, CBU.
12.30—CJVI, CJOR.
5.00—CFAX.
6.00—CJVI, CKDA, CKNW, CKWX, CFAX.
7.00—CJVI and CBU (CBC National News).
10.00—CJVI, CKDA, CBU, CKNW, KIRO, KOMO.
11.57—CBU.

CJVI (900) Victoria	CKDA (1220) Victoria	CFAX (810) Victoria	CBU (690) Vancouver	CKNW (980) N. Westminster
CKWX (1130) Vancouver	CJOR (600) Vancouver	KIRO (710) Seattle	KXA (770) Seattle	KOMO (1000) Seattle

100 CARS FOR SALE

STOP!
You are going in the wrong direction
IF
IT DOESN'T
LEAD TO
ENGLISH
CAR
CENTRE

For value-packed buys try these for size:
4 1960 Zephyrs—Discount
4 New Consuls—Discount
2 1960 Mercury ½-ton Pickups
1 1957 Olds Super 88
1 1958 Dodge V-8 Hardtop
1 1956 Austin
1 1956 Hillman Station Wagon

$50,000
FOR USED CARS. IS YOUR LATE-MODEL CAR A FINANCIAL BURDEN? WE WILL TRADE DOWN, WE WILL TRADE UP, OR PAY YOU CASH FOR YOUR CAR.

ENGLISH CAR CENTRE
YATES AND COOK EV 5-2431

ROYAL AUTO SALES
Quadra and Johnson
60 BUICK Sedan, A.T. $3,995
60 METEOR Sedan "6" $2,685
59 STUDEBAKER Lark $1,995
56 PLYMOUTH V-8, R, H $1,295
57 MERCURY hardtop $2,395
56 BUICK Stn Wag $1,995
57 FORD Tudor "6" $1,695
57 METEOR Hardtop $2,195
53 PONTIAC Sedan $795
58 TR3 Roadster $1,895
54 BUICK Hardtop, R, H $1,595
56 MONARCH, AT, R, H. $1,695
55 CHRYSLER, AT, R, H, $1,595
5[illegible] BUICK Convertible, A.T. $895
51 CHEVROLET $495
52 FORD Coupe, A.T. $695
EV 4-2531 — Open Evenings

ETHYLENE GLYCOL
PERMANENT TYPE ANTI-FREEZE
Special
Gals. $2.99
Qts. 89c
D & D TIRE LTD.
Victoria and Duncan

1952 PONTIAC SEDAN, RADIO, automatic, $495, as low as $49 down, $34 per month. MIDTOWN AUTO SALES, 837 YATES ST. EV 6-1023.

'49 MERCURY 2-DOOR, RADIO, heater, good working condition, $300. EV 5-5357.

'48 JEEP STATION WAGON, 436 Treebank.

100 CARS FOR SALE

MORRIS MINI-MINOR
$136 Down, $43 Month
On Approved Credit
61 Consul. Save on this new car, 1,200 miles $2,025
57 Morris Minor 4-door sedan. One owner $1,095
58 Hillman 4-door station wagon. Low mileage, one owner $1,495
53 Dodge Sedan. Very well looked after by former owner $745
Open Till 9 P.M.
HORWOOD BROTHERS
MORRIS — M.G. — WOLSELEY
810 JOHNSON ST. EV 3-6113

MIDTOWN DOLLAR SAVERS
1956 Standard Station Wagon, 40 mpg, like new $795
1951 Monarch Sedan, radio, overdrive, smart 2-tone paint $395
CARS BOUGHT FOR CASH
TRADES TERMS
MIDTOWN AUTO SALES LTD.
837 YATES ST. EV 6-1023

CREST
1030 YATES ST. EV 5-3512
OPERATED BY ROB STEVENSON
55 Zephyr Sedan, 1 owner $1,195
55 Plymouth Sed., new motor 795
55 Monarch Sed. 875
53 Consul Sed. 495
55 Dodge Stn. Wag., 4-door 1,195
53 Triumph Sed. 175
59 Meteor Sed. V8, automatic drive, custom radio, 2-tone paint, only $2,495
Cars Bought, Sold and Consigned

LOOK NO FURTHER
We use the above caption because we feel that if you drop in to 938 Fort St. you will save wear and tear on your car, your feet and your nerves by seeing what we have to offer here. Our best ad off all is our many satisfied customers. May we add your name to that list? w.g.c.
MOONEY & SONS
VOLVO AND JEEP DEALERS

WINTER SPECIALS
All Cars Winterized
'52 Pontiac 9-Passenger Station Wagon, $795
Crabb's Auto Sales, Gorge Road

SANTA IS HERE EARLY
'60 Volkswagen, custom radio, color jet black. Asking $1,400. May be seen at 158 Robertson St. anytime.

For Quick Returns
LUND'S
CAR AUCTIONS
926 FORT STREET
Phone for Particulars EV 6-3308

100 CARS FOR SALE

VALUES NEVER CEASE

Our entire stock is priced to give you the highest value at lowest possible prices. Come in and see for yourself.

SPOT SPECIAL
58 Plymouth 2-Door Sedan. A low mileage clean car for only $1,895

57 Oldsmobile Super 88 Sedan. Fully equipped $2,095
57 Monarch Sedan. Fully equipped $2,195
57 Buick 4-Dr Hardtop. Fully equipped $2,095
57 Dodge Sedan. Heater, auto $1,595
57 Plymouth Sedan. Heater $1,545
56 Dodge Sedan. Radio, heater, auto. New motor $1,250
56 Nash Met Convert. Radio, heater $895
56 Meteor Sedan. Fully equipped $1,395
56 Plymouth Sedan. Radio, heater $1,145
56 Meteor Sedan. Radio heater $1,195
55 Chev Sedan. Radio, heater, auto $1,195
55 Plymouth Sedan. Heater, auto $1,095
54 De Soto Sedan. Heater, auto $795
54 Plymouth Sedan. Radio, heater $795
53 Plymouth Sedan. Radio, heater, OD $795
52 Meteor Sedan. Heater $645
51 Chrysler Coupe. Radio, heater, auto $645
51 Chev Sedan. Heater $495
50 Chev Sedan. Heater $495
49 Chev Sedan. Heater $295
48 Dodge Sedan. Heater $95

HAVE YOU SEEN OUR FANTASTIC SIMCA SALE?
SAVE OVER $500.00 ! ! !

PACIFIC CHRYSLER PRODUCTS LTD.
"The only place to buy"
Yates at Cook EV 6-2411

NATIONAL MOTORS
THE PLACE TO BUY YOUR CAR
NEW OR USED
1958 TR-3 Sports; H $1,695
1958 MGA Sports; H $1,695
1958 DKW 1,000 Hardtop $1,695
1959 JAGUAR 3.4 Sedan; R, H, A-T $3,595
1959 BORGWARD 2-Door; H, $2,195
1959 FIAT Abarth; H $1,495
1959 ANGLIA 2-Door; H $1,150
1960 HERALD Sedan; H $1,595
1960 AUSTIN 4-Door; H $1,795
Top Retail For Your Trade
1954 VAUXHALL Velox; H $895
1955 ZEPHYR Sedan; H $995
1955 HILLMAN Sedan; H $795
1955 ANGLIA; H, A-1 $695
1955 AUSTIN Sedan; H $995
30-Day Exchange Warranty In Writing
1959 PLYMOUTH Wagon, 6-cyl, heater, automatic $2,695
1958 FORD R Wagon 6-cyl, radio, heater, automatic, $2,495
1957 FORD Ranch Wagon, R, H. $1,895
1956 PLYMOUTH Ranch Wagon, H $1,295
ALL CARS WINTERIZED
10% DOWN ON APPROVED CREDIT
NO PAYMENTS TILL LATE DEC.
1958 FORD Sedan; H, 6-cyl $1,895
1958 FORD Fairlane V-8; H $1,995
1959 FORD Fairlane; R, H, A-T, power steering, one owner $2,495
1958 PLYMOUTH Sedan; R, H, A-T $1,595
1957 DODGE 4-Door; R, H, A-T $1,395
1956 BUICK 4-Door Hardtop; R, H, A-T $1,695
1956 LINCOLN Premier; fully powered $2,695
1956 STUDEBAKER Low Boy; R, H, O-D $1,395
SPECIAL TODAY
59 Mercedes Benz 220SE, fuel injection, radio, heater, red leather interior, new condition. Only $4,595
1953 METEOR Sedan Delivery. $595
1959 FORD Pickup; 6-cyl, H. $1,795
1955 GMC 4-Ton, box, hoist $1,395
Open Evenings EV 4-8174
819 Yates

1959 METEOR RIDEAU 4-DOOR sedan, automatic "6." Best offer. Cash only. EV 3-4976.

'58 AUSTIN SOMERSET. TOP condition throughout. $395. Stu. at EV 4-8818.

100 CARS FOR SALE

A GOOD DEAL
AND A
GOOD DEAL MORE

60 PONTIAC
STRATO CHIEF SEDAN, RADIO, BLUE
$2,795
58 PONTIAC
TUDOR, RADIO, BLUE AND WHITE
$1,895
58 PONTIAC
SEDAN, RADIO, GREEN
$1,995
60 CHEVROLET
BEL AIR SEDAN, RADIO, BLUE
$2,795
55 NASH
RAMBLER STATION WAGON
$1,395
58 MERCURY
COMMUTER STATION WAGON, AUTOMATIC, POWER STEERING, POWER BRAKES, RADIO
$3,395
59 METEOR
DE LUXE SEDAN, AUTOMATIC, RADIO
$2,395
59 BUICK
INVICTA SEDAN HARDTOP, AUTOMATIC, RADIO, POWER STEERING, POWER BRAKES, GREEN
$3,495
53 VAUXHALL
VELOX, BLUE
$595
54 AUSTIN
SEDAN, GREEN
$595
56 HILLMAN
SEDAN, YELLOW
$995
60 RENAULT
SEDAN, BLUE
$1,250
59 VOLKSWAGEN
BLUE
$1,495
54 BUICK
SPECIAL SEDAN, BLUE
$1,095
54 BUICK
ROADMASTER SEDAN, DYNAFLOW, RADIO, POWER STEERING, POWER BRAKES, POWER WINDOWS, YELLOW
$1,295
55 BUICK
SPECIAL SEDAN, DYNAFLOW, RADIO, BLACK
$1,295
55 BUICK
CENTURY SEDAN, DYNAFLOW, RADIO, GREEN
$1,395
56 BUICK
CONVERTIBLE, DYNAFLOW, RADIO, POWER STEERING, POWER BRAKES, POWER WINDOWS, GREEN
$1,795
55 PONTIAC
SEDAN, RADIO, GREEN
$1,095
55 PONTIAC
V8 TUDOR, BLUE
$1,195
55 CHEVROLET
SEDAN, BLUE
$1,195
56 FORD
SEDAN, AUTOMATIC, RADIO
$995
56 CHEVROLET
SEDAN, BLUE
$1,495
56 CHRYSLER
SEDAN, AUTOMATIC, POWER STEERING, POWER BRAKES, RADIO, BLUE
$1,495
51 BUICK
SPECIAL TUDOR, RADIO, BLACK
$450
53 PONTIAC
SEDAN, GREEN
$695
51 DODGE
SEDAN, BLUE
$450
50 CHEVROLET
SEDAN, MOTOR REBORED
$350
51 DE SOTO
COUPE, GREEN
$550
52 FORD
TUDOR, RADIO, BLUE
$495

EMPRESS MOTORS
900 Fort St. Ph. EV 2-7121

JAMESON MOTORS LTD.
1960 HILLMAN DEMONSTRATOR SALE
59 FORD Sedan, one owner. See this at $1,795
60 TRIUMPH TR3 Sports Roadster, 7,000 miles $1,995
60 TRIUMPH Herald Sedan. Like new $1,695
55 RAMBLER Sedan, reconditioned motor. See this $1,095
58 RAMBLER Super Sedan. Radio, new tires $2,095
51 DODGE Suburban, runs well. A real buy $495
54 METEOR Niagara Sedan, reconditioned motor, new paint $695
58 CONSUL Sedan, one owner. See this at $1,495
57 VOLKSWAGEN Sedan. One owner $995
55 HILLMAN one-owner sedan, 18,000 miles $795
60 ENVOY Sedan. This car in showroom condition $1,645
56 ZEPHYR Sedan. Very clean. A real buy at $1,045
Open Evenings
Ken Darley, EV 5-7496
Walt Reid EV 2-6574
Les Collier, EV 4-0261
JAMESON MOTORS LTD.
740 BROUGHTON ST. EV 4-1161
VICTORIA, B.C.

Sell Your Car at
MAYNARD'S
CAR AUCTIONS
Cash to you. All details looked after. Call for appraisal.
731-3 Johnson EV 4-5921, EV 4-1621
Nights, EV 5-5859

60 DE LUXE FALCON. AUTOmatic. Fastest selling compact. Beautiful metallic green, low mileage, new in every respect. Priced to sell. Trade and terms.
HOUSTON MOTORS
642 Burnside East. EV 6-4641

1952 MORRIS OXFORD IN GOOD condition. This automobile has been thoroughly overhauled and has practically new tires. An excellent 2nd car, reasonably priced at $450. What offers? EV 3-0744 or EV 3-4434.

'48 FORD CLUB COUPE. MUST sell this weekend. EV 4-5818.

100 CARS FOR SALE

ALL CARS
WINTERIZED
AT
ENSIGN MOTORS

57 Meteor Niagara Sedan
Automatic 6-cyl, Styletone blue and white, whitewalls.
$1,695
56 Dodge Station Wagon
Tutone blue and white, V-8, automatic.
$1,395
55 Meteor Sedan
Custom radio.
$995
54 Chrysler Sedan
Automatic, custom radio.
$1,095
53 Dodge Coronet
V-8 automatic, custom radio.
$795
53 Chevrolet Tudor
Very clean car, tutone blue and grey.
$695
53 Ford Tudor
Tutone blue and white.
$495
52 Pontiac Sedan
Custom radio, tutone blue.
$595

NO DOWN PAYMENT
(ON APPROVED CREDIT)

59 Borgward Isabella
Custom radio, black with whitewalls.
$2,195
59 Vauxhall Station Wagn
One-owner car.
$1,795
59 Hillman Minx
Showroom condition. Only 6,000 miles.
$1,495
57 Zephyr Zodiac
One-owner car.
$1,595
57 Ford Anglia
Station Wagon.
$1,095
56 Austin A-90
6-cyl. model with overdrive, custom radio.
$1,295
55 Volkswagen
Clean car.
$895

COMMERCIAL
39 INTERNATIONAL ½-ton P.U. $125
50 CHEV Sedan Delivery, radio $345
55 CHEV Sedan Delivery, radio $995

DRIVEAWAYS
47 AUSTIN Sedan $75
49 AUSTIN Station Wagon $125
50 HILLMAN Minx $175
50 PREFECT, exceptionally clean $195
52 HILLMAN Minx $295

ENSIGN MOTORS
RENAULT
BORGWARD PEUGEOT
SALES — SERVICE — PARTS
2017 QUADRA ST.
OPP. CURLING RINK
EV 5-5612 EV 5-9761

P
L
I
M
L
E
Y
S

1010 YATES

60 FORD Falcon Automatic. A one-owner car with very low mileage. Tutone paint, etc. At $2,295
60 SUNBEAM Alpine in immaculate shape. Overdrive, custom radio, tutone $2,795
59 M.G. Magnette 4-Door Sedan. A perfect family sports car. See it. Drive it $1,895
57 AUSTIN A-55. A one-owner car in perfect shape $1,295
56 BUICK 4-Dr. HT, tutone paint, custom radio, etc. A perfect family car $1,895
56 AUSTIN A90 6-Cylinder. Economy plus $1,295
55 CHEVROLET 2-Door. Standard transmission $1,295
55 BUICK, automatic, tutone paint, custom radio, turn signals, etc. $1,295
54 PONTIAC 4-Door. Completely reconditioned. Only $895

OUR SPOTLIGHT SPECIAL
YOUR CHOICE,
EXECUTIVE-DRIVEN
1960 AUSTINS
$1495

PLIMLEYS
New Car Showroom and Used Car Lot Open until 9 p.m.
1010 Yates EV 2-9121

YOUR CHOICE
AT $295
Two 51 FORDS
51 PONTIAC
50 DeSOTO
50 CHRYSLER
49 CHEVROLET
50 PREFECT — $175
53 PONTIAC — $395
53 METEOR — $645
MERT BEATTY MOTORS
1116 Yates St. — EV 5-3042

KARLAND
630 Gorge Rd. EV 5-9523
Per month
54 Buick Hardtop $50
55 Ford Sedan $36
55 Stude Low Boy $50
57 Vauxhall Sedan $50
54 Hillman Station Wagon $24
53 Chev. Bel Air $32
53 Meteor Sedan $32
50 Meteor Station Wagon $22
All these cars can be bought with no down payment on approved credit.

BERT'S AUTO SALES
'50 AUSTIN A-40. Good rubber, runs well. As is special
$77
TRY US AND SAVE!
843 Douglas Street EV 5-8636
Across from Woodward's
Owned and operated by Bert Saxon

MODEL A COUPE, HYDRAULIC brakes, dropped front axle. What offers? GR 9-4993.

'53 PLYMOUTH CONVERTIBLE. Accept trade. $695. EV 2-6839.

LIKE NEW, 1959 RENAULT Dauphine. EV 2-2421.

'42 PONTIAC TORPEDO BACK 2-Dr. Sedan. $95. 815 View St.

100 CARS FOR SALE

T-E-L-M-A-C
SMALL CARS

58 ENSIGN, Automatic $1695
58 VICTOR Super Sedan $1495
57 METROPOLITAN 2-Door $1095
55 VANGUARD Sedan $995
55 OXFORD Sedan $945
56 VAUXHALL Sedan $895
53 CONSUL Sedan $745
53 AUSTIN Somerset $545
53 HILLMAN Sedan $445
53 VANGUARD Sedan $395
51 AUSTIN Sedan $345
53 TRIUMPH Tudor $295
50 VAUXHALL Sedan $245
50 AUSTIN Sedan $195
51 HILLMAN Sedan $195

NO MONEY DOWN
FIRST PAYMENT LATE DEC.
PAYMENTS TO 36 MONTHS.
Low convenient monthly payments are all that is necessary. Remember, terms tailored by Telmac are as easy as opening a dept. store charge account.

53 Consul—54 Hillman—51 Commr
55 Oxford—53 Vauxhall—58 Victor
54 Cresta—54 Vanguard—57 Austin
49 Prefect—58 Vauxhall—58 Morris
48 Austin—50 Vanguard—52 Morris
50 Oxford—50 Vauxhall—53 Austin
50 Austin—58 Volkswgn—52 Austin
53 A-70—52 Vanguard—56 Morris
47 MGA—53 Hillman—51 Rover
50 Morris—54 V'wagen—55 Healey
50 Minor—57 Hillman—51 Morris
56 Austin—55 Vauxhall—55 Metro
56 Metro—51 Vanguard—52 Triumph
52 Oxford—54 Vauxhall—58 Ensign
56 Minor—51 Hillman—55 Austin
53 Triumph—58 Vaxhll—59 T'Bird
54 Austin—50 Hillman—52 Oxford
53 Rover—53 Vguard—51 Triumph
56 Wyvern—55 Vnguard—52 Minor
53 Minor—56 Borgward—56 Oxford
51 Oxford—52 Hillman—56 Velox
55 Morris—58 Renault—49 Austin

1 YEAR 50/50 GUARANTEE
in writing—for your security

T-E-L-M-A-C
SMALL CAR
motormarket
844 Fort EV 5-5441
OPEN EACH EVENING
Fri. to 10—Sat. to 9

REGAL'S
SALE OF
PRE-OWNED
CARS
CONTINUES

Over 40 Cars on Our
2 Lots

847 Yates and Corner of
Pandora and Quadra

EV 2-7411 — — EV 2-1821

UNITY
USED CARS

56 Nash Metropolitan Convertible. Radio, heater. $850

56 Nash Metro Hardtop. Radio, heater $975

59 Renault Dauphine. As new $1495

MANY OTHERS
854 Pandora EV 6-5631

OLSON'S

HUGE

FALL

SELLOUT

CONTINUES

HOUSTON MOTORS
Station Wagon
55 CHEV. "6"
Automatic 2-door. Radio. Exceptional condition.
Asking $1599
Another dependable automobile.
642 Burnside East EV 6-4641

B & B MOTORS
Next to McGavin's Bakery
58 OLDS Sedan, AT, radio, power brakes $1,495
54 CHEV. Sed. Del. $695
55 METEOR, AT, Radio $1,195
57 PONTIAC ..... $ 445
59 METEOR Sedan, AT, radio $2,495
Quadra at Pembroke EV 6-4741

'49 VAUXHALL SEDAN, EXCELLENT mechanical condition. Special price $149.
HOUSTON MOTORS
642 Burnside East EV 6-4641

RANCH WAGON
$495
'52 Meteor, R and H, good running condition. Trade and terms. Stu at EV 4-8818.

A BEAUTIFUL 1956 CHEV STATION wagon. Spotless inside and out. 6-cylinder, automatic and radio. Very low mileage. This car has been kept in the best of condition. If you are looking for something exceptional, this is it. EV 3-9776.

1952 CHEV DE LUXE, IN EXCELLENT and clean condition, recent engine overhaul. $450 for quick sale. Owner been transferred. Call Bob EV 5-7230 after 6 p.m.

IMMACULATE 1948 OLDS '6' automatic. Private owner. Will sell on monthly payments alone. Phone EV 5-6555.

SACRIFICE CUSTOMIZED 1956 Triumph TR3. Excellent motor. Good rubber, wire wheels, 40,000 miles, $1150. EV 5-6828 after 6 p.m.

A REAL SACRIFICE—'57 CADILlac Sedan de Ville, power equipped. Make me an offer. J. Curry, EV 4-4458.

1956 METEOR SEDAN, RADIO, $1,195. Generous trade-in allowance. Midtown Auto Sales, 837 Yates St., EV 6-1923.

'56 METROPOLITAN. GOOD CONDition. Radio, heater. EV 5-8246 on weekends and evenings.

CUSTOMIZED 49 FORD WITH full race motor. Best offer. Ph. EV 3-6879.

'56 PLYMOUTH 2-DOOR HARDtop, automatic, like new, low mileage. EV 5-4117 or EV 4-3979.

BARGAIN. 1960 FIAT 600. 7,000 miles, $250 down and take over payments. GR 9-4998 after 6.

1954 MERCURY, A1 SHAPE. Power brakes. Terms or trade, Ph. EV 5-8901.

1949 DODGE SEDAN, $100. STU, EV 5-2077.

ATLAS USED CARS
423 Cook. Buy 'n' sell. EV 3-8514

'51 BUICK. GOOD CONDITION, $350. 811 Kings. EV 4-3808.

1949 AUSTIN, GOOD SHAPE. STE. 8, 1707 Richmond.

48 PLYMOUTH SEDAN, GOOD transportation for $95. 815 View St

1949 METEOR—$200 OR NEAREST offer, 1245 Tattersal Drive.

1957 SEDAN DE VILLE TO settle. GR 9-3366.

1955 MORRIS, MUST SELL. EV 4-0881.

SMALL CAR, TRADE OR CASH. Low payments. EV 4-4458.

SELLING SECOND CAR, HILLman. GR 9-3366.

106 TRUCKS

1951 MORRIS PICKUP, $150. 406 Treebank.

107 PARTS, TIRES and ACCESSORIES

Your Car's "Heart" Is the "BATTERY"
For a strong, sure start every time get an "ACME"
6-Volt Exchange $10.00
12-Volt Exchange $16.50
FRANCIS BATTERY & TIRES, LTD.
RETREADING SPECIALISTS
1412 Quadra Street EV 3-7032

RETREADS
Will Save You at Least
½ THE PRICE
Of a New Set of Tires
VICTORIA TIRE, LTD.
Gov't at Herald EV 2-6184

CLEARANCE OF AUTO RADIOS—1960 push-button and manual radios, sale priced; 1960 push-button, installed with aerial for 1960 Chevrolet or Pontiac, reg. $115, now $70.20; 1960 push-button, installed with aerial for 1960 Oldsmobile or Buick, was $140, now $74.90.
PARTS DEPT., MORRISON CHEVROLET-OLDSMOBILE LTD.
Yates at Quadra EV 3-1108

ENGLISH CAR WRECKING
Dismantling 150 Cars
Also '57 Plymouth V-8
420 Bay St. EV 6-1813

'53 MERCURY MILL, IN TOP condition. Can be seen in running order after 5 p.m. Best offer. Ph. EV 2-7207.

WINTER TIRES, NEARLY NEW, two 5.90 x 13, tubeless; two 5.50-5.90 x 15 $15 each. Phone GR 8-3308 or GR 9-4533.

WANTED 500 USED CARS AND trucks for wrecking. Best cash prices and quick pick-up. Genuine offer. Phone GR 9-3870.

BILL'S AUTO PARTS, 878 VIEW—field Road. EV 5-1122. Used and rebuilt parts for most cars.

CLARKE'S AUTO PARTS. 3207 Douglas. Used parts for cars and trucks. EV 3-8041.

HAPPY VALLEY AUTO WRECKers. 641 Latoria Road. GR 9-3195.

SUBURBANITE RETREADS
Gavin Jack, 1317 Quadra. EV 3-0331.

LANGFORD AUTO WRECKERS
1074 GOLDSTREAM GR 8-2869

108 AUTO REPAIRS AND SERVICE

FAST, TOP QUALITY RADIATOR repairs, body work and painting at Morrison Chevrolet-Oldsmobile Ltd. Yates at Quadra. EV 3-1106.

IMPORTED CAR SPECIALIST
Hilliard Arena Service, opp. Arena
EV 3-7811

BRITISH CAR SPECIALIST
Yarwood, 2620 Rock Bay. EV 2-6711

CRANKSHAFTS GROUND
on your car (all makes). EV 6-2322.

BRITISH FORD SPECIALIST
Jack Grisley, 734 Johnson. EV 6-5221.

109 AUTO BODY WORK AND PAINTING

MOONEY'S FOR FENDER REpairs, auto paint spraying, tailor-made seat covers, frame straightening, wheel alignment. 937 View Street 938 Fort Street.

110 AUTO FINANCING AND INSURANCE

FINANCING
Monthly Payment Plan
Local capital, 35 years' experience, prompt service, reasonable rates and terms. Cars, trucks, industrial, office and household equipment financed. Investigate our plan Enquiries welcome.
'Island Finances, Limited
762 Fort Street Phone EV 4-6831

ATTENTION
CAR BUYERS
Our Low Cost Financing and Insurance Plan will help you make a better deal. BEFORE you buy talk to us.
A. M. TAYLOR SPITTAL
821 FORT ST.

FOR FINANCING PHONE CRESCENT Finance. EV 6-2407.

111 TRAILERS AND TRAILER CAMPS

SPACEMASTER
FOR 1961
SEE NOW
TRIANGLE TRAILER SALES LTD.
Phone GR 8-3921; Res. EV 4-8456

WE HAVE A FEW BARGAINS TO clear. 46' Flamingo 1 bedroom, 30' Kenskill 1 bedroom. We have received Vancouver Island's franchise for Shasta Travel Trailers and will be stocking a full line in the near future. Prices and specifications available now. Rentals available. Propane gas.
Bob's Trailer Sales
Highway 1 at Harriet Rd.
EV 6-3623 or EV 2-5647

TOTE-EM TRAILER SALES. NEW and used trailers. 8 mi north on Hi-way No. 1. GR 8-1041.

THETIS LAKE TRAILER PARK
Spaces available. GR 8-3845.

112 CARS AND TRUCKS WANTED

QUICK CASH FOR
GOOD CLEAN CARS
REGAL MOTORS
847 Yates EV 2-7411

THE BEST PLACE
To sell your car or truck.
See Bill Crabb today.
Gorge nr. Roundabout EV 4-2166

A & A CARMART
NEED GOOD CLEAN CARS
PAY TOP CASH
2644 Quadra Street EV 6-2712

Before Selling Your Car
CONSULT
MORRISON'S
Yates at Quadra EV 3-1108

CASH IN A FLASH
Your Keys — Our Money
Houston Motors, Ltd.
642 BURNSIDE EAST EV 6-4641

SMALL CARS
TELMAC MOTORMARKET, 848 Fort

SELLING? SEE ART'S CAR SALES
BURNSIDE AT HARRIET

CARS BOUGHT FOR WRECKING.
Hi-way Service. GR 8-3089.

WANTED, CARS FOR WRECKING
Jake the Junker. GR 8-3195

115 MOVING AND HAULING

HENDLEY'S CARTAGE
Charge It—Move on Time
Yards and Basements Cleaned
EV 3-7514

AVIS RENTS 1, 2 AND 3-TON moving vans, only personal driver's licence required. 800 Douglas St. EV 3-2131.

CANTIN'S
Local and long distance moving. Warehouses: Victoria, Duncan, Vancouver. 541 Yates St. EV 5-3476.

2-TON MOVING VAN AND DRIVER. $3.50 hour, anytime. GR 8-4091.

116 HOTELS

BEVERLEY HOTEL
In city centre. Moderate rates, housekeeping rooms. TV in lounge. Transient and permanent guests. 724 Yates. Phone EV 4-0611.

116 HOTELS

Permanent Rooms
LOWEST RATES
Abundant hot water and heat. Telephone and elevator service. Fire resistant. Few rooms available from $9 per week.
Royal Olympic Hotel and Cafe
642 JOHNSON PHONE EV 4-1187

HOTEL YATES
"It's in the heart of everything" at 712 Yates Street. Transient and residential. Winter rates on request. 100% fireproof. Elevator service. EV 4-7187.

Ritz Hotel, 710 Fort Street
FURNISHED APARTMENTS AND ROOMS — EV 3-1021
Elevator Service Permanent Transient

COLONIAL INN
Quiet location near park and sea. Reasonable rates for permanent and transient guests.
270 Government St. EV 4-7151

117 COTTAGES AND CAMPSITES

SHAWNIGAN LAKE COTTAGE. $20 a month. Yearly lease only. EV 3-1274.

118 WINTER VACATIONS

PRICED FOR QUICK SALE. 3-room cabin. Gordon's Beach, Sooke. GR 9-4433.

SEA EDGE BEACH RESORT COTtages, $45 monthly. Box 209, Parksville, B.C.

120 ROOM AND BOARD

TUDOR GUEST HOME
Excellent food and care for elderly, retired or convalescents. Large Tudor style home ideally adapted for this service. Beautiful location near ocean and bus. Reasonable rates. 347 Foul Bay Rd., off Fairfield Rd., near Gonzales Observatory. Phone EV 5-0585.

KINDNESS AND COMFORT, IN bright, warm room in Christian home. Nursing care if needed. Price reasonable. Victoria Press, Box 1728.

CARE FOR ELDERLY LADIES, main floor, warm, bright rooms; bus stop at door. EV 2-5205.

BOARD RESIDENCE, ELDERLY ladies. Pleasant home and care. Private rooms. EV 2-0623.

ROOM AND BOARD OR DAY CARE for boy in good home. Near Tolmie School. EV 4-0936.

CRESCENT GUEST HOUSE
Rest home for the elderly. 1091 Joan Crescent. EV 2-0250.

SEASCAPE REST HOME. ELDERly ladies and gentlemen. EV 3-4361.

CRAIGMYLE, 1037 CRAIGDARroch. Hot and cold water. EV 5-9031.

LARGE ROOM. GOOD MEALS. Jubilee area. EV 3-6168.

LARGE, COMFORTABLE ROOM, nursing care. Ladies. EV 3-7400.

VACANCY FOR PERMANENT guests. Aberdeen Hotel. EV 4-3742.

PRIVATE ROOM AVAILABLE IN rest home. EV 4-7714.

NICE ROOM, GOOD BOARD, FOR girl. EV 3-3749.

PRIVATE ROOM AND BOARD near Parliament Bldgs. EV 3-4465.

VACANCY — ROCCABELLA, FULL board and room. EV 5-9030.

ROOM AND BOARD, EV 2-6355.

121 ROOMS TO RENT

1 SINGLE AND 1 DOUBLE ROOM to rent. Some light housekeeping privileges, or board if desired. Ph. EV 6-4733.

1117 McCLURE. EXTRA LARGE warm front room with kitchenette. Also single room. All found. Phone EV 2-1216.

FURNISHED ROOM NEAR JUBilee Hospital. Also garage. Part board. EV 2-9867.

WARM BASEMENT ROOM IN good home. Suit business girl. $17.50 a month. EV 4-0936.

ESQUIMALT, DOCKYARD. FURNished, sink, new block. Gent. $30. EV 2-1708, EV 3-0571. 1329 Sussex.

THE CLASSIFIED AD IS A SALESman that can sell anything from a castle to a kite.

ROOM IN PRIVATE HOME. KITchen privileges. On bus line. Call EV 5-0748.

NEAR ARENA, SINGLE AND double, $20 and $30 month. EV 4-2697.

$22.50. CLEAN, COMFORTABLE, oil heat. 1125 Empress. EV 4-2088.

CLEAN, NICELY FURNISHED room, $20. 1258 Balmoral. EV 4-2586.

ROOMS. SUITE. $18-$35. CLOSE in. Good home. EV 4-6754.

122 ROOMS WANTED

WANTED—LARGE ROOM, SEMIfurnished or unfurnished; must be quiet and warm; single gentleman; Fairfield district. PERMANENT. Victoria Press, Box 379.

125 HOUSEKEEPING ROOMS TO RENT

BACHELOR SUITE, ROOM AND kitchenette, partly furnished. Secluded location. Rockland district. $25. Light included. Call at 1024 McGregor, off Oak Bay Junction. Available now.

WARM LIGHT HOUSEKEEPING room, ground floor (suitable for working man) $25. Reduction for light duties. Dickie & Shaver Ltd., 833 Fort. EV 2-4312 or EV 5-4334.

LARGE, CLEAN, WARM ROOM with kitchenette on Queens Ave. off Douglas. Linen and dishes. Use of phone and washer. Everything found. $35 month. EV 3-5511.

FAIRFIELD—STORES, BUS CLOSE; warm, clean room, kitchenette; all found; low rent weekly or (?) to suitable person. EV 2-0547.

LARGE, COMFORTABLE ROOMS, single, double, family. All found. Nice district. Close in. Mrs. Walters, 601 Trutch. EV 2-2234.

FIRWOOD LODGE, 905 COOK—Housekeeping and sleeping rooms, all found; single or double; free parking. EV 3-3453.

FURNISHED ROOMS, NEWLY decorated. $22 month. Vacant. Ph. EV 3-6885.

LIGHT HOUSEKEEPING ROOM: Ground floor, for elderly woman. EV 4-6429.

LARGE OR SMALL LIGHT HOUSEkeeping room. Apply Waverly Apts., 1417 Douglas.

CLEAN HEATED ROOM AND kitchenette. $30. Acorn Apts. 845 Princess. EV 5-3202.

SINGLE, UPSTAIRS, EVERYthing supplied, opposite park. $25 month. 332 Douglas.

2 SMALL ROOMS, SUITABLE for 1 quiet person. 621 Hillside.

$35. COMFORTABLE, FRIDGE, rangette. 1125 Empress. EV 4-2088.

SPACIOUS FRONT RM—ALSO one 3-rm unit upstairs. 816 Cook.

NICE DGE RM. NOV. 1, ALL found. 617 Michigan, close Parliament

2-ROOMS, SINK AND FRIDGE. EV 4-6487 after 5.

FURNISHED, KIT. LR. BEDRM. sink, fridge, TV. $37.50. EV 4-4520.

SINGLE ROOM, ALL FOUND. 434 Quebec St.

FURNISHED HOUSEKEEPING room. 522 Rupert.

FAIRFIELD, CLEAN ROOM, KITchen; business person. EV 3-2085.

125 HOUSEKEEPING ROOMS TO RENT

FURNISHED 2 ROOMS AND kitchenette; also single room. Fridge and phone. 962 Heywood Ave. EV 4-1790.

PENSIONERS ATTENTION! SALT Spring Is. Furnished cottages, $10-$14 month. Write Winnisville, Ganges.

COMFORTABLE ROOM. CLEAN linen, gas burner, use of phone and washing machine. $25 monthly. EV 2-3008.

NEAR PARK. QUIET. WARM. clean. All supplied. Young lady or gentleman. $32. EV 6-1860.

LARGE, BRIGHT BED-SITTING room, also 2-room unfurnished suite. 1219 Pandora.

WARM, NEWLY DECORATED, furnished room, kitchenette, lady, $35. EV 2-3769.

FURNISHED, EVERYTHING SUPplied, $20 monthly. EV 3-2185.

128 FLATS, APTS. TO RENT—FURNISHED

Redwood Park Motel
141 Gorge Rd. E. EV 2-9171
Select economical winter accommodation, close city centre, bed-sitting rooms to 2-bedroom suites. Complete kitchens, TV, phones, central heat, maid service. Daily, Weekly or monthly inclusive rates. Enquiries solicited.

LOW WINTER RATES
San Sebastian Court
CLOSE IN—ON BUS
Maid Service Weekly
51 Gorge Road W. EV 3-9652

CHELTENHAM COURT
MOTEL
Large, comfortable units, TV, elec kitchens. Weekly and monthly rates. 994 Gorge Rd. W. EV 5-9559.

WINTER RATES
Thunderbird Motel—Near Downtown Entrance Beacon Hill Park. Reasonable. Daily, Weekly, Monthly Rates. EV 5-4761. EV 4-0632. 600 Douglas.

Victoria Auto Court
REASONABLE WINTER RATES
Everything Supplied
Maid Service Weekly
99 Gorge Rd. W. EV 4-9432

DE LUXE SUITES
Collingwood Apartments, 975 Fairfield Rd. Walking distance to town and park, on bus route. Modern, newly-furnished 1 and 2-bedroom suites; parking and TV, maid service. Weekly or monthly rates. Ph. EV 2-2642, 3-8 p.m.

WINDSOR MOTOR COURT
52 units of various types. Many with open fireplaces and private garage, central heating and phones throughout. 3-5 minutes from city centre. Multi-channel TV optional.
SPECIAL WINTER RATES
260 Gorge Rd. E. EV 4-4156

BEACON LODGE
By the sea, 30 Douglas Street
Transient and Residential
60 apts. of various types and rates. Sea-view lounge, TV plugs, electric kitchens and utilities. Daily, weekly, monthly. Phone EV 6-3501.

I'LL BET I HAVE, FOR GRACIous living, the nicest furnished suite at $110. Warmly heated, including garage. Directly opposite Beacon Hill Park. Ph. EV 5-2886.

BEAUTIFULLY MODERN DOWNtown furnished apartment block. Private entrance, private sundeck, soundproof. Rentals $75 up. City Brokerage. EV 4-5022. EV 5-6028.

3-ROOM FURNISHED SUITE. OIL-O-Matic heat. Private entrance. Washing facilities. Available Nov. 15. EV 3-3988 or EV 6-1268.

MOST MODERN SELF-CONtained. Furniture best, automatic heat, child welcome. $40 Craigflower.

4-ROOM SUITE, HAULTAIN DISTrict. Gas stove, frig. Furnished or unfurnished. Heat and hot water included. $60. EV 5-8052 after 6.

SELF CONTAINED, GROUND floor, 3 rms, bath. Near park, sea. Auto heat; adults. EV 2-5542, 118 Govt. St.

OAK BAY, SELF-CONTAINED bachelor suite, warm, bright. Close to shopping, entertainment, transportation. EV 2-2421.

DUNSMUIR STREET—LARGE CABinet kitchen, gas range, large bed-sitting room. Rent $40. EV 6-3694, after 5.

BEAUTIFUL, SUNNY UPPER suite, 1 or 2 bedrooms. View of boats and trees. Suit retired couple. EV 5-7424.

FAIRFIELD 3-ROOM SUITE AND bath, 2nd floor. Well heated. $75 month. EV 3-1375.

WARM SUITES, FRIDGES, $45, $62.50, $68. 1079 Davie. EV 2-7208.

$45 — CLEAN, 3-ROOM, LOWER duplex; oil heat; close in; good value. 1019 Mason. GR 9-3256.

LARGE 2-ROOM SUITE, CABINETS and sink, partly furnished. $32.50. GR 9-5049.

SHASTA APARTMENTS, 1026 Johnson: Bachelor suite, 1 person. $55. EV 2-4934.

BRIGHT, WARM 2-ROOM SUITE, main floor, $50 a month. All found. EV 5-7016 after 5.

NICELY FURNISHED 3-ROOM basement suite, use of phone and Bendix. Apply 1125 Fort. EV 2-0671.

3 ROOMS, GROUND FLOOR heated, fridge, gas stove. Quiet adults. 436 Michigan Street.

FIELD APTS.—SELF-CONTAINED 1-bedroom suite. Heat, water supplied. Laundry. $70. EV 5-8054.

ESQUIMALT, COMFORTABLE 2-room suite. Fridge, gas stove. Suit working couple. $45. EV 5-4989.

2-ROOM, GROUND FLOOR. INcludes water, electricity, fuel, etc. $45. 750 Market St., EV 3-8885

2-ROOM SUITE, QUIET LADY. 1234 Fort St. EV 5-5974.

BACHELOR SUITE, SELF-CONtained, main floor. EV 3-4680.

2-RM AND 3-RM SUITES. WARM, close, utilities. EV 2-8586.

4 CLEAN ROOMS, FRIG, WASHER. GR 8-3031 (Not Mon.).

2-ROOM SUITE WITH PRIVATE bath. $52. EV 2-3271.

624 EAST GORGE, NICE, CLEAN suite. EV 2-1086.

COOK ST. NR. ST. JOSEPH'S. BUS. 2 rms, kit use. All found. EV 3-4459.

2 SUITES FOR 4 BETWEEN COLlege and Jubilee. EV 5-6225.

4 RM. SELF-CONTAINED — 1789 Rockland Ave., EV 5-2137.

MORROW CREST COURT. PHONE GR 9-9002. 2-room ste, $60 all inclus.

ATTRACTIVE, SPACIOUS 2-RM suite. Private entrance, 816 Cook.

2 RMS. HEATED, CITY CENTRE. Suitable one lady. EV 4-9554.

2 AND 3-ROOM SUITES. 440 Bay St. E 4-3750.

4-ROOM SUITE FOR RENT. PH. after 5. EV 2-0185.

4-ROOM BASEMENT SUITE. ONE child accepted. 1147 Hilda St.

GARDEN PARK COURT.
HAS EVERYTHING. COME, SEE.

SUNNY 2-ROOM SUITE. ALL found. 636 Superior St. EV 3-5623.

129 FLATS AND APTS. TO RENT UNFURNISHED

LARGE 3-ROOM SUITE. SELFcontained. 254 Cook St. Adults. Immediate possession. GR 9-6688.

129 FLATS AND APTS. TO RENT UNFURNISHED

CARMELLA
Modern New Apartment
Cor. Cook and McClure
Suites Available
NOV. 1ST
From
$75
Ph. EV 3-7622 or EV 3-1311

1221 ROCKLAND AVE.
Self-contained suite, $55. EV 3-6727

$95—NEW WATERFRONT, OAK Bay suite, ground floor; carport included. Vacant. EV 6-2842.

$90—Corner Obed and Tillicum, new duplex.

$65—Large 1-bedrm suite in warm apt block, 1526 Pandora.

$60—1160 Rockland, 3-room suite with character: stove and frig included.

$50—1030 Empress, 1025 Redfern, 3498 Lovat; 3 neat 1-bedrm suites. We have a selection of suites from $30 and up, in and out of town.
PEMBERTON, HOLMES LTD.
1002 Government St. EV 4-8124

OAK BAY AVE. — Duplex type suite of four nice rooms. Kitchen has stove and refrigerator. Heat included. Suit small family. $92.50

COOK ST.—Two-bedroom suite on south side of quiet block. Modern kitchen. $75.00

NO STEPS—Three-room suite in warm block, close to St. Joseph's. $55.00
THE ROYAL TRUST COMPANY
1205 Government St. EV 3-4126

SUNNY, ATRACTIVE, MODERN suite in private house on St. Charles Street. Has living room, one bedroom, 4-piece bathroom and kitchenette (electric range and refrigerator). On bus route. Lovely garden. $60. Possession November 15th or 30th. Phone EV 4-7672 or Yorkshire Trust, EV 4-0514 anytime.

SEE TO APPRECIATE REAL value. A 4-room upper duplex at 413 Dunedin Street, off Gorge, near plywood mill. 4 large rooms, includes modern range and oil heater, 3-pce bath. Quiet couple or adults. Only $35. Inspect any weekday by calling Mr. Anderson, Stewart & Hudson Ltd., 418 Gorge Road. Ph. EV 2-5148.

FAIRFIELD, CLOSE IN, CLOSE to park. Strictly de luxe, new bachelor suite, with balcony (fan, infra (red) lamp in the bathroom) elec frig and range in kitchen (plus fan). $80.50. Dickie & Shaver Realty Ltd., 833 Fort St., Victoria. Phone EV 2-4312, Eves. EV 3-3640.

$85. Corner of Cook and Oscar. Adults. Modern, 2-bedroom apartment, electric stove and fridge, electrically heated; laundry facilities. C. N. Montague Co., phone EV 4-9318, EV 3-5967.

LOVELY VIEW — 1-BEDROOM suite, $75, and 1 2-bedroom suite, $79.50, including heat, water, electric stove, fridge, garage. Adults only. Catherine Court, 992 Gorge Road West. GR 9-4234.

CLEARVIEW APTS., 1258 YATES—New, modern 1-2-bedroom ste. Walking distance to town. Own heat. Central. Elec kit, exhaust fan. TV outlet, auto laundry. $90, $107.50, $110. Ste. 102. EV 5-4991, EV 2-3308.

BEAUTIFUL MODERN APARTment block. Hot-water heating with individual thermostats. Walking distance. $70 and up. City Brokerage, EV 4-5022, EV 5-6028.

1-BEDROOM WITH VIEW, UPPER duplex, in Oak Bay. Hot-water heat, wall-to-wall carpet. Phone EV 4-1351 mornings.

GLENGARRY APTS. 3-ROOM suite, lower floor. TV wired. Comfortable. $60. EV 2-8244. Geo. Randall Ltd., EV 4-8109.

NEW APT.
Rosalma. 1 and 2-bedroom suites. Fridge, stove, hot-water heat. 841 Esquimalt Road. EV 2-1551.

UPSTAIRS, 2 BEDROOM SUITE IN nice home and location. $50, all included to permanent tenant. 825 Michigan Street.

VIC WEST — SELF-CONTAINED suite, automatic heat and hot water; electric stove. Adults. $60. EV 2-3959 after 5.30 p.m. 637B Pine St.

5-ROOM APARTMENT FOR RENT. Automatic oil heat and hot water supplied. Range. Close to buses. EV 5-3395.

$49.50. PARKDALE APTS. 3396 Douglas. 2 bedrms, oil kit range. Children welcome. Phone EV 4-3650. EV 2-6624.

GORGE 3-ROOM HEATED BASEMENT suite, suitable for working couple. Stove, fridge supplied, $55 month. Phone EV 5-1314.

IN GOOD LOCATION. UPPER DUplex. 2 bedrooms. Heat and hot water supplied. Own entrance. $65 month. 1508 Bank. EV 6-3691.

3-ROOM SUITE FOR RENT. $57; water and heat included. 232 Burnside Rd., EV 3-4524.

BY PARLIAMENT BLDGS.—GRflr, 3-rm, self-contained; frig; own entrance; parking; $58. EV 4-5037.

CRAIGDARROCH, 4-ROOM APT facing south. All electric. Dinette, through hall. $75. EV 3-2925.

CLOSE IN, MODERN. STOVE AND frig. 1 and 2 bedrooms, $65 to $85. Apply E. E. Heath, 625 Yates.

BEACON HILL UPPER 2-BEDroom suite, electric stove, fridge, heated. $60. EV 3-1376.

1-BEDROOM MODERN SUITE, near Naden, electric range, fridge, washer, oil heat. EV 4-3929.

ROCKLAND AVE. 2-BEDROOM apartment, walking distance, $82.50. EV 3-8607.

4 ROOMS, GROUND FLOOR. 1 large bedroom, sea view, garage. Vacant Dec. 1st. $100. EV 4-1005.

3-RM SELF-CONTAINED APARTment. Newly decorated. Rent $45. EV 4-8580.

MODERN 3-ROOM, HEATED, self-contained upper suite. Esquimalt. $58. EV 3-5330.

2 WEEKS FREE RENT
1-bedrm modern suite, near Naden. Frig, stove. EV 4-3929.

ROCKLAND AVE. — ATTRACTIVE bachelor suite in new apartment block. $68. EV 4-7430.

OAK BAY, 1-BEDROOM SUITE, hot-water heat, stove and frig. $67.50. EV 5-6367, EV 4-8930.

3 ROOM SUITE, ELECTRIC fridge and stove, central. EV 5-8350.

4 ROOMS, SELF-CONTAINED. PH. EV 3-9311.

SMALL BACHELOR SUITE. CLOSE in. Quiet. 634 Michigan.

ESQUIMALT. 3-RM. SELF-CONT. ste. Elec. stove, frig. $65. GR 9-4415.

HEATED 4 ROOMS, UPPER DUplex, $55. 544 Simcoe. EV 4-7757.

LARGE MODERN BLOCK, 3-RM apt. Heated, frig, stove. EV 2-6333.

OAK BAY, 2-BEDROOM BUNGAlow. Oil heat. EV 4-9907.

$50—3-ROOM, HEAT, HOT WATER, bath. Central. EV 2-5303.

CLEAN, CONVENIENT 3-ROOM suite. 1168 Caledonia. EV 3-2760.

OAK BAY AVE.—GROUND FLOOR, self-contained, $55. Adults. EV 2-4728.

CLOSE IN, 3 AND 4-ROOM DUplex suites, $50 and $60. EV 4-5976.

2 ROOMS IN BASEMENT. OWNER supplies everything. $25. EV 4-5473.

3-ROOM SUITE, $50. 1455 ELFORD. EV 3-3805.

SELF-CONTAINED APARTMENT, ground floor, city centre. EV 4-9554.

NEW 1-BEDROOM SUITE. CARPeted, balcony. EV 3-8573. 430 Dallas.

SEACREST, DE LUXE 1-BEDROOM suite, $95. EV 5-3051, EV 4-8930.

129 FLATS AND APTS. TO RENT UNFURNISHED

WALL-TO-WALL
CARPETS
New modern Suites from $95. Colonnade Stoves and Fridges, Drapes, Exhaust Fans, TV Outlet, Garborators, Automatic Washers and Dryers. Unity Suites $78.
See Manager, Suite 111, 516 Dallas Road.

GARDEN PARK COURT
3498 Lovat EV 2-2954. EV 5-6062
$60 bachelors; $75 de luxe, 1-bed ste

2-BEDROOM SUITE WITH COLored bathroom fixtures, stove and fridge, hardwood floors. Nice view. $65. Adults only. No. 7, Shorline Apts., 105 Old Island Highway. GR 9-4234.

3-ROOM SUITE, GAS RANGE, quiet street, near park, James Bay. $55 monthly includes light, heat, water and gas. Adults only. 131 Clarence St. EV 4-6025.

ONE AND TWO-RM BACHELOR suites, vacant. $35 and $43 mo; elec stove; walking distance. Phone EV 4-9305. Financial Survey Ltd.

NEW SELF-CONTAINED SUITE — KITCHENETTE, DINETTE, LIVING ROOM AND 2 BEDROOMS. $77.50. 1243 PARK TERRACE, ADJACENT TO PARK.

UPPER DUPLEX, 4 LARGE rooms, heat and water, stove and fridge provided. Off Fort between Craigdarroch and Pemberton. $80. EV 5-2836.

PARK CREST APTS.
150 Douglas Street; sunny 2 bedrms, top floor, and 1 bedrm, main floor; all automatic; adults; bus stop; $99 and $90. EV 2-7405.

FAIRFIELD, NEAR PARK, HOSP. Bright 2-rm ste, Murphy bed, dressing rm, range, frig, bath. HW. Quiet block. $45. EV 2-1708, EV 3-0571. 421 Vancouver.

NICE, CLEAN 3-ROOM, SELFcontained suite. Hot water, heat, electric stove and frig. Gorge area. Water view. Adults. $65. 945 Dellwood Road. Phone EV 3-7397.

FAIRFIELD. WARM 2-BEDROOM suite. Clean, bright. Stove, frig. Near stores, bus, beach. Suit quiet couple. Hot water, use washer. $70. Phone EV 4-2190.

$47.50 — 3-BEDROOM SELF-CONtained, newly decorated. Stove, heater. Garage. Near bus. 120 Menzies, Ste 1. EV 5-8265, EV 3-7237.

4-ROOM LOWER DUPLEX WITH electric stove. $70 includes water, light and heat. Suit middle-aged or working couple. EV 4-3825.

LOWER DUPLEX, 1 BEDROOM—Electric stove, fridge, laundry facilities, oil automatic heat. Close in. EV 3-0257.

ESQUIMALT, 2-BEDROOM DUplex. Rent $87 including heat and water. Also automatic washer and stove. EV 5-7900.

SUNNY, SELF-CONTAINED BACHelor suite, automatic heat and hot water, fridge, gas stove. Close in. 1042 Richardson. EV 3-5520.

SOUTH FAIRFIELD — ONE-BEDroom suite for rent, stove and frig included. Phone after 4.30, EV 2-4045 or GR 9-1407.

REDUCED RENT ON NICE, SELFcontained, bachelor suite to someone interested in helping with gardening; willing to furnish. EV 3-8070.

3-ROOM, ALSO 2-ROOM SUITE. Jubilee area, ground floor, $65, $59. Heat, light, water included. Phone EV 3-5654.

2-BEDROOM, SELF-CONTAINED, ground-floor suite, gas range, oil heater, hot water. Victoria West. $50. EV 2-1773.

OAK BAY AVENUE—LARGE, DE luxe, 2-bedroom; fridge, range, TV connection, automatic laundry; $85 Phone EV 2-0968, eves.

3 LARGE, BRIGHT RMS. SMALL room, bath, sun porch. Self-contained. Ground floor. EV 2-5542. 24 Government.

LOVELY 4 ROOMS AND BATH. Oil stove. Owner supplies heat and water. $50. EV 4-5473.

BEL AIR APTS., 235 COOK—Attractive 2-bedroom front suite, $90. Adults. EV 2-0918

SEACREST, BEACH DRIVE—TWO bedrooms, $125. Phone EV 5-3081, EV 2-3654.

$45. CHEERY 1-BEDROOM UPPER duplex. Oil heat. Central. Phone EV 3-1326.

BEACON HILL, UPPER DUPLEX, 5 rooms. Self-contained. $70. Phone EV 3-0546.

SUITABLE WORKING COUPLE. Comfortable suite in Rockland home. $75. EV 2-

145 BUSINESS OPPORTUNITIES

SIDE-BY-SIDE MODERN DUPLEX

Each side consisting of living rm with dining area and FP. Kitchen with electric range. Bedrm and bathrm. Full basement with furnace and drive-in garage. Low down payment and easy terms.

Full Price, $13,750
Exclusive Listing
A. S. Powell, EV 4-0531

3 INCOMES WITH $1,000 DOWN

The owner is willing to stay on and take $50 per month off the principal owing. The purchaser if he wishes can occupy one unit or rent both the remaining units and pay $55 per month off the balance. Quiet, secluded location close to transportation in good district.

Full Price, $12,600
Exclusive Listing
A. S. Powell, EV 4-0531

Hagar & Swayne Ltd., 614 Yates

147 EXCHANGE REAL ESTATE

SACRIFICE BY OWNER. SELL OR trade furnished apts., excellent condition. Automatic heat, fire escapes. Property suitable for building more apts. Revenue over $400 per mo. could be increased. This large property would make excellent rest home. Will exchange for 2 or 3 bedroom bungalow, lot, 1st mortgage or sell with very low down payment. Full price $26,500. Victoria Press Box 1734.

RECENTLY NEW, CLEAR TITLE. 7-suite apartment block in Oak Bay. Will exchange for larger apartment block and pay difference in cash. Victoria Press, Box 1700.

149 LISTINGS WANTED

URGENTLY NEEDED OAK BAY

4-Bedrm home with suite in bsmt. ¼ Cash. up to $18,000.
EDW. C. CLARK
RITHET CONSOLIDATED LIMITED
EV 2-4251 EV 2-8336

2 TO 6 SUITES NEEDED NOW CLIENTS WAITING NEW OR CONVERSION

C. Mallett, EV 2-2157 anytime. Western Homes Ltd.

LIST YOUR HOME WITH SAANICH Realty, 3943 Quadra St. for fast, courteous service. Phone GR 9-1198 and ask for Mr. Ditchburn.

150 HOUSES FOR SALE

PEMBERTON HOLMES, Ltd.
FOUNDED 1887
1002 GOVERNMENT EV 4-8126
30 Colour Photo Window Display

TRADE EQUITY IN CITY TRIPLEX

FOR EQUITY IN DUNCAN RESIDENCE OR SELL WITH TERMS
This revenue property is located in a good rental district, close to stores, schools and transportation. Asking price with terms
$10,400
For further information call J. Speirman, EV 5-7803 or EV 4-8126 anytime.

JAMES BAY

3 duplexes on lots 124x122.5 adjoining. Cross rents $4,000. Net $3,440 annually. Can be handled for $5,000 cash, balance as rent.
Full Price Only $20,000
To view call Jack Brown, EV 4-8126; eves. EV 4-4976.

ESQUIMALT DRIVE BY 504 COMERFORD

This delightful no-basement stucco home is priced for a quick sale. Living room with fireplace, two bedrooms, hardwood floors, four-piece Pembroke bath, electric kitchen with utility room off. Attached garage. Nice fenced lot. Only 11 years of age. Low taxes. Please do not bother the occupants. For details on a low down payment, etc., just call EV 4-8126 and ask for J. M. MOLYARD.

$1,000 DOWN

Smart one-year-old bungalow. Consisting of 2 bedrms, large LR, cab electric kitchen, nice dinette, full basement with heated space for another bedrm or rumpus room, drive-in garage, O-O-M heat. Low taxes, close to bus. Good-size lot with several fruit trees. Hurry for this one.
Full Price $10,900
EV 4-8126 Mr. Atkinson EV 3-8864

LOW TAXES BUNGALOW AND PRIVACY

A stucco bungalow offering privacy and seclusion with a unique view of all Victoria. This home has thru hall, living room with open fireplace and maple floors, two bedrooms, dining and kitchen wired for electric range. There is full basement, brand new Oil-O-Matic furnace and lots of room for workshop or hobbies and picture grounds. Low, low taxes of $96.09 less $50.
Price Only $10,700
with $3,000 down.
EV 4-8126 J. B. Law GR 9-3251

OAK BAY NORTH CLOSE UNIVERSITY

HIGH LOCATION, A GARDEN LOVER'S DELIGHT
Fine older type, spacious bungalow with full dining room and two large bedrooms. Drive-in garage and extra room in basement. Sun porch back and front. Fine, large lot, yet low taxes. A variety of fruit trees. Be self-supporting in this superb family home. Some redecorating allowed for in the low price
$15,850
Call EV 4-8126 Len Cook EV 2-7777

RETIREMENT SPECIAL

Within the three-mile circle of town, on transportation, no steps. Stucco and siding bungalow. Living room 12x17 with hardwood floors and fireplace, cabinet electric kitchen, two bedrooms, four-piece bathroom. Utility room and large family room with fireplace. Oil hot-air heat. Large separate garage. Patio and rose arbor. Assorted fruit trees, beautifully landscaped. Low taxes. Clear title.
Full Price Only $11,500
EV 4-8126 W. Woodley EV 4-3916

EXCLUSIVE LISTING OAK BAY SOUTH

This exceptionally well built and planned 5-room bungalow with complete suite in basement, having private entrance. Main floor, large living room with open fireplace, HW flooring. Cosy dining room, full kitchen with utility room. 2 good bedrooms. 4-pce bathroom. O-O-M HW heating. Garage under. One minute from Victoria Golf Club.
Price $15,500
This is an exceptional buy, act quickly. No phone information. Contact Mr. Hepburn, EV 4-8126, res. EV 3-7039.

FOR SALE BY OWNER, NEAR Government House, beautiful new 3-bedroom home. Large living and dining area. Panel finished rumpus room. Landscaped. $32,000. Terms. EV 3-9651.

IDEAL HOME
For retired couple or newlyweds. 2-bedroom, stucco, full basement, drive-in garage. Finlayson area. Terms. less for cash. $6,950. Ph. EV 4-2464.

150 HOUSES FOR SALE

NORTHWESTERN SECURITIES OF VICTORIA LTD.
631 YATES AT BROAD
Phone EV 5-6741

WE TRADE HOMES

"DALLAS RD DUPLEX" FASCINATING VIEW

One of the finest properties on Dallas Rd. Unobstructed view of sea and mountains; 5 large rooms on main floor, 3-room suite, completely self-contained, upstairs. Rumpus room in basement. Automatic heat. Garage. Full price (terms)
$21,500
Phone HARRY HOBSON, EV 5-6741.

"OAK BAY"

Smart, modern bungalow on expertly landscaped lot. Five spotless and sunny rooms, attached garage. This is truly a quality home in better neighborhood. Only $3,000 down.
$13,000
A. KYNAS, phone EV 5-6741, EV 6-4559.

"$1,000 DOWN"

HIGH QUADRA — Beautiful quality-built home with wall-to-wall carpeting in the spacious bedrooms. Gleaming oak floors highlight the large living-dining room area and if you need some help with monthly payments there's a completely self-contained 3-roomed basement suite. Full price only
$12,000
Hurry! Call MRS. BODELL at EV 5-6741 now!

"VIEW ROYAL" "SEA VIEW"

Enjoy utmost seclusion and open sea view off the sundeck of this charming semi-bungalow. Desirable features like hot-water oil heat, basement, electric kitchen and large living room make this a top buy on terms at
$11,500
A. KYNAS, phone EV 5-6741, EV 6-4559.

"$1,500 DOWN"

Excellent 6-room family home PLUS separate 4-room suite renting for $60 month. Offers you quiet, comfortable living for only
$11,700
with very easy terms.
F. RICHARDSON, EV 5-6741.

"DO SEE THIS BEAUTIFUL BUNGALOW"

3 years old, lovely living room with fireplace. Exhaust fan and electric range included; dinette; 4-pc Pembroke tiled bathroom; 2 roomy bedrooms. Oak floors throughout. High cement basement, rumpus rm; drive-in garage. Large landscaped lot with patio. Panoramic view. $77 a month including taxes. Only $1,700 down plus a good building lot.
FULL PRICE $12,900
Please call TED GRAVES at EV 5-6741 or EV 3-1912.

"1400 SQ. FEET"

Of top quality home with large, bright living room, beautiful fireplace, guest-size dining room, cement bsmt, O-O-M heat. Separate garage and boat port. Well located on large lot in good district. Owner transferred suddenly, so immediate possession. Range, hall runners, bevelled mirror, TV aerial, brass fire screen all included. $2,000 down, $80 per month. J. WILLIAMS or B. SAILS, EV 5-6741.

"TRADE"

One-year-old bungalow, 2 bedrooms. Very nice living room and dining room. Compact kitchen and utility. Part basement. O-O-M. In city
"FOR"
A 2 or 3-bedroom home in high Quadra-Lake Hill area.
Call DORIS ADAMS, EV 5-6741 or GR 8-3294.

"PEOPLE'S CHOICE"

Fine quality homes, specially selected for this ad and are priced right for a quick sale.
1. New home, 1,100 sq. ft. area, 7½' basement, 2 large bedrooms, 16x15 living room. Dining area, etc. for only
$11,850
2. Quiet residential area in one of the better districts. Excellent view. Large living room, 2 bedrooms, full cement basement for only
$10,950
Terms of course.
3. Fine family home with the absolute minimum down payment. Full price only
$6,950
For information call STAN ROZYLO, EV 5-6741 or EV 4-6104.

"FAIRFIELD"

Spotless bungalow on excellent corner lot. Full basement, oil heat. Lovely electric kitchen with sunny nook.
Terms—$9,950
A. KYNAS, phone EV 5-6741 or EV 6-4559.

"5 BEDROOMS" $1,000 DOWN

Really lovely, spick and span home. Full basement, O-O-M. Good rental area.
JUST $9,950
Call DORIS ADAMS, EV 5-6741, GR 8-3294.

"TRY YOUR DOWN PAYMENT"

JUBILEE—Warm and friendly 2-bedroom bungalow — hardly any steps. Excellent for you retired folk.
FULL PRICE $8,950
ESQUIMALT—Spacious family residence, lovely fenced garden. O-O-M heat. All other modern conveniences.
FULL PRICE $9,800
FAIRFIELD NEAR-THE-SEA—Delightful two-bedroom, full-basement home on a lovely street. This good buy is drastically reduced to sell at the full price of only
$6,900
Call MRS. BODELL, EV 5-6741, right now about these terrific values. EV 5-6741.

"$500 DOWN"

What a bargain! Three bedrms, completely-modernized cabinet kitchen. Oil-O-Matic heating. Near Jubilee.
FULL PRICE $7,800
with only $500 down. Price includes almost-new gas range. Call Eric A. Macfadyen at EV 5-6741. 24-hour service.

"FOR THE DUPLEX BUYER"

We have two for sale in very choice neighborhood and at very attractive terms. Why not live rent free and save your money? Phone J. WILLIAMS or B. SAILS for details at EV 5-6741.

150 HOUSES FOR SALE

NORTHWESTERN SECURITIES OF VICTORIA LTD.
631 YATES AT BROAD
Phone EV 5-6741

"DRASTIC REDUCTION"

In price if you have $2,350 for a down payment. This is good at $7,950 BUT if you have this desperately-needed amount of cash you can buy this spotless 2-bedroom bungalow in excellent condition for
$6,850
Balance at $50 per month. Call PAT MURPHY now—IT MUST BE SOLD. EV 5-6741 or EV 5-6984.

"$750 DOWN"

Lovely modernized home near sea. Spotless tiled kitchen, 3 bedrooms, large living room, separate dining room. Quiet area. Ideal family home. No drive-by, please. BOB PEEL or VIC WILLIAMS anytime at EV 5-6741.

"THIS IS IT?"

A completely renovated 2-bedroom home, with an extra lot. Landscaped with numerous fruit trees. Low taxes, low down payment.
Full Price Only $8950
$1,000 down and $70 per month. To view call KAY DAVIES, EV 5-6741 or EV 3-4387 anytime.

"GRANT STREET"

Large home with 6 lots. Nice lawns, fruit trees and blacktop driveway. $2,000 will handle.
Full Price $8700
A. PETERSEN, EV 5-6741.

"$500 DOWN" OFF HIGH QUADRA

Nice bungalow, well located. 2 or 3 bedrooms. Good lot.
FULL PRICE $7,500
TED GRAVES, EV 5-6741 or EV 3-1912.

"5 BEDROOMS" $500 DOWN

8 rooms all together, including large kitchen, dining room, living room with fireplace. Full cement basement. Close to city centre. House is in good condition, a fine bargain at
$6,950
Only $500 down. Phone HARRY HOBSON, E 5-6741.

"THIS AWFUL HOME"

Has a lot to offer in comfortable living. 3 bedrooms, full basement, oil range included, redecorated and much better than it sounds for low, low down payment at
$6,900
A. KYNAS, phone EV 5-6741, EV 6-4559.

"BARGAIN SPECIAL"

The sharp buyer looks for real values before investing. This is a spotless home with lots of cabinets and other extras. Present owner is a cabinet maker who has kept his home in perfect repair with loving care. Sickness now forces sale. Price includes excellent kitchen range.
FULL PRICE $6,500
For this bargain call ERIC A. MACFADYEN, EV 5-6741. 24-hour service.

"GALIANO ISLAND"

Large, well-treed waterfront lot. Excellent retreat; fishing and hunting.
$3100
Terms if desired. AKSEL PETERSEN, EV 5-6741.

"LOT 2733 GROSVENOR"

$1,600 cash. AKSEL PETERSEN, EV 5-6741.

RANDALL'S LTD.

CAPITAL HEIGHTS
$17,900
Ultra-modern high up new Capital Heights street, off Haultain. 3 years old. Lovely living room, new windows, family-size kitchen with smart built-in fixtures. Three spacious bedrooms, vanity bathroom, thru hall, first class oak floors, large recreation room, workshop in basement. Oil heating. Separate garage. Worth more, but priced at
$17,900

AND ALSO

HAULTAIN FAMILY HOME
3 bedrooms, bungalow type, oil hot water heating, radiators all rooms, family-size kitchen, living room, fireplace, book cabinets, 4-pc bathroom, utility room, full basement, sep garage. Try your low down payment. Vacant, move in.
PRICE $6,950
On two above call Mr. Davis, Eves. EV 4-8614

OAK BAY BORDER 6 ROOMS
Immediate possession, redecorated, L room with fireplace, cabinet kitchen and utility room down, 3 bedrooms and bathroom up. Low down payment, easy monthly payments.
PRICE $5,950

VIEW ROYAL MUST BE SOLD
Modern stucco bungalow, built 3 years. Living room, 2 bedrooms, Pembroke bathroom, cab elec kitchen plus utility room plumbed for auto washer. Auto oil heat. Attached carport. View of Esquimalt Harbor.
Full Price $7,950
and open to offers. Owner leaving for U.S.A.
On two above call Mr. Sudbury, eves. GR 9-1906
1300 Douglas Street EV 4-8109

F. N. CABELDU, LTD.
1212 Broad St. EV 3-7174
Established 30 Years

CADBORO BAY 3870 SEACROFT PL.
Attractive modern home comprising living room, dinette, two bedrooms, bright cabinet kitchen, 4-pc bathroom, full basement containing well finished panelled room. An ideal retirement home with a lovely view of the sea and private access to beach.
PRICE $15,200
Please call B. F. Gorley, EV 3-7174 or Res. GR 7-6732.

JUST OFF SHELBOURNE, VERY close to all conveniences. Nice sunny location, facing south and no buildings across the street. Stucco bungalow, 4½ rms. Full basement, oil heat. Dr-in garage. Lovely, secluded back garden. Clear title and will sell on easy terms at $9,400 or OFFERS. Guy Meuffels, Ph. EV 2-4255. Res. EV 2-7829. J. H. Whittome & Co. Ltd.

$500 DOWN—$55 MO.
Puts you into this cosy 2-bedroom home with full basement. Full price $5,800. CALL J. McKAY, EV 2-9641. Douglas Hawkes Ltd., EV 4-7128.

SMALL 4-ROOM STUCCO BUNgalow. Oil heated, separate garage, fenced lot. Phone GR 8-3963 for information.

GORGE HOUSE, MUST SELL. REduced to $7,900. Offers. EV 3-7180.

The Daily Crossword Puzzle

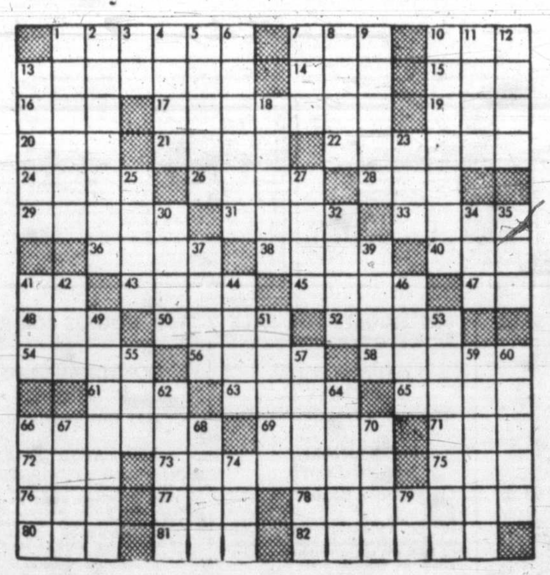

ACROSS
1. James ——, TV actor.
7. To choose.
10. Man's name.
13. Lady in Shakespeare's Measure for Measure.
14. Small.
15. Recent.
16. Macaw.
17. Right granted inventor (pl.).
19. Lair.
20. Seize.
21. Agitate.
22. Strain.
24. Shield.
26. Vast age (pl.).
28. Heavenly body.
29. Group pulling together (pl.).
31. Seines.
33. Heating vessel.
36. Current events.
38. Observes.
40. Drink slowly.
41. Symbol for tellurium.
43. Need.
45. Afternoon parties.
47. Hebrew letter.
48. College yell.
50. A po[illegible].
52. Whale oil cask.
54. The dill.
56. Breakwater.
58. Plant of mustard family.
61. Celtic Neptune.
63. Kind of fuel.
65. Measure of Malacca.
66. Reiterate.
69. Dreadful.
71. Torrid.
72. Form of "to be."
73. Under part of an automobile.
75. Beverage.
76. Persian title.
77. Even (poet.).
78. Tasteless.
80. Dance step.
81. Nahoor sheep.
82. Required.

DOWN
1. Building.
2. Sea between India and Arabia.
3. Ja[illegible]se measure.
4. Short sleeps.
5. Growing out.
6. Alloted portion.
7. Possess.
8. Fondles.
9. Tries out.
10. Makes notch in.
11. Female ruffs.
12. Beard of grain (pl.).
13. French impressionist painter.
18. Sea eagles.
23. Regret.
25. Merganser.
27. Let it stand.
30. Mop.
32. Fortune teller.
34. To blight.
35. To mimic.
37. Cooky.
39. Levantine ketch.
41. Malay.
41. Malay pewter coin.
42. Winnow.
44. Journey.
44. A serous fluid (pl.)
49. One who aids (pl.).
51. Accomplishments.
53. To fashion again.
55. Golf mound.
57. Dried grape.
59. Impassive.
60. Satisfied.
62. Speed contests.
64. Threefold.
66. Inclined walk.
67. Silkworm.
68. At that time.
70. Actual being.
74. Collection of facts.
79. Fundamental mass of life's tendencies.

Answer to Previous Puzzle

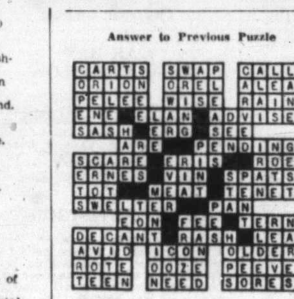

(Released by the Bell Syndicate, Inc.)

150 HOUSES FOR SALE

FRANK A. MARTIN Agencies Ltd.
1114 BLANSHARD STREET

$1,950 DOWN
$12,950 FULL PRICE
OWNER MUST SELL
3-BEDROOM RANCHER

Built 3½ yrs ago, this attractive home offers 22x15 living rm with mahogany wall and wall-to-wall carpets, dining area leading to sundeck, modern electric kitchen with rows of cupboards, 4-pce bath with vanity and 3 sizable bedrooms. Lad will have his own separate workshop with built-in work benches. The floor plan is excellent. Living rm, dining area and master bedroom have large windows, offering a choice, high view. For further details, with no obligation, call
D. Hanley,
GR 7-6749; office, EV 3-8704

FAIRFIELD

An excellent opportunity to acquire a well-kept home and a sure revenue from an upstairs, self-contained suite. Full basement with package oil heat. Owner will consider reasonable down payment from responsible purchaser. Close to stores, park and seafront.
Only $9,950
J. O'Toole, GR 8-4596, EV 3-8704.

VIEW ROYAL

See our sign on 192 Helmcken and inspect this modern small bungalow any time by arrangement. Full basement. Hot water heat. Garage. Owners have built new home and will give immediate possession. All offers on down payment and price considered.
$9,450
J. O'Toole, GR 8-4596, EV 3-8704

BUILD! BUILD!

Before you buy, read this!
1. 6¾% N.H.A. MORTGAGE.
2. BUILD ANY DESIGN YOU WISH.
3. 1-YEAR UNCONDITIONAL GUARANTEE.
4. TOP QUALITY WORKMANSHIP.
5. 3½-MONTH OCCUPANCY.
6. LOW, LOW DOWN PAYMENTS.

Numerous, lovely home sites to choose from. See the workmanship and quality, then decide! No obligation. Call now, Len Wardle, phone GR 7-3348. Lew Moilliet, GR 9-2620

A. BERNARD & CO. LTD.
629 Fort Street EV 4-9335

HOME AND INCOME
Adjoining park, walking distance from town. Well-built triplex; 2 2-bedrms, 1 1-bedrm; modern plumbing and kitchens. Excellent condition inside and out. Full bsmt with hot-water oil heat.
Price $21,950
Exclusive Listing

HILLSIDE 4-ROOM BUNGALOW
Immaculate 9-yr-old bungalow on nice quiet street. Lge LR with FP, 2-bedrms, elec cab kit with dining area, 4-pc bathrm. Full cem bsmt and nice garden. Owner moving to larger home and anxious to sell. First time advertised at
$9,600
Please call Mr. Clare Belcher, EV 4-9335 or res. EV 2-2848.

$1,500 DOWN 4 BEDROOMS
A good family home only about 14 years old in Quadra area in first rate condition. Large fenced lot, LR with fireplace. Modern kitchen. Full bsmt. Automatic heat. Attached garage. 4½% mortgage.
Price $10,500
Call Mr. Francis, EV 4-9335, res. GR 9-4810

HOME & ACREAGE
3¼ acres cleared and fenced fronting on two roads. An older 8-room home. Large barn with box stalls.
Price $8,200
Call Mr. Francis, EV 4-9335, res. GR 9-4810

McCANDLESS REALTY
830 Fort St. Phone EV 3-6111

NR. CRAIGFLOWER RD.
LD payment, 5-rm, spotless, basement home. Could be 3 bedrooms. HA furnace, garage, D roof, fireplace. Solid and roomy. Nice lot. Low taxes. Handy location. Vacant. Economical buying at price.
$5,995

OWNER LEAVING
Must sell 3-bedroom basement home, Fairfield. Handy and good location. Try $2,000 down.
PRICE $8,820
Eves, Mrs. Ramsdale, EV 4-5855.

FINANCIAL SURVEY LTD.
1324 Government St. EV 4-9305

OAK BAY
$2,500 CASH
5-bedrm stucco family home; 2 complete bathrooms. New package oil heating; new wiring; new copper piping. Very desirable location. Offers considered at
At $12,950
M. E. BRAITHWAITE
EV 4-9305, Res. EV 2-7645.

$900 DOWN
3-BEDROOM HOME, AUTO OIL HOT WATER HEATING, FULL BASEMENT.
Good level lot, garage, fruit trees, quiet street near Royal Jubilee. Asking $7,700.
Alf. Seeber, EV 4-9305, res. EV 3-2875
FINANCIAL SURVEY LTD.

150 HOUSES FOR SALE

MOREY & JOHNSTONE SHELBOURNE PLAZA

$7,500 ESTATE SALE 7 YRS. OLD
Four-room stucco bungalow in popular Gordon Head area. Close to shopping centre and bus line. Attached garage. Almost new oil range included. Poss. now. C. Walsh, phone GR 7-1811 or Eves. EV 2-6835.

3 BEDROOMS SPLIT LEVEL $12,950
Very attractive split-level home on well lighted paved street with all improvements. Among new homes and close to both Junior and High Schools. Good size LR, DR, electric kitchen, 3 bedrooms, utility room. Oil heat. Just 5 yrs. old. There is a large NHA mortgage with payments of $82 including principal, interest and taxes. Lot is 60x130. Poss. 30 days. Within walking distance of downtown. Please phone C. Walsh, GR 7-1811 or Eves. EV 2-6835.

NEXT BEST THING TO WATERFRONT FOR $15,750
Low down payment, absolutely immaculate home. Only 3 yrs old. 3 nice BRs, unusual split-level design. This is a dandy. Unobstructed sea view—not just a glimpse. Nice-sized property. Owner must go east. This is your opportunity to live in an ideal residential area. Close to the sea. Please call R. Smith, GR 7-1811 or Eves. GR 7-2797.

WIDE SEA VIEW
4-yr.-old home with lots of living area. 21-ft. living room with large view window and raised hearth fireplace. Built-in mahogany cabinets in dining room. 3 bedrooms, one in wood panelling, plus another finished room in the full high basement. All with ample closet space. View from even the basement windows.
Offered at $16,900
D. Tregear
GR 7-1811 or Res. EV 3-4381

$3,600
837 Hereward St. Now open to offers on the down payment. Perfect for a couple or person living alone. Pay taxes of $1. Oil range incl.
D. Tregear
GR 7-1811 or Res. EV 3-4381.

C. N. MONTAGUE CO. LTD.
1028 Blanchard at Fort EV 4-9318

A DUPLEX FOR ECONOMY COMFORT CONVENIENCE
All of the above and more in this well-built SIDE-BY-SIDE duplex. Location FAIRFIELD near sea, park, shopping—bus at the door. Two bedrooms, living room with fireplace; large, bright, modern kitchens. All in No. 1 condition. HOT WATER HEATING.
$15,750
Terms arranged.
Mr. Betts, EV 4-9318, EV 3-2998.
An Exclusive Listing.

DICKIE & SHAVER REALTY LTD.
833 Fort Street EV 2-4312

If Prestige Had a Price Tag
This brand new SPLIT LEVEL 3-bedroom, 2 bathrooms, with sea view would be much more expensive. Situated in a big new subdivision in popular GORDON HEAD—You'll love the large 12x6 beams and the cedar tongue and groove ceiling and the golden oak floors and the extra large master bedroom (all cupboards are cedar-lined and walk-in). $5,000 cash will handle.
Full Price $17,500
Payments of principal and interest under $100. Seeing is believing so call Wess Dickie, EV 2-4312, eves. EV 3-3640.

SWINERTON STEWART CLARK LTD.
608 BROUGHTON ST. EV 5-2481

THERE MUST BE
someone in Victoria who would like a good livable older home in Oak Bay. This one is now a legal duplex, so you could live in it and rent one suite to make payments, or it could be used for one large family or a boarding house. The down payment is not important. We want someone who can make use of the property. Please call Mr. Gaddes, evenings EV 5-7619.

Immediate Possession
Make offer on down payment.
Fair St., 2 or 3-bedrm $6,500
Redfern St., 3-bedrm $6,500
Sumas St., 3-bedrm $5,750
Centre Rd., duplex $7,950
All these properties redecorated throughout. Low monthly repayments. For further information, phone C. H. Holland Realtor, 620 View St. EV 5-0824 or EV 4-7659.

2-BEDROOM, FULL BASEMENT home, handy to all conveniences in a city location on a nice lot with lots of fruit trees. This can be bought with low down payment at only $5,900. Call GEORGE CHAN now at EV 5-6741, res. EV 2-9416 for appointment to see. Northwestern Securities of Victoria Ltd.

150 HOUSES FOR SALE

K & S

Glimpse Gorge Waters
$8,900
5-room stucco. Granite fireplace in LR, dining room, oak floors, 2 bedrooms, full basement, furnace, 60' lot. Trees and privacy.

7 Rooms, 2 Baths
$13,950
Modern, 4 bedrooms, HW heat, 14x24 LR, 12x14 DR. Oak floors. Elec kit.
Mr. Nichols EV 5-3411 Mr. Vallance.

FAIRFIELD Exclusive
Attractive stucco bungalow near the sea and Beacon Hill Park. Living room with fireplace, dining room, 2 bedrooms, Pembroke bathroom, good-size kitchen, full basement, oil heat, copper pipe, owner-built. Immediate possession.
$9,000
EV 5-3411 Mr. Fatt EV 3-6536

BABY SITTER'S SUITE
Fine old family home in high City location with good views. Fully modern heat and plumbing, and a self-contained legal suite of 3 rooms and bath. With convenient terms and low down payment.
$11,700
J. H. Ford, EV 5-3411 Larry Wagner.

OAK BAY
Outstanding family home in top condition located close to Willows Beach. All large rooms. Living room, dining room, den, kitchen with utility off on main floor. 3 bedrooms and bath up. Large rumpus room with bar and washroom down. Garden provides privacy. Good terms available.
Asking Price $27,500
EV 5-3411 Mr. Hamilton EV 5-3411

PICTURE BOOK HOUSE Rustic Charm Sea View
This attractive new home will appeal to the buyer looking for something DIFFERENT — with character and atmosphere. Built of golden woods, heavy shake roof, old brick, copper and wrought iron — large LR with copper-hooded brick FP, sep DR, de luxe kitchen with bricked built-in oven, large breakfast area — all these overlooking sea and mountains. Three bedrms, 2½ bathrms. Delightful rumpus room with massive FP, 2 carports. Approx. 2,400 sq. ft. Really LIVE in this house and watch the ships go by.
Price $29,500
Mrs. Harvey — W. Speed
EV 5-3411 anytime

KER & STEPHENSON LTD.
EV 5-3411—Day or Night
909 Government Street

MEARS & WHYTE OAK BAY REALTY LIMITED
2188 OAK BAY AVE.

COSY RETIREMENT COTTAGE — LAND
Bought 4 years ago by a retired farmer, this 10-year-old retirement cottage has nearly ½ acre of excellent land on a quiet street just off the Pat Bay Highway, less than 3 miles from the city hall. Cosy comfort with two large lots. What more can you ask for? Only
$8,750
For further details call Jack Mears at EV 5-7707 anytime.

LAKE HILL — NEW SxS DUPLEX
Just 2 years old, smart design, neat, clean units of 730 sq ft each side. Pleasant living room, 2 bedrooms, large kitchens with dining areas. NO STEPS. Carport has storage area. Rentals $80 and $85 per month. Occupancy one side in 30 days. $5,400 down. Full price
$16,000
Call Don Whyte at EV 5-7707 anytime.

OAK BAY COSY COMFORT AT BARGAIN PRICE
Ideal for the retired or a person alone, this immaculate small bungalow, handy to stores, buses and church, contains living room, new Youngstown kitchen, large bedroom with walk-in closet, 3-piece bathroom and utility. New wiring, piping and insulation. Useful store-shed in small garden with fruit trees. Economical heating. Net taxes $28! With $1,500 down. Price, well below cost.
$6,900
Call Mr. Reynolds at EV 5-7707 anytime.

$1000 DOWN
A very nice, large, 4-bedroom home with living room, dining room, large kitchen and utility room, full basement and large garage. This is the ideal home for a large family or for the person who wants to duplex it. You can now obtain NHA funds to carry out the charges. This house is located in the Victoria High School area. We have reduced our price $2,000 because we have built a new home which we are moving into next week. Full price $9,900. EV 4-4014.

SOOKE VILLAGE. MODERN 3-bedrm semi-bungalow with full basement. Oil-O-Matic HW heat. A real bargain, $1,000 down, bal. at $70 per mo. Full price $9,250. Call Roy McGillivray, EV 2-2157. Western Homes Ltd.

150 HOUSES FOR SALE

HARRY FOSTER LTD.
Opposite "The Bay"
1732 Douglas St. EV 2-2101

PRICE SLASHED
Owners Transferred
NHA — 3 Bedrooms

WHAT A BUY!! MUST BE SOLD!! Owners have knocked OVER $1,000 off their original price and offer their lovely home at a lower-than-market value.

DON'T BE FOOLED!! There is 1,137 sq ft of excellent 5-year-old NHA home here! If you are looking for a real family home offering the amenities of comfortable living—here it is!

Through-hall plan with roomy living and dining rooms; large kitchen with dining area; 3 good bedrooms; colored bath fixtures; full high basement (plumbed for washer and wired for dryer), also dandy rumpus room area. Situated on a nice fenced lot, close to school and bus in the Gianford area. Do yourself a favor and see this before you buy!
$2,000 Down
Full Price $12,950
Exclusive with Herb Hodgson, EV 2-2101; res GR 9-2114

FAIRFIELD
SITUATED ON A QUIET CUL-DE-SAC . . . lined with beautiful evergreen trees . . . the location here is ideal and the little back garden with the apple tree and shrub-lined fish pool has seclusion. There is an 18' living room with granite fireplace, a family-size dining room and two good bedrooms (3rd bedroom up if required). Of course it is an older home but they usually are in the BEST LOCATIONS, and look at the price.
$10,900
A retired couple could be really happy here.
Call Art Yelis EV 2-2101; Res., EV 3-5039.

COLWOOD
A new 3-bedroom home that features L-shape living-dining room with fireplace, cab elec kitchen, colored plumbing with vanity, full basement, framed for rumpus room. Definitely better than average and $2,500 down will handle.
FULL PRICE $13,900
Call Art Yelis EV 2-2101; Res., EV 3-5039.

HOME PLUS SUITE
An immaculate property that is both home and investment. Situated close to the Gorge waters there is beautiful 3-bedroom accommodation for owner and a spotless, bright, well rented suite. Owner going to England. A highly recommended property with reduction for substantial cash payment.
FULL PRICE $18,900
For appointment to view call Mr. Yelis, EV 2-2101; Res., EV 3-5039.

JAMES BAY 422 LUXTON AVE.
Ideal for large family or guests. Nicely located within steps of ocean. Easily maintained garden. Although it is an older type home, you can't go wrong by purchasing it at the low,
Low Price of $4,750
For further information and appointment to view, call Robert Mitchell, EV 3-4473.

SPARKLING NEW 5-RM STUCCO
$2,500 Down
$11,950. Better than average construction and all good size rooms. Oak floors throughout, full high basement with drive-in garage. Large deep lot all cleared and fenced. Can be seen anytime. Please phone Stan Hinde, EV 2-2101 or EV 2-5790.

COLWOOD
PRETTY AS A PICTURE . . . is this 2½-year-old bungalow with the flower borders and vines. The lot is just under a ½ acre and the back garden affords semi-seclusion. There is a 20-ft. living room, 2 good bedrooms, cab elec kitchen (with good dining space), utility room and Pembroke bathroom. There is a large carport and the house has O-O-Matic HEAT. Perfect for the retired couple or small family. Close to the Sangster Elementary School. This is a NEW LISTING THAT SHOULD BE SEEN! Excellent terms.
$10,900
Call Art. Yelis EV 2-2101; Res., EV 3-5039.

B.C. LAND & Investment Agency Ltd.—922 Government
Our 97th Year in Real Estate

CORDOVA BAY
New 2-bedrm bungalow on ½ acre of good land with many dogwood trees. Large LR with stone fireplace. Family-size electric kitchen with dining area and sunporch. Full high bsmt with drive-in garage. Good terms.
Full Price $13,500
J. G. Jackson, EV 4-4115 anytime

CEDAR HILL
2 BEDRMS — 1.6 ACRES
Here is a fine home in spotless condition, orchard and outbuildings. Throughout, with 1.6 acres of good land, hall, large living room, with fireplace and view windows. Separate dining room. Family kitchen, two bedrms, both large; four-pce tiled bathrm. Full cement bsmt, dr-in garage. Good terms.
Full Price $15,000
P. G. Jackson, EV 4-4115 anytime.

SAANICH
High location near Wilkinson Road. 7-room 1½-storey home situated on .71 of acre. Good land, fruit trees. Not a new home but modernized and in excellent condition, new packaged oil heating unit. Includes electric range with garbage burner. Terms arranged.
Price $9,750
Call Mr. Hope, EV 4-4115 anytime.

"SIDNEY VILLAGE"
1. COTTAGE WITH ONE BEDROOM, DINING ROOM, LARGE LIVING ROOM AND ELECTRIC KITCHEN.
$6,950
TRY $500 DOWN, $50 PER MO.
2. FOR RENT, SMART 2-BEDROOM BUNGALOW, WIRED FOR RANGE, FURNACE, FENCED LOT. $65 PER MO.
3. FULL BASEMENT, BUNGALOW, NEW AUTOMATIC OIL FURNACE, 2 LARGE LOTS.
Full Price Only $11,900
CALL DON HARVEY, AGENT FOR NORTHWESTERN SECURITIES OF VICTORIA LTD. IN SIDNEY, EV 5-6741 OR GR 5-2780.

OAK BAY, 1016 DEAL ST. 2-YEAR-old stucco bungalow with living room and guest-size dining room ready for wall-to-wall carpet; electric kitchen with canopy Nutone exhaust fan; 3 bedrooms with ¾" hardwood floors; 4-piece colored vanity bathroom with separate shower stall; 40-gal tank. Utility room plumbed for automatic and has vanity half bathroom. Auto oil heat. Drive-in garage, lane with driveway in rear. Also a 26'x17' roughed-in family room with tile fireplace (at ground level). Price $17,750. Cash to $9,000 mortgage.

150 HOUSES FOR SALE

BOORMAN INVESTMENT CO. LTD.
611 FORT STREET EV 3-7124

OAK BAY HANDY FAMILY MAN
Try your low down payment on this solid old home. Requires some decorating and new kitchen sinks and cupboards. This location is ideal. Close to Willows school and bus. Priced for quick sale at
$6,000
Call Mr. James; res EV 2-6787, office EV 3-7124

DEAN HEIGHTS
$1,800 DOWN, $60 MONTH
Situated in a nice location, this 2-bedrm home is offered for quick sale. Features good size LR with FP, large kitchen, range included in price. Full cement basement, H.A.P. furnace, Taxes $135. Excellent buy. Priced to sell quickly at
$7,350
R. F. Harris, EV 3-7124, Res. GR 7-2998

GO BY THEN GO BUY
2520 ASQUITH STREET is the home. It's a nice corner, not far from all essential city services. See this one if you are looking for an under-15-yr, well-built, no-step bungalow. LR is larger than average in this type of home and boasts an efficient Heatilator-type FP. Bright corner style kit, handy utility and 2 good bedrms with lots of closet space. Oil heated with thermostat controls.
PRICE $10,800
Terms or cash offers considered. Contact Mr. Forrest, res. GR 9-5090.

UPLANDS SLOPE EASY TERMS
Situated in a most sought-after area, this excellent, large, two-bedrm bungalow features: beautiful, large LR; guest-size DR; elec cab kitchen with built-in nook; four-piece bathroom (built-in vanity). Full concrete bsmt, oil heat and 20-year elec tank. Lot 75x120 in lawns and shrubs, blacktop driveway at front, plus carport off rear lane. Net 1960 taxes $177.30. Terms as low as $2,500 down.
ASKING PRICE $16,900
Stan Cornish, office EV 3-7124, res EV 3-5878.

HIGH QUADRA TATTERSAL
This is without a doubt one of the nicest modern large bungalows that we have ever seen. On a beautifully landscaped 75-ft. lot, featured home offers:
(1) Nine rooms.
(2) Large living room and dining room.
(3) Kitchen ultra modern with big breakfast nook.
(4) Exceptionally large bathroom.
(5) Three bedrms main floor.
(6) Basement completed in rooms.
(7) Rumpus with fireplace, 29x14.
(8) Bedroom.
(9) Children's playroom (or bedroom).
(10) Two-piece bathrm.
(11) Laundry room.
(12) Double-size garage.
(13) Main floor wall-to-wall carpeting.
(14) Many other features.
A family home on a quiet street that offers so much more.
Full Price (terms) $22,500
For further particulars please phone W. I. Boorman, res. EV 4-0434; bus. EV 3-7124.

GORGE
4-Bedrm Tudor Home
Spotless condition. All rooms are large—for example, LR approx 18x23, DR 13x14. Lot 60x160. Price
$14,950

CITY DUPLEX
Five rooms each side plus separate garages. Oil HW heated. Kitchen ranges included.
$15,950

LANSDOWNE SLOPE
Smart, quality bungalow, 5 rms main floor plus
Large rumpus, bedrm and extra bathrm in basement.
PRICE $18,500
For further information on the above three properties phone J. S. Boorman, office EV 3-7124, res. EV 2-5036

TRANSFERRED MUST SELL
Nearly new stucco bungalow, choice city location. Living room, dining room, electric cabinet kitchen. Two twin-size bedrooms, four-piece vanity bathroom. Fully-lined basement with extra heated bedroom. O.O.M. Quality home throughout with many extra features on tastefully-landscaped lot. Price $12,700 or nearest offer, on terms or substantial discount for cash. No agents please. Phone EV 4-0398.

$8,900—FIVE-ROOM HOUSE, FULL basement; $2,200 down; take over mortgage, $1,700. EV 2-7296.

150 HOUSES FOR SALE

WESTERN HOMES LTD.
611 YATES ST.

$800 DOWN
$7,850
Owner leaving for Regina, anxious to sell this immaculate, newly decorated and wired 2-BR home with full basement, automatic forced hot air heat, separate garage. LR 16x14, family kitchen, sep utility room. Landscaped lot fenced, short distance from schools and bus. Call Ken Jensen, EV 2-2157, GR 4-1973.

• • • OAK BAY • • •
• • PRICE $5,750 • •
Vacant possession is offered on this cosy, white siding cottage situated on a quiet street in Oak Bay North. Very suitable for retired couple. Price is slashed for a quick sale to
$5,750
Mr. Evans, EV 2-2157, EV 5-5533.

VIC WEST
4-room stucco bungalow, 10 yrs old, fully insulated. Reception hall to a large LR, open FP, Oak floors, picture window (plate glass). Master BR, twin CC, 4-piece Pembroke bath, built-in vanity bench, 2nd BR and CC, smart cab kitchen, 4-burner countertop elec range, wall oven included. Full basement, laundry trays, extra toilet, hot water Oil-O-Matic heating, elec. hot water tank (copper), rumpus room, drive-in garage. Excellent terms.
PRICE $11,750
Please call Cliff Green, GR 9-3759.

JAMES BAY
EXCLUSIVE LISTING
Near the sea and park, attractive 14-yr-old stucco bungalow. Not a dime to spend. Thru hall plan, lovely LR, oak floor and fireplace, cabinet kitchen's in the front with nice dining area. 2 large bedrooms with concealed stairway to 1 BR up. 4-piece Pemb. bath. Full basement, laundry trays, HA heat. Nice level landscaped lot plus carport. Reasonable down payment. Full bargain price
$8,950
Please call Roy McGillivray, EV 2-2157 or eves EV 5-0987.

HILLSIDE RANCHER
Beautiful ranch style bungalow in nice location, 8 years young and in tip top condition. Large living room, extra large kitchen, 2 good bedrooms. Full basement with a nicely finished rumpus room, Timken oil heat, carport, nice lot. This will stand comparison with anything else on the market at the full price of $12,500. Call now, Johnny James, EV 2-2157 anytime.

OAK BAY
Willows area, lovely 3-bedroom, stucco bung. Comprising nice entrance and thru halls, LR with FP and picture window, a dining area that will take a full suite, a bright cabinet kitchen (larger than average), 3 good bedrooms (lots of cupboards) and 4-piece Pem. bath. The full basement has a finished room, O-O-Matic HA heat and drive-in garage. The level lot is nicely landscaped plus fruit trees and fish pond. It's a quality home in a premium area, priced right for quick sale. Good terms. Full price $14,900. Please call Roy McGillivray, phone EV 2-2157 or eves. EV 5-0987.

CLARKE & WALLACE Realty Ltd. EV 5 8 7 9 4
620 Broughton, opp. Eaton's Carpark

$1,500 DOWN
Mom and Dad will love this shining bungalow, located close to city centre. Full basement with 2 extra rooms for the family when they come to visit. Oil heat. Small lot. Don't fail to see this. Call Mrs. Wallace, EV 5-8794, GR 9-1427.

NO STEPS
When you buy this 4-room cottage, plus utility. High location. Large lot, several fruit trees. Close to all conveniences.
$7,250
Low down payment and $70 per month. C. Ness, EV 5-8794, EV 5-2791

COLWOOD
On the loveliest street with fir-tree setting and new bus service to town, this darling cedar-siding bungalow may be yours for the highest down payment offered to the full price of
$6,200
For complete details, Mrs. Peterson, EV 5-8794, GR 9-6868.

DUPLEX, SIDE-BY-SIDE, FAIRfield. Hot-water heat, 2 bedrooms. Bus. Beacon Hill Park close by. $15,750. Mr. Betts, EV 4-9318, EV 3-2998. Exclusive. C. N. Montagu Co.

Winning Contract

By HOWARD SCHENKEN and RICHARD L. FREY

Vul: N–S

NORTH
♠ K 10 8 4 2
♡ 9 8
◇ A J 8 5 4
♣ K

WEST
♠ 9 7 6 5
♡ J 7 6 3
◇ 3
♣ 10 8 7 2

EAST
♠ J 3
♡ K Q 2
◇ K Q 7 2
♣ J 5 4 3

SOUTH (D)
♠ A Q
♡ A 10 5 4
◇ 10 9 6
♣ A Q 9 6

The bidding:

South	West	North	East
1 ♣	Pass	1 ♠	Pass
1 N.T.	Pass	2 ◇	Pass
2 N.T.	Pass	3 N.T.	All Pass

Opening lead: ♡ 3

Often, there are several ways to play a hand. The method the declarer selects will mark him as a card pusher, a good player, a better player or an expert—depending not necessarily on the actual result but on the way that offers the best chances.

Put your thumbs over the East-West cards in today's deal and decide how you would play the hand against a small heart opening with East playing the queen.

South's 16-point hand is best opened with one no trump, relying on Stayman to get to hearts if a 4-4 fit in that suit exists. However, proper bidding might still produce the same three no trump contract—although four spades can be made if North doesn't go all out to establish his diamonds.

Against the three no trump contract, East played the queen on the opening heart lead. South tried to preserve two stoppers by winning with the ace. He reasoned, correctly, that the heart suit could not be run against him for more than three tricks, so three no trump could be made by developing the diamonds if West held either of the missing honors in that suit. Declarer therefore led the king of diamonds and let it ride. East won and cashed the king of hearts; then continued hearts to let West win two more heart tricks. Dummy had to make two discards and discarded spades. Dummy won the club return and declarer got to his hand with the ace of spades to try the second diamond finesse. West showed out and declarer could no longer make his contract.

Better play is to cash the ace and queen of spades before leading the first diamond. If the jack of spades does not appear, South turns his attention to the diamonds and will make three no trump if West holds either honor, although to do so may require his overtaking dummy's king of clubs. Since the jack of spades drops, however, declarer must make five spades, two clubs, one heart and one diamond as a minimum.

Best play of all is to duck the first and second heart leads and find out about that suit before tackling the diamonds. On this line, declarer can stand losing both diamond finesses and doesn't care how the spades break.

(Released by Associated Newspapers)

150 HOUSES FOR SALE

P. R. BROWN
& SONS LTD.
762 FORT ST. EV 5-3435

SELECT OAK BAY

This exceptionally well-built home has a parklike, secluded setting against the University property. Contains 4 large bedrooms, 3 bathrooms, excellent family room. LR 24x16, large DR, bright full-size kitchen with dinette. Sundeck and patio, many extras.

OFFERED AT $22,700

Suggested down payment $2,500; good mortgage available. Contact Joe Isherwood, EV 5-3435, or res. EV 4-1648.

TEN MILE POINT
NEAR THE SEA
PRICE REDUCED $4,000
VENDORS ANTICIPATE
A TRANSFER

So let P. R. Brown & Sons show you this split-level home before it is too late. 6 rooms plus, recreation room size 15x20 with FP. Patio 30x12. LR with raised hearth; 13x24 L-shaped dining room; 12x12 dream kitchen designed for convenience. Three steps up to 4-pc bath with vanity, 3 nice bedrooms with sliding closet doors. Also den or 4th bedroom. Concrete basement with O-O-M AC heating. Complete interior of this home sheeted with ultra modern knotty pine and panelling finished with durable varnish, eliminating the need for interior decorating for many years to come. Many other features too numerous to mention and priced to sell.

NOW ONLY $19,900

Phone R. E. Hills, EV 5-3435; res. EV 3-6918.

OAK BAY
3 BEDRMS
2340 LINCOLN

This comfortable home has a thru hall; pleasant LR with FP; separate DR; cab elec kit with utility off, equipped for auto washer and dryer; 4-pc bathroom. There is a lge recreation area and extra room finished in mahogany, also 2-pc washroom downstairs. Oil heat. This is a well-built home, easily maintained both inside and out. Has only a few steps.

FULL PRICE $18,500

Contact Miss Courtnall, EV 5-3435, res. EV 5-7543.

GORDON HEAD
FAMILY HOME
TRADE CAR OR LOT

Do you like outdoor living? Come and see this brand new 6-room home with attractive sundeck which affords an excellent view. Approx. 1,300 square feet of living space finished with best workmanship and materials. Ultra-modern kitchen with sep utility. 12x13 dining room. 15x19 living room with FP, 3 bedrooms, 4-pce. vanity bath. A tremendous rumpus room roughed in with FP. Full basement. Oil heat, carport, etc. Try your down payment plus good lot or car.

FULL PRICE $17,950

To view call Fred Scherbaum at EV 5-3435, res. EV 2-8301 anytime.

$1,000 DOWN
NEW, CLOSE IN

Tremendous value here. Large LR with FP; dining area; 2 large bedrooms; HW floors; cab elec kitchen; 4-pc bath. Full basement. O-O-M heat, drive-in garage. This stucco home located close to all conveniences and offered for sale at only

$10,300

To view call Fred Scherbaum, EV 2-8301 or office EV 5-3435 anytime.

DOUGLAS REALTY
LIMITED
1710 Douglas Street EV 5-8784
(Opp. Hudson's Bay Store)

HIGH QUADRA
$1500 DOWN

4-BEDROOM AUTO-OIL HEATED WELL-CONSTRUCTED SEMI-BUNGALOW ON A HIGH AND DRY LANDSCAPED LOT. FC BASEMENT WITH RUMPUS ROOM AND EXTRA PLUMBING.

PLUS a 4-room SC SUITE

LOCATED ON THE MAIN FLOOR WITH ITS OWN FC BASEMENT. BLACKTOPPED DRIVEWAY LEADING TO A MATCHING DOUBLE GARAGE.

Full price $11,700

Mr. L. Yeo, EV 5-5998 evenings, or EV 5-8784 anytime

REVENUE
$2,000 DOWN

Close to town and suitable for boarding house or rest home. 5 rooms plus kit and bath on main floor, self-contained suite upstairs. New copper piping, sprinkler and fire alarm system. Most furniture included in total price of only

$14,700

Mrs. Lachlan, EV 5-8794 anytime.

MARIGOLD

Older 7-room home on 2 lots with 2 more lots available. Contains LR with FP, DR, kit, pantry and 1 bedrm down, 3 bedrms and bath up. FC basmt. This house has some seclusion and is a very good buy at only

$8000

Mrs. McKeage, EV 5-8784 anytime

ESQUIMALT

Close to Dockyard, in perfect condition throughout. 9 yrs. old. 2 bedrms, full basemt, OOM heat, extra plumbing. Rumpus room. An excellent buy at this price. $1,500 down.

Full price $11,000

Bill Felton, EV 5-8784 anytime

VICTORIA
REALTY LTD.
1115 Douglas EV 2-9145

• • • • • •

? GREEN THUMB ?

Here is a lovely 2-bedrm, no-basement home on a quiet street only minutes from town. Lovely miniature nursery in rear of property. An absolute gardener's delight. If you would like to spend a few happy hours puttering around, this is for you. Low taxes.

Only $8,500

Call J. A. Dunick
EV 2-9145 GR 9-3395

OAK BAY

Executive or professional type home with large living-dining room, oak floors and fireplace. Spacious cabinet kitchen with nook. Three large bedrooms. Full high basement. Separate attached garage. Set on nicely landscaped lot. Close to Uplands border and priced below replacement costs.

Full Price Only $18,900

Please call
EV 2-9145 W. McMahon GR 7-1455

NEWPORT AVENUE
ON THE GOLF COURSE

A gracious home of 2 complete suites. The original home, and a new ultra modern addition (presently leased at $200 per month). 2½ floors (including servants' quarters) on one side 1½ floors on the other. WITH AS LITTLE AS $6,000 DOWN OR AN EXCHANGE.

The full price $40,000

Please call R. deMontigny, EV 5-1437 or EV 6-3231.
COLONY REALTY LTD.
2968 Douglas St.

GORDON HULME LTD.
SIDNEY
AND
ROYAL OAK BRANCH
Two Offices
TO SERVE VICTORIA AND THE SAANICH PENINSULA

BY OWNER
139 ST. ANDREWS ST.

In perfect condition. One block from bus and Beacon Hill Park.

150 HOUSES FOR SALE

J. H. WHITTOME
& CO., LTD.
ESTABLISHED 1898
CALL EV 2-4255 NOW
1218 BROAD STREET

GARDENERS

This spacious two bedroom bungalow has a large cabinet electric kitchen, separate dining room, 16x18 living room. Full basement. Oil heat. Drive-in garage. Situated on 80x200 lot. Home lies well back from paved road. Cadboro Bay area. Nicely landscaped. Trees, shrubs, etc. Asking price $17,000—terms. For appointment to view phone

MRS. RUTH SQUIRES
EV 2-4255, res. EV 2-2269.

NURSES' DUPLEX
NEAR JUB. HOSP.

Know the pleasure of walking to work in 3 minutes, also enjoy pleasant and immaculate living quarters plus an income for you. Two completely self-contained units that have been modernized and well maintained. Must be sold quickly. Excellent terms are offered at this reduced price $9,250

FRED CAMPBELL
EV 2-4255 day or night.

4 BEDROOMS
PLUS SUITE

I just know you'll say what an immaculate stucco home, what well-kept grounds, and what an attractive floor plan, and so close to buses and shops, too. There's nothing to do and nothing to spend — just move in on a good investment that can be bought with $1,900 down at $12,500

FRED CAMPBELL
EV 2-4255 day or night.

CEDAR HILL
"UPLANDS"

You should see this immaculate home, situated on a quiet street near the park, bus and stores. Built 7 yrs ago. Bright kitchen and nook. 2 lge bedrooms, fully-lined basement and drive-in garage. Grounds nicely landscaped with shrubs, etc. Well worth the asking price of $11,950. 5¼% mortgage.

CALL MR. E. BRYAN
EV 2-4255, or res., EV 4-4771.

THERE IS NO HURRY

No need to drop whatever you are doing. That's ridiculous. Finish your meal. Have a second cup of coffee if you like. True, this is the most oustanding buy on the market—but it might last SEVERAL HOURS YET. Circumstances force immediate sale of smart stucco bungalow near Mt. Douglas Park. NO STEPS—yet full basement. Garage. Chicken house. Large lot with six dandy fruit trees. Built in 1939. District of homes in much higher price bracket.

Price $8,950
Price $7,500
Price $6,800

The last figure is correct if you have what it takes—CASH!

DON BACON
24-hr. service at EV 2-4255.

TRIPLEX
$12,950

Unbelievable, but true. This stucco property offers three self-contained units. Two rented at $65. One available for YOU. New wiring. Copper piping. Oil package heating system. High location. On sewer. Near bus and stores. Excellent as "home and income" or straight investment. Terms. Full price only $12,950.

DON BACON
24-hr. service at EV 2-4255.

KING
REALTY
Weiler Bldg
609 BROUGHTON EV 2-2131

SEA VIEW
TEN MILE POINT

Delightful 3-bedrm 4-yr-old bungalow with lge LR-DR and bedrooms all facing the sea and enjoying unsurpassed view across to Mt. Baker.
OWNER WILL SELL OR TRADE FOR COUNTRY PROPERTY. GOOD NHA 5¼% MTGE AND OPEN TO SENSIBLE OFFERS ON D.P.

FULL PRICE $23,500

G. Dickason, eves EV 3-0449, or L. Jenkins, eves GR 7-1127.

PRICED TO SELL

Lge LR with FP, sep DR, lge cab elec kit, 2 bedrms plus lge finished room in full bsmt. Dr-in garage, C and W furnace.

TRY YOUR DOWN PAYMENT . . . ASKING $7,400

Les MacArthur, eves EV 6-4854.

NR MT TOLMIE

Fine 3-BR home offering special features and good design. Only 2½ yrs old. Can be handled with mod. DP and easy monthly terms. This is really worth inspecting.

ASKING $17,900

L. Jenkins, eves. GR 7-1127

$750 DOWN
$65 A MONTH

6 on 1 floor, all newly decorated, good furnace, nice combination range included. Close in, immediate possession.

ASKING $7,350

Lee Hallberg, Eves. EV 3-8510

5-YR-OLD BUNGALOW

OVER 1,100 SQ. FT. WITH 3 BRS PLUS 1 NICELY FINISHED BSMT ROOM, ON A 65x180 LOT, HIGH RISE ST. 1 BLOCK LONG. NHA 5½% MTGE AND EXCEPTIONAL TERMS MAKES THIS A

GOOD BUY AT $12,500

Lee Hallberg, Eves. EV 3-8510

RITHET
CONSOLIDATED
LIMITED
Est. 1871 706 Fort St.

MARIGOLD — ¼ ACRE

6-room stucco family home. LR has brick fireplace, 3 bedrms, separate DR, electric kitchen. Full bsmt. Auto oil heat. Fully fenced and shrubbed. Many splendid fruits and berries. Sep garage. Close to bus, shops and schools. With attractive terms.

Asking $9,950

GREATLY REDUCED
CITY BORDER

Cosy bungalow of 4 rms and bath. 2 family-size bedrms, dinette, kitchen including new oil range. Spacious LR. Full basement, C and W heat. On choice lot. Excellent terms.

$6,900

EDW. C. CLARK
EV 2-4251 EV 2-8536

CORDOVA BAY

1½-year-old, 2-bedroom bungalow, full basement partitioned for extra bedroom and rumpus room. Many extras such as raised hearth fireplace, built-in bookcase, colored plumbing etc. Separate dining room and large handy kitchen with breakfast nook. Full price $13,950, $2,700 down payment and only $90 P.I.T. To view call Ellwood Nault at EV 6-3231 or GR 9-6916.
COLONY REALTY
2968 Douglas St.

150 HOUSES FOR SALE

FAIRFIELD
REALTY
335 Cook Street

CITY
CLOSE IN
FULL PRICE $8,500.00

THIS 9-YR-OLD BUNGALOW, WITHIN WALKING DISTANCE TO TOWN, IS IDEAL FOR RETIRED COUPLE OR THE NEWLYWEDS. HAS ATTRACTIVE LIVING ROOM, EL CABINET KITCHEN, 2 BEDROOMS, 4-PC PEMBROKE BATH, CORNER LOT, SEPARATE GARAGE AND WORKSHOP. EXCELLENT TERMS.

GORGE
FAMILY HOME
FULL PRICE $7,500.00

VERY CLOSE TO ALL CONVENIENCES. THIS OLDER FAMILY HOME IS IN EXCELLENT CONDITION. HAS LIVING ROOM WITH FIREPLACE, DINING ROOM, CAB KITCHEN, 2 OR 3 BEDROOMS, AND 3-PC BATH. FULL BASEMENT, ON SEWER, SEPARATE GARAGE. LOW TAXES.

CEDAR HILL
OVERLOOKING GOLF
COURSE
CUSTOM BUILT
4-YR-OLD

A LOVELY HOME WITH MANY EXTRAS THAT ARE ONLY FOUND IN A HOME YOU BUILD FOR YOURSELF. LOVELY LIVING ROOM 19X17, WITH RAISED FIREPLACE AND FRENCH DOORS THAT OPEN ON TO 16X9 SUNDECK. DE LUXE CAB. ELECTRIC KITCHEN, 2 NICE BEDROOMS, 4-PC VAN. BATH. NO. 1 GLEAMING HARDWOOD FLOORS. AND KITCHEN AND BATHROOM HAVE SUPER CORLON FLOORS THAT NEVER NEED TO BE WAXED. FULL CEMENT BASEMENT, O-O-M HEAT. LOVELY VIEWS FROM THIS IMMACULATE HOME, AND ONLY

ASKING $12,400

FOR ABOVE THREE, CALL LARRY MARSHALL, EV 5-9765 ANYTIME.

BRAND NEW
CONTEMPORARY
$97 PER MONTH P.I.T.

1,050 SQ. FT. IN THIS NEW HOME SITUATED AMONG NEW HOMES, ON SEWER, CLOSE TO SCHOOLS, SHOPPING AND BUS. LARGE LIVING ROOM WITH RAISED FIREPLACE, DINING AREA. ULTRA MODERN CAB ELEC KITCHEN, 4-PC BATHROOM, 3 BEDROOMS, FULL HIGH BASEMENT, OIL HEAT, CARPORT.

PRICE ONLY $13,700

CALL ME WITH YOUR DOWN PAYMENT.
LEN LEDOUX,
EV 5-9765

$780 DOWN
$50 PER MONTH

FOR THIS 4-ROOMED BUNGALOW. WELL SITUATED TO SCHOOLS, TRANSPORTATION, CHURCHES. IDEAL FOR RETIRED COUPLE OR NEWLY MARRIED COUPLE. CONSISTS OF 2 BEDROOMS, LIVING ROOM, LARGE KITCHEN WITH PANTRY. NO BASEMENT. GOOD FLAT LOT WITH FRUIT TREES.

PRICE ONLY $4,990

BE FIRST—SEE THIS ONE. CALL LEN LEDOUX EV 5-9765.

BROWN BROS.
AGENCIES LTD.
1125 BLANSHARD ST.
EV 5-8771 DAY OR NIGHT

$5,900
$1,000 DOWN

Four-room modern stucco home. Needs redecorating. Situated in a good location. Ideal for middle-aged couple or young couple, who can spend a little time redecorating. An excellent buy.

FULL PRICE $5,900

with $1,000 down.
Please call DOUG LAWSON, EV 5-8771 anytime

DRIVE BY
2637 GRAHAM
PHONE FOR APPT. TO INSPECT
2 LOTS, 50'x135' EACH

- Spacious family home
- LR 18x18—three bedrooms
- Pt. bsmt., HA furnace
- Extra lot can be sold

We consider this a real buy. $1,500 will handle and

FULL PRICE
ONLY $8,000

EXCLUSIVE LISTING. CEC. PEARCE or ALEX HILL. EV 5-8771 anytime

LAKE HILL
A DREAM HOME
ESPECIALLY FOR RETIRED COUPLE

- 4 spacious rooms
- Kitchen features dining space
- No steps—Auto oil heat
- Large lot, beautiful garden
- Immaculate home throughout

This delightful home is ideally situated on a quiet street, very close to bus and shopping centre. It is really outstanding. Terms to be arranged and

FULL PRICE ONLY
$11,500

EXCLUSIVE LISTING. A. G. HILL, EV 5-8771 anytime

GONZALES COLONIAL

7 spacious rooms on 1 floor in this bungalow-type 1,550-sq. ft. colonial. 17x18 fireplace living room overlooking mountains and sea. Family dining room, 3 bedrooms and TV room. OOM heat in full cement bsmt., wired and plumbed for auto ldy. This is truly outstanding for only

$15,950 Full Price

and your down pymt could handle. Call Mr. Hodgson at EV 6-3231 right away. Colony Realty Ltd. 2968 Douglas St.

TODAY'S BEST BUY

Only $1,000 down will purchase this 5-room full basement oil heated BUNGALOW, situated close to all conveniences and SCHOOL. Owner will include ELECTRIC STOVE and REFRIGERATOR and many other necessary furnishing items. Balance on easy payments. SEE THIS NOW.

Full Price $7,950

Call L. WILKINS at EV 3-9413 or Res. EV 3-4960. FRASER BISCOE, 750 Pandora.

NEAR PARLIAMENT BUILDINGS. Three suites on ground floor, one bedroom and basement each. Revenue $158 monthly. Price $12,000. Please ask for W. Jones, EV 3-8303 evenings. Arthur E. Haynes Ltd., 739 Fort St. EV 3-3823.

ATTRACTIVE SPLIT-LEVEL HOME in Oak Bay with large living-dining room, oak floors; spacious cabinet kitchen, bathroom and a half, patio and carport. Builder, EV 2-4979.

150 HOUSES FOR SALE

CAPITAL CITY
REALTY
660 Cormorant St. EV 4-1922

ESQUIMALT
$2,500 DOWN

1-yr-old stucco bungalow on quiet street, close to bus, school and shops. Lge LR, 2 good bedrooms, elec cab kitchen with dining space, oak floors throughout. Full basement, oil heat, carport. An attractive home priced for quick sale at

$12,000

Dirk Okker, GR 8-4501

OAK BAY
3-BR BUNGALOW

Well-built, older-type bungalow with full basement; oil air-conditioned heat, copper piping, 100-amp wiring, Barrett bonded roof. Quiet, treed street. Low taxes. Cash or terms.

ONLY $9,450

Ken Walters, EV 5-7820 eves.

IDEAL RETIREMENT

or working couple's bungalow. Four rms of comfort in w/w-carpeted LR with fireplace. 2 good bedrms, cab elec kitchen and bath, no steps, no basement. Very warm and comfortable with elec heating. Well under $200 annually pays heating, cooking, dom. HW and lighting. Nicely-fenced garden lot and separate garage. Early possession, for

$8,450

Carl Phipps, EV 5-1707 eves.

TOWN & COUNTRY
HOMES LTD.
851 Pandora Ave. EV 2-7276

RIDICULOUS
$18,000 VALUE FOR
$14,750

There is too much in this home to print but here are a few of the features. Lot size 115 x 187. Large living room, separate dining room, 2 good size bedrooms, wall-to-wall in guest room, large cabinet kitchen with nook and separate utility room, full basement, large recreation room with fireplace, double plumbing, oil HW heat, copper tank, underground wiring, double garage. If you are looking for a terrific buy see this today. Immediate occupancy and close to schools and transportation. EXCLUSIVE.
HOWARD BLAKE, EV 2-7276, Res. EV 2-6719.

LEACH &
SPARKS
Real Estate and Insurance
1119 Blanshard St. EV 3-4117

TRY YOUR
DOWN PAYMENT
A DUPLEX BARGAIN

Self-contained, 2 baths, 2 meters, etc. Good rental area, close to town. Balance at $50 per month.

Full Price $4,750

Mr. Amos EV 3-4117, EV 2-9787

RETIREMENT COTTAGE
TAXES ONLY $3.75

Three-room cottage near the Shelbourne Plaza on nice cultivated lot facing on 2 streets. Living room, 1 bedroom, kitchen and bathroom.

Full Price Only $3,800

Mr. Clarke EV 3-4117, GR 7-6510

HAGAR'S

CADBORO BAY
FIVE BEDROOMS

A charming family home of character with five bedrooms, living room, dining room, and large kitchen. There is approximately 2,500 sq ft of living area, plus basement. Stores, transportation and schools are handy. There is a sea view from the house. Cadboro Bay beach is but five minutes walk. The grounds are spacious and fenced. Some fruit trees. This is a quality-built home of excellent value at

$13,500

Exclusive.
T. H. Bell, EV 4-0531; eves. EV 3-1296.
Hagar & Swayne Ltd., 614 Yates

A GOOD ADDRESS

On Beach Drive in one of the loveliest settings of Oak Bay or City. We offer our newest 6-room bungalow just ready for occupancy. Here you will enjoy the advantages of location, setting, modernity and space. Full six rooms, basement prepared for rumpus, latest equipment, landscaped mature garden.

WELL BELOW MARKET
AT $18,950

With substantial NHA mortgage.

Exclusive Agent
W. Bailey
EV 2-8117 - EV 3-3085
Newstead Realty Ltd.
1320 Blanshard St.

BYRON
PRICE
1314 QUADRA EV 5-2456

MONTCLAIRE
PARK
WHERE THE HOMES
ARE BETTER
AND THE TAXES
LOWER
LOTS FROM $1,575
ARCHITECTURALLY
DESIGNED HOMES
NHA ACCEPTED

OAK BAY NORTH
OWNER'S OFFERING

Are you tired of the confinement of modern construction and wish for the spacious grace of the Victorian era with modern conveniences? Here is your opportunity. Over 3,000 sq. ft. of comfortable living space in solidly constructed home with HW Oil-O-Matic heat. LR 40x20, DR 25x15, den, 3-piece bath, kitchen wired for stove, etc., utility room, glass-enclosed verandas and upstairs 4 large bedrooms and 3-piece bath. Stairs to large old-fashioned attic for storage or play. 5 wood or coal grates with exquisitely tiled hearths and mantels one with a chimney window. Excellent sea view. A fine, distinctive residence now on the market at reduced price to close an estate. Phone EV 3-5178.

BY OWNER—QUADRA AREA, 3 bedrooms, living room and kitchen. Full basement, extra room; Oil-O-Matic heat. $900 down. Full price $9,950. Phone EV 6-2764.

NEW 2-BEDROOM HOUSE, 1530 Burton Ave. Oil-O-Matic heat, no steps, no basement. Contact builder between 4 and 6 p.m., at 1007 Pakington St. EV 2-0570.

4 ROOMS, BASEMENT, OIL HEAT, Oak Bay. Handy bus, stores, schools. Immediate possession. Cash. Phone EV 3-0447.

NEW 2-BEDROOM HOME PLUS cottage. $1,000 down, full price $9,999. GR 8-2736.

150 HOUSES FOR SALE

MONTREAL TRUST
COMPANY
1111 Government St.

4017 CAREY ROAD

This is excellent accommodation for a retired couple. Contains two bedrooms, bathroom, living room and large, comfortable kitchen. The oil range remains with the property. An excellent, auto-oil hot-water furnace at rear. Lot 70x100, taxes $124.11.

Price $6,800

Some terms available.

. . . ALSO . . . .

1161 CHAPMAN

A very well maintained older style dwelling of 1,000 sq. ft. Two bedrooms, LR, DR, 3-pce bath, large kitchen and utility. Full basement with coal and wood furnace (could be converted to oil), separate garage. Taxes $168.34.

Price $8,500

Some terms available.
Call A. A. Chauvin (Trust Officer)
EV 2-5135, eves. EV 3-2523

UPLANDS
3175 MIDLAND RD.

You are cordially invited to inspect this charming white siding ranch-style home. Set amongst stout English oaks, offering privacy and contentment. Family-size living room with L-shaped dining room. Wall-to-wall carpet, attractive fireplace. Through hall leading to three bedrooms. Modern cabinet kitchen with French doors leading to an outside patio. Utility room, and General Electric hot-air oil furnace. Double carport attached. Large lawn at rear of house lends itself to putting green and other outdoor sports.

PRICE $21,420

Terms Available
Mr. J. Rendle, Mr. H. Gardner in attendance.

GARDNER
AGENCIES LTD.
319 Scollard Bldg. EV 5-1448
Night calls: GR 7-3291, GR 9-2867

THE ROYAL
TRUST CO.

DESPARD AVENUE
PANORAMIC VIEW
OF THE OLYMPICS

Only three steps up to the main floor of this six-room bungalow. The interior consists of a through hall, cosy den with a fireplace, large living room with fireplace, family-sized dining room, electric kitchen and breakfast nook all give you an unsurpassed view of the Olympic Mountains and Juan de Fuca Strait, and two large bedrooms. Good oak floors throughout. Full basement with automatic oil furnace, laundry facilities and finished room. Separate garage and secluded patio at rear.

Price only $17,850

M. H. Dixon, Evenings EV 6-1036
A. E. Coles, Evenings EV 2-8752
THE ROYAL TRUST COMPANY
1205 Government Street. EV 3-4126

OAK BAY

This quality 4½-yr-old 3-bedroom bungalow can be yours on amazingly EASY TERMS. Nicely lawned 70'x150' lot. The interior is all you could desire. Full basement, oil-O-matic heat. 1,236 sq. ft. of outstanding value. Automatic washer and dryer service on the main flr. YOUR DOWN PAYMENT AND $107 MONTHLY WILL BUY THIS ONE.

Asking Price $15,950

Call George Thorneloe, GR 7-2771, or EV 6-3231.
Colony Realty Ltd.,
2968 Douglas Street

DALBY & CO.
REAL ESTATE AND INSURANCE
PHONE EV 3-6241
1010 BLANSHARD

TWO GOOD BUYS

4-room bungalow at 2940 Doncaster Drive. Up and down duplex at 1459 Vining Street. Look them over and submit your offers. Phone EV 3-6241. Ask for Mr. Kemp. Res. EV 5-1831.

OAK BAY BORDER

Exclusive. Modern two-bedroom home. Drive by and see this lovely home, 1885 Quamichan Street.
$12,000

THE CITY BROKERAGE
EV 4-5022 - EV 2-5997

SIDNEY — SEAVIEW

Two bedrooms, L-shaped LR & DR with W-to-W carpet. Modern Kit. Lots of cupboards, built-in buffet. Panelled Heatalator FP. Utility. Garage. Lovely garden, fruit trees. Taxes $45. Terms, $2,000. Drive by 9650 Fifth St. GR 5-3191. Price $9,300.

WELL-KEPT FAIRFIELD DUPLEX located on quiet street off Cook and Fairfield Road. Move in this bright upper 2-bedroom suite now for only $10 per month. Good automatic heating system. Electric H.W. Basement. Stoves and fridges go too at the realistic price of only $9,800. Moderate down payment from reliable party will handle. Please call B. J. LEVERTON at F. N. CABELDU LTD., Ph. EV 3-7174 or after hours Ph. GR 7-2229.

GORGE
($1,500 DOWN)
2-bedroom STUCCO HOME, MODERN KITCHEN, OIL HEAT, FULL BASEMENT. Separate garage. Full price (with terms), $7950. Call Stan Sage at EV 3-9413 or Res. EV 4-4347.
FRASER BISCOE 750 Pandora Ave

DONCASTER AND HILLSIDE
3 bdrms., L.R. and elec. kit., 3-pce. colored B. Rm. Esso O.O.M. heat. $10,500 full price. $60 per mo. P.I.T. Consider an exchange on revenue properties. Please call Doug Scott GR 9-5312 or phone EV 6-3231. Colony Realty Ltd. 2968 Douglas St.

PRIVATE SALE
Beautiful 3-bedrm. home in choice Oak Bay area, secluded and attractively landscaped. Sea and mountain views. Large living room, separate dining room, double plumbing, panelled rumpus room. Will sell or trade. Principals only. Phone owner EV 5-0471.

$16,800. PICTURESQUE 5-ROOM bungalow with leaded glass windows, on a quiet Oak Bay street near the Uplands. Spacious rooms and planned for gracious living and entertaining. This attractive period styled home must be sold. EV 4-9827 anytime. S. Hargrave, Realtor.

RETIREMENT SPECIAL — THIS dandy four-room home would be perfect for you. Near the sea. No steps, nice garden. Taxes just $5 monthly. $2,500 will handle. Just $7,500. To view please call EV 4-8126 and ask for J. M. Molyard.
PEMBERTON, HOLMES LTD.

4 BEDROOMS—$1,000 DOWN
Handyman wanted for this large well built family home. Full basement, hot air heat. Convenient location. Needs some repair. Excellent buy for only $7,500. KARL OGILVIE, Northwestern Securities of Victoria Ltd. EV 5-6741.

NEAR NEW 2-BEDROOM HOME, in Gorge area. Large living room and kitchen. Hardwood floors. 1 block to bus. Full price $8,900. EV 5-4211.

5-ROOM MODERN BUNGALOW, oil heat, separate garage. Cash to 4½% mortgage. Phone EV 2-3032 evenings.

150 HOUSES FOR SALE

TRY YOUR DOWN PAYMENT
SEE TO APPRECIATE

From owner — Brand new ranch-style home, Cedar Hill area. Nice country outlook, high and dry lot 80x208, well drained. 3 bedrooms, oak floors, living room, panel wall, through hall, large sundeck, carport, etc. Will accept as partial payment, mortgages, agreements or good property. Full price $12,900. To view, call Mr. Anderson, EV 2-6148, eves. EV 5-5975
son. EV 2-5148, eves. EV 5-5975
or EV 4-5960.

WARMTH AND PRIDE
OF POSSESSION

$13,500 — Attractive modern home of five rooms, through hall, utility off kitchen, tiled 4-piece bathroom, two spacious bedrooms, living room with fireplace, dining room. Well-planned kitchen with spacious tiled counter space. Hardwood floors throughout. Full cement basement. Fawcett packaged heating system with heat to all rooms, electric domestic hot water. Double garage with cement driveway. Wide lot on southern slope among other good homes. A very nice residential area. Built nine years and in first-class condition. You will like this home. Terms may be arranged.
F. Marconi, EV 2-8111
After hours EV 4-0339
CANADA TRUST

$500 DOWN
$55 PER MONTH

Solid 4-room bungalow, oil heat, electric cabinet kitchen. Full basement. View location.

Dial Cliff Stretch, EV 5-6741—now. Act fast it won't last.

Northwestern Securities of Victoria Ltd.

FOR $690 DOWN

We will build you, on a sewered lot, close in, an up-to-date NHA house, 1,100 sq ft or bigger. Includes legal fees, permits, connections, etc. Not a penny extra cost.
SAMPLE HOUSE FOR YOUR INSPECTION.
For details phone Kasapi Construction Co. Ltd. EV 5-5614

$800 DOWN

By owner, new spacious three-bedroom bungalow, Oil-O-Matic heating. Large lot, walking distance to schools. Located on Gordon Head Rd. near Ruby Rd. Call GR 7-3503 or GR 9-6716.

855 CORMORANT ST. AT QUADRA
CITY CENTRE
ESTATE SALE
This is an estate sale. Low down payment. Only $6,850, 3 or 4 bedrooms, 2 bathrooms. Could be suite or room rentals. Sign on property. VACANT POSSESSION. Call Mr. K. MacFarlane EV 6-2996 to view. Auto. furnace. House in top condition. Will sell quickly. Island Homes, 1205 Douglas St.

BEACON HILL DUPLEX
Side-by-side, 4 and 3 rooms, F.B., duroid roof. Excellent rental district. Separate entrances and separate bathrooms. Older-type but will show a big rental percentage. MUST BE SOLD. Asking $7,500. Easy terms. Island Investment Co. Ltd. EV 4-7146. M. Warawa. Ph. EV 2-3088.

$200 DOWN
Seein's believ'n!! You can have a 3-bedroom home built complete with sewered lot, full basement, oil heat, water and sewer hook-up, legal expenses, carport and owner participation. E. J. Butler, EV 4-7128 or EV 5-1232. Douglas Hawkes, 817A Fort.

THE CLASSIFIED AD IS A SALESMAN THAT CAN SELL ANYTHING FROM A CASTLE TO A KITE

FOR HOMES IN COLWOOD, LANGford, see Grant & Jenkins, your local agents. Phone GR 8-1725.

151 COUNTRY HOMES AND PROPERTIES

BRENTWOOD
PROPERTY

Gentleman's sea-view modern bungalow with warm basement, modern heat. This must be seen to be appreciated.
On Saturna Island, 4½ acres with 2 cottages with baths. Only $6,000. Terms.
$4,500. On ¾ acre. Large 2 or 3-bedroom, 1-floor house, near Sidney.
Phone Brentwood Properties Ltd.
West Saanich Rd. opp. Texaco
GR 4-1452

SHAWNIGAN
LAKEFRONT

3 excellent lots. Safe beaches for children $3,600
1 lot with two-bedroom summer home $6,600
Brown Bros. Agencies Ltd. 1125 Blanshard St. EV 5-8771 anytime. Mr. Pearce.

1.6 ACRES WATERFRONT, $2,950. Terms. 24 miles. Others at $2,450 on low terms. Accept trade of any reasonable asset as down payment. 10, 17, 28-acre parcels $100 acre, terms. Bob Brotherston, telephone ZEnith 7272. Douglas Hawkes Ltd., EV 4-7128.

V.L.A. LANDS
Inquire about 6½ acres cleared, house, other buildings.
A good buy at $10,500. George Dickason, eves EV 3-0449, King Realty, EV 2-2131.

FOR WATERFRONT HOMES, farms and businesses on all the Gulf Islands.
Contact
SALT SPRING LANDS LTD.
Phone 52 Ganges, B.C. Eves. 167

SOOKE VILLAGE
Modern cottage, 2-BR, large LR, kitchen, bath, large lot, suitable for retired couple or family. Terms. $4,200. C. H. Cyr, 472-5544, King Realty EV 2-2131.

6 WATERFRONT LOTS TO LEASE on west coast for summer homes. Renfrew Land District. Section 76, near Point No Point Resort. Boat ramp to go in. EV 2-1730.

FOR GOOD BUYS IN SOOKE, CONTACT C. H. CYR, SOOKE 472-5544. KING REALTY. EV 2-2131.

PRICE DAVIES AGENCIES (Brentwd). GR 4-1412, res. GR 4-1893.

HOUSES AND LOTS FOR SALE at all times. A. H. Phelps. GR 8-2076.

153 WANTED TO BUY —HOUSES

$10,500 CASH

For your 5-rm bung, oil furnace and garage. Must be good district. Dial Cliff Stretch, EV 5-6741. Northwestern Securities of Victoria Ltd.

M.L.S.
When you're selling your home, don't whisper . . . SHOUT!
When you want to sell your home, you don't want to keep it a secret. You want everyone to know. That's why you're wise to list with the MULTIPLE LISTING SERVICE
54 Members at Your Service
EV 2-2225 1216 Broad Street
Consult the Yellow Pages in the Telephone Book

EASTERN
COUPLES
WANTED IMMEDIATELY FOR THESE NEW ARRIVALS, 2 AND 3-BEDROOM HOMES. THEY ARE LIVING IN AN AUTO COURT AND MUST LOCATE QUICKLY. CALL NOW FOR IMMEDIATE INSPECTION. BILL KORPAN, EV 2-2157. WESTERN HOMES LTD.

$10,000 DOWN
Please heed our need for lge 4 or 5-bedroom home, at least 1.6 acres, in Cordova Bay, Royal Oak, $17,000-$18,000 bracket. Immediate attention guaranteed. Ruth E. Hutcheson, ph. EV 4-9318, GR 8-3536. C. N. Montague Co.

WANTED IN ESQUIMALT — 3-bedrm., full-basement home with rumpus room, not over 5 years old. Genuine clients. Mr. Felton or Mrs. Lachlan, EV 5-8784 anytime, Douglas Realty Ltd.

WANTED — 4-BEDROOM HOMES, in good location. For immediate attention phone HARRY HOBSON of Northwestern Securities of Victoria Ltd. Phone EV 5-6741.

154 PROPERTY FOR SALE

BRENTWOOD LOTS, ACREAGE.
$700 up. Good lots with water. Some sea view. Easy terms. We finance.

SPECIAL, 1 ACRE $1,200
2 ACRES $1,600

15 ACRES, SEA VIEW, $10,000

BRENTWOOD
PROPERTIES LTD.
West Saanich Road, Opp. Texaco
GR 4-1452; res. GR 4-1735

OAK BAY LOT

Secluded treed lot, over 85' frontage on a quiet and well located cul-de-sac which offers proximity to golf course, boathouse and beach.

Full price $4000

To view please call V. Wong, Ph. EV 5-2458 or EV 3-2074. Byron Price, 1314 Quadra.

PARKLANDS — ESQUIMALT. A choice lot with view. 85'x190'. Excavated. Plans for 1300 sq. ft. house and large quantity of lumber incl. Price $3,900. D. Tregear GR 7-1811 or Res. EV 3-4381, Morey & Johnstone.

Stop, Look, Admire

by Laura Wheeler

Express your love of color with this peacock panel. Choose vidid blue, green, gold tones.

Looks like a precious oil painting from a distance—but it's easy to embroider in simple stitches. Pattern 959: transfer 16x19½ inches; color chart; directions.

Send thirty-five cents in coins (stamps cannot be accepted) for this pattern to Laura Wheeler Needlecraft Department, The Daily Colonist, 60, Front Street West, Toronto, Ont. Print plainly pattern number, your name and address.

Just off the press! Send now for our exciting, new 1961 Needlecraft Catalogue. Over 125 designs to crochet, knit, sew, embroider, quilt, weave—fashions, home furnishings, toys, gifts, bazaar hits. Plus free — instructions for six smart veil caps. Hurry, send twenty-five cents now!

Doubly Wonderful

by Marian Martin

Jumper by day, dress by night! Long, fitted bodice flows into softly flaring skirt—this new line is figure-flattering, sew-easy. Make classic blouse too.

Printed Pattern 9288: Misses' Sizes 10, 12, 14, 16, 18. Size 16 jumper takes 3 yards 54-inch; blouse 1½ yards 35-inch fabric.

Send forty cents (40c) in coins (stamps cannot be accepted) for this pattern. Please print plainly size, name, address, style number.

Send your order to Marian Martin Pattern Dept., The Daily Colonist, 60 Front Street West, Toronto, Ont.

New! Send now for our 1960 Fall and Winter Pattern Catalogue—every page in exciting color! Over 100 styles for all sizes, all occasions plus school—35 cents.

154 PROPERTY FOR SALE

HALF-ACRE LOT, HALF HOUR from Victoria, near main highway. Trees, privacy, view. Light and phone. Good for retirement or summer home. Sacrifice for only $650. EV 4-3457.

SECLUDED OAK BAY LOT
Formerly part of a garden. Quiet side street. 10 mins to Willows Beach. Approved for duplex. Call Mr. Whyte, EV 5-7707.
OAK BAY REALTY

CORNER LOT, SHELBOURNE area approved for duplex; price, with some terms, $3,000. J. Spelman, EV 5-7803, Pemberton, Holmes Ltd., EV 4-8126.

REASONABLE
4 LOTS ON TRACKSELL AVE.
Oak trees, sewer, etc. Low down payment for house and lot. Kasapi Construction Co. Ltd. EV 5-5614.

CHOICE BUILDING LOT IN Royal Oak. $950. Mr. Ditchburn, Saanich Realty Ltd. GR 9-1195. Res. EV 2-0334.

UNOBSTRUCTED SEA VIEW, Mt. Baker, islands. Lge treed lot. Seclusion. NHA. Owner. GR 9-1895.

BY OWNER. 165' LOT, HIGH location on Glanford Ave., near Royal Oak. EV 5-1775.

VIEW ROYAL, SPARKLING SEA-view lot overlooking the Olympics. Low taxes. GR 9-3978.

SEAVIEW LOTS, VARIOUS SIZES. $2,000-$3,500. Owner. GR 9-1895.

155 PROPERTY WANTED

LOTS NEEDED NOW. BUYERS waiting. E. J. Butler, EV 4-7128 or EV 5-1232. Douglas Hawkes Ltd., 817 Fort St.

SEWER LOTS AND UNDEVELoped property. Kasapi Construction. EV 5-5614.

156 ACREAGE FOR SALE AND WANTED

PICK YOUR PARCEL

3,000' Seafront, 60 acres at $1,000 per acre or 200 acres wild land at $30 per acre.
Ruth E. Hutcheson, EV 4-9318, GR 8-3536, C. N. Montague Co.

½ ACRE LOTS
TERRIFIC SEA VIEW
A little off the beaten path, these lots are close to schools, transportation and shopping. Priced well at $1,500 each with cash or terms. Call B. Heath, Phone EV 5-5550, Office EV 5-8704. Frank A. Martin Agencies Ltd.

VISTA VISION SEA VIEW; 5 choice lots in Victoria's most outstanding new sea view area. Generous terms. Priced from $2,500 to $3,000. Contact J. Isherwood, P. R. Brown & Sons, EV 5-3435, or res. EV 4-1648.

BUILD YOUR NEW HOME WHERE the homes are better and the taxes lower — MONTCLAIRE PARK — Sewered lots from $1,575.
Byron Price
1314 Quadra

LARGE TREED LOT IN LANSdowne Park. GR 9-5301.

THE CORPORATION OF THE DISTRICT OF OAK BAY
NOTICE OF PUBLIC HEARING ON AN AMENDMENT TO THE ZONING BY-LAW

Notice is hereby given that a hearing will be held on Monday, November 14, 1960, at 8 p.m. at the Municipal Hall, Oak Bay, B.C.

The proposed By-law is to create a Single-Family District consisting of Lots 1 to 39 both inclusive, Plan 13686, on Henderson Road; and to provide for off-street parking where there is a Church or a Church Hall.

All persons who deem themselves by the proposed By-law shall be afforded an opportunity to be heard before the Council on the matters contained therein.

The By-law may be inspected at the said Municipal Hall from November 8 to November 14, between the hours of 8.30 a.m. and 5 p.m.

E. H. HART,
Municipal Clerk.

LAND ACT
Notice of Intention to Apply to Lease Land

In Land Recording District of Victoria, B.C., and situate in Mill Bay of Saanich Arm, and offshore from Block C, Plan 1720, Sections 1 and 2, Range 9, Shawnigan District.

Take notice that Norman Sylvanus M'Cleod Copley, of Mill Bay, occupation General Contractor, intends to apply for a lease of the following described lands:—

Commencing at a post planted on the southerly side of Handy Road and at the north-east corner of Said Block C; thence east, 300 feet; thence south 234 feet; thence west 320 feet more or less to the south-east corner of said Block C; thence northerly and along the easterly boundary of said Block C to the point of commencement, and containing 1.7 acres more or less, for the purpose of mooring, launching and hauling pleasure craft.

Norman Sylvanus M'Cleod Copley,
J. R. C. Hewett, B.C.L.S., Agent.

Dated 12th October, 1960.

LUNDS
ATTRACTIVE
AUCTION
NEARLY NEW
FURNISHINGS
AND
APPLIANCES
Tonight, 7.30 p.m.

REPOSSESSED
1957 CADILLAC
4-DOOR HARDTOP
(Radio, Power Steering and Brakes)
For an owner leaving the country, his
1956 BUICK "SPECIAL"
4-DOOR HARDTOP
Automatic, Radio, Low Reserve
Cars to be sold 7.45 p.m.

Lovely
Chesterfield Suites
(Including a Curved Sectional Suite—Cost $400)
TV Sets
"Hi-Fi" Combination
Radio and Record Player
Two Nests of Chinese Tables, Occasional Chairs and Tables, China, Glass, Paintings,
Rugs
"Mr. and Mrs."
Twin Bedroom Suite
Two "Mr. and Mrs."
Bedroom Suites
Dining and Dinette Suites
1959 Encyclopedia Britannica, Girl's "Raleigh" Bicycle, Toys, Bedding and Linen, etc.
Two Deep-Freezers
Apartment-Size
Refrigerators and Ranges
Washing Machines, Dryers
"Fawcett" Oil Range
(Cost $400)
On View from 8.30 a.m. to Sale Time
LUNDS AUCTIONEERS & APPRAISERS PHONE EV 6-3308
926 FORT STREET

27,000,000 Held Back

Racial Bias Keeps One of Six in U.S. In Unwanted Home

NEW YORK (AP)—One out of every six Americans is unable to live where he wants because of racial discrimination.

A three-year study into housing and race in the U.S. says 27,000,000 Americans are restricted to some extent in choosing a place of residence because of their race or ethnic descent.

HIGH RESISTANCE

"Racial segregation in housing is sustained by widespread popular attitudes, the practices of the housing industry and policies of government," the report adds. "Probably no aspect of racial discrimination in the United States is more resistant to change."

The report was prepared by the commission on race and housing set up by the Fund for the Republic.

It says Americans most severely affected by housing discrimination are 19,000,000 non-whites—chiefly Negroes, but also Japanese, Chinese and Filipinos.

Less rigidly restricted are 2,500,000 Mexican-Americans and 1,000,000 Puerto Ricans.

5,000,000 JEWS

"Occasional" housing discrimination also is directed against Jews, numbering 5,00,000.

The report offers recommendations for reducing housing discrimination, including:

● Attack discriminatory conduct rather than attitudes. "It is far easier to change people's actions—by law or the pressure of public opinion—than it is to change their attitudes; their attitudes will change in due course anyway."

● Change the social situation to influence both decisions and attitudes. "Economic and legal pressure is more effective than attempts at persuasion."

● Exert influence on builders, mortgage lenders, real estate brokers and government agencies.

● Expand the supply of housing, especially at lower-price levels, to reduce competition for housing among racial groups.

● Do not confuse problems of racial segregation with problems of socio-economic segregation. "Mixing neighborhoods by race does not mean mixing them by social class, too."

The study says property values in mixed neighborhoods do not necessarily fall but often rise or remain stable and some southern cities are less segregated than northern and western cities.

Radioactivity Insurance 'Must' in 1961

Separate insurance policies must be obtained by all motor vehicles transporting radioactive materials in B.C. as from Jan. 1 next.

Provincial cabinet last week proclaimed an amendment to the Insurance Act passed at the last session prohibiting the carrying of radioactive material for research, education or industrial purposes.

Insurance underwriters said separate policies would be made available to cover the carrying of such material and that a special pool will be set up by insurance companies to cover claims.

Seven Esquimalt Sailors Chosen for Universities

Seven Royal Canadian Navy men based at Esquimalt have been selected under the navy's university training plan to attend various Canadian universities this fall.

Each of the men has been promoted to the rank of cadet. They are:

PO Adam Smith, 1203 Hillside, who will attend Queen's University, Kingston; LS Joseph Braconnier, 933 Wollaston, University of Alberta; OS Peter Connelly, 1414 Gladstone, University of Alberta; AB Robert Cunningham, 127 Government, University of Western Ontario; LS Brent Steele, 1119 Ormond, McGill University, Montreal; LS Russell Goodwin, 543 Toronto, University of Western Ontario; OS David Gasser, 46 Paddon, University of Toronto.

The college plan applies specifically to men from the lower deck who have been selected as officer candidates. These candidates must qualify for entry to the services colleges or to university before they reach the age of 25.

Underworld Busy Again

MONTREAL (CP) — This city's underworld, always most active on Fridays, staged six armed holdups, one mugging and a goon raid on a nightclub which resulted in $30,000 damage last Friday. Holdups netted bandits a total of $31,800 in cash and cheques.

Senator's Wife To Visit City

Mrs. Emily Taft Douglas, wife of Senator Paul Douglas of Illinois, will visit Victoria Nov. 19 and 20.

A former moderator of the Unitarian Denomination, Mrs. Douglas will address a public meeting in the Unitarian Hall, Richmond at Cedar Hill.

Civil Defence Executive At Course

Brig. James Lister, assistant civil defence co-ordinator for B.C., recently attended a special course in civil defence operations at the staff college of the office of civil and defence mobilization at Battle Creek, Mich.

The five-day course provided intensive training for civil defence operation staffs so that their state and local governments would be better prepared to survive an enemy attack and continue to function during an emergency.

INGROWN NAIL

Relieve nagging pain *quickly* with liquid OUTGRO. After a few applications, OUTGRO toughens tender skin and pushes the nail up for safe, easy cutting.

BIG GEORGE! by Virgil Partch

"Yeah, I work out TWICE a week."

Labor Not Impressed By Bishop's Scheme

VANCOUVER (CP) — An Anglican bishop's suggestion that the church could help labor negotiations was endorsed by Roman Catholic Archbishop William Duke — but labor itself was not particularly impressed. Rt. Rev. Godfrey Gower, Anglican Bishop of New Westminster, said Thursday the church might be the catalyst needed to scatter a lot of absurdities that arose in some negotiations and could be of help in straightening out talks when acrimony between bargainers is preventing a settlement.

Archbishop Duke said the church, if invited, could make a worthwhile contribution to negotiators.

"The present unemployment crisis affects both capital and labor and causes undue misery to laboring classes," he said.

But Paddy Neale, secretary of the Vancouver Labor Council, said he feels both sides should rely on government conciliators.

"Bishop Gower may be speaking in good faith but I've yet to see any negotiations up in the air that could be resolved by a reverend or bishop who are inexperienced in labor matters," he said:

Management research consultant R. A. Mahoney agreed.

Traffic Fines

CITY

Charles P. Cue, Jr., 1880 Munn Road, no driver's licence, $15.

SIDNEY
Saturday

Noel William Dodwell, Sidney, exceeding 30, $20.

John William Donald Sadler, Sidney, exceeding 30, $15.

The port settlement of Godthaab was founded in 1721 as the first Danish colony in Greenland.

1824-32 STORE ST.

ANOTHER "CAPITAL" SAVING

CHROME MOULDING

8c per ft.

Chrome counter top moulding, ideal for that kitchen cabinet you're building.

Open 8 a.m. to 5 p.m. Monday through Saturday

Satisfaction guaranteed or your money refunded

Free convenient parking

PHONE EV 5-9703

Pay Less CAPITAL IRON & METALS LTD. — 1832 Store St.

"Our folks are giving a party"

It's no problem to please guests who like Scotch Whisky. Just serve 'Black & White'. It's a *superb* Scotch, famous the world over for its distinctive character and unvarying flavor.

The Secret is in the Blending

Black & White Scotch Whisky is blended by expert craftsmen from a selection of Scotland's finest individual whiskies. It has all the distinction and gentleness of Scotch at its very best . . . smooth, mellow, satisfying. You'll always choose right if it's 'Black & White'.

Distilled, blended and bottled in Scotland. Available in several sizes.

By Appointment to Her Majesty The Queen — Scotch Whisky Distillers James Buchanan & Co. Ltd.

'BLACK & WHITE'
SCOTCH WHISKY
"BUCHANAN'S"

This advertisement is not published or displayed by the Liquor Control Board or by the Government of British Columbia.

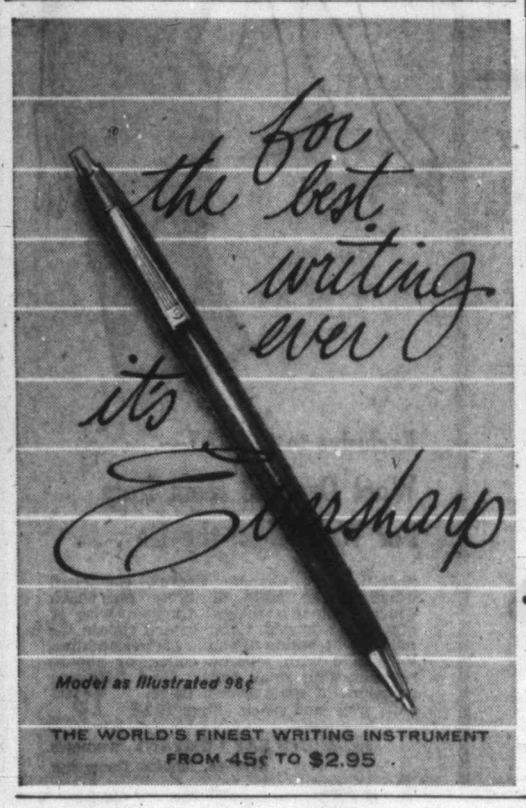

CHECK THE NEWSPAPER ADS FOR

Headline-Making Food Values Are Advertised Regularly in the Colonist! Thrifty Housewives Check the Food Ads BEFORE THEY SHOP

In many families the grocery bill is the largest household expenditure. In an effort to make hard-earned dollars buy more, the wise homemaker looks for savings on all food items: canned goods, bakery items, meats, fresh fruits and vegetables, cleaning aids, etc. The food ads in your paper are filled with specials on these items. They help you cut down your food bills week in and week out!

one woman tells another

ADVERTISED SPECIALS are seen, read, TALKED ABOUT!

Save Money Regularly Through the Food Ads in the

THE DAILY COLONIST

Carrying Coals to Congo

Canadian signalman Cpl. Guy Longpre of Victoria gives lesson in African geography to Congolese soldier, left, and Moroccan officer. Cpl. Longpre is one of seven-man signal detachment stationed at port of Matadi, near mouth of Congo River.—(National Defence photo)

Veteran Mariner Capt. Owen Dies

Capt. Reginald Owen, 57, a veteran coastal mariner, died in Vancouver General Hospital during the weekend.

Born in Victoria, Capt. Owen followed his father's example and went to sea. He worked first with the CPR and later on coastal vessels trading between British Columbia and Washington.

He was an employee of Island Tug and Barge when he left Victoria in 1948 for Canadian Forest Products on Lake Nimpkish.

He is survived by his widow and two sisters, Mrs. P. J. Crow of Victoria and Mrs. John Nordby of Vancouver.

Beer as Canadians like it—naturally brewed in B.C.

This advertisement is not published or displayed by the Liquor Control Board or the Government of British Columbia.

Solarium Benefits

Thousands See Start of Salmon

Thousands of Victorians visited Goldstream Park Sunday to see the start of the annual salmon run.

Parking spaces were filled and cars were parked along the highway for about a quarter of a mile on each side of the entrance.

A spokesman for the Solarium Junior League said last night: "We were surprised at the turnout. Our supplies didn't last.

"We sold 1,020 hot dogs and I don't know how much coffee and hot chocolate. We took in about $300.

"If it keeps up this way, we'll do a lot better than last year, when our mobile canteen brought in more than $1,000 for the Solarium," she said.

Few fish were seen upstream Sunday, but a number of salmon were reported swimming about in pools near the mouth of the stream.

The Solarium canteen will be back at Goldstream Friday for the Remembrance Day holiday and every Sunday this month.

BUNIONS

SUPER-FAST RELIEF!

Dr. Scholl's Zino-pads speedily relieve painful pressure on sensitive spot, soothe and cushion it. Enjoy real relief as millions do with Dr. Scholl's — world's largest-selling aid for Bunions!

Dr Scholls Zino-pads

FOR A SCENIC, RELAXING HOLIDAY:

GO "CRIMSON CARPET" TO VANCOUVER

Lv. Coach Lines Depot	Ar. CPR Dock, Van.	Lv. CPR Dock, Van.	Ar. Coach Lines Depot
6.30 am	11.45 am	5.00 am	11.25 am
*10.00 am	2.30 pm	9.00 am	*1.20 pm
*12.01 pm	4.30 pm	11.00 am	*3.30 pm
*4.00 pm	8.30 pm	3.00 pm	*7.25 pm
5.45 pm	11.30 pm	6.00 pm	10.45 pm
†*7.00 pm	11.30 pm	6.00 pm	†*10.20 pm

*Islander Limited "Crimson Carpet" Service
†Fridays, Sundays and Holidays

6 Return Trips Every Day—4 Hrs. 30 Mins. From Coach Lines Depot to C.P.R. Dock in Vancouver!

Dockside connections at Nanaimo. Hand baggage checked through free. Dine luxuriously aboard ship. It's a superbly scenic, luxury trip all the way. Schedules allow several hours in Vancouver, home same day. This holiday and every day—go "Crimson Carpet" to Vancouver.

V.I. COACH LINES SERVES ALL VANCOUVER ISLAND DAILY

8 return trips daily to Nanaimo . . . 4 return trips daily to Campbell River — Courtenay — Port Alberni. Direct connections at Nanaimo.

V.I. COACH LINES, 814 Wharf St., EV 5-4411

Hudson's Bay Company.
INCORPORATED 2ND MAY 1670

• Open Daily 9 a.m. to 5.30 p.m. • Shop Thursday 9 to 9
• Dial EV 5-1311

Shop at the Store Where You Park at the Door . . .

the BAY . . . Your Downtown Shopping Centre

For Rain or Shine . . . Reversible All-Weather Coats

2 Coats in 1

Only $5 Down

Two sides to the fashion story on Raincoats:

• **Poplin Turns Iridescent** (Scotch Mist) in classic reversible style with raglan sleeves, Balmaccan collar, popular slash pockets, is showerproofed—of course! Fashion's know-how in colors of beige/brown, beige/green, beige/aquamarine, beige/purple . . . basic colors to go with everything in your wardrobe! Sizes 8-16. **29.95**

• **Poplin Turns to Wide Wale Cord,** classic styling with raglan sleeves and slash pockets. In reversible (both showerproof!) color combinations of your choosing—taupe/beige, green/beige, beige/brown. Sizes 10 to 18. **$35**

HUDSON'S BAY COMPANY, women's coats, fashion floor, 2nd

Hudson's Bay Company.
INCORPORATED 2ND MAY 1670

The BAY Will Be Open Thursday, November 10th, 9 a.m. to 9 p.m. Closed All Day November 11th

TUESDAY is BABY DAY at the BAY

Strongly Constructed Baby Crib

30 x 54". Reg. 34.98. **29.99** No Down Payment with C.D.P.—$5 Monthly

Strongly constructed to last through baby's first four years—and afterwards! Hardwood, with solid panels decorated with nursery motif, crib has teething ring, drop sides, to make it easy for mother to tend baby's every need, yet with a firm catch for baby's protection.

Mattress to fit, 7.98

Compact Play Pens—Of natural hardwood, give mother peace of mind (she knows baby's safe), and the youngsters hours of happy play. Square or oblong shape, fold compactly when not in use. **9.49**

Plastic Cushion Pads to fit, 3.98

Jolly Jumpers—Medically approved method to provide baby with a healthy means of developing sturdy limbs, are lots of fun, too! Supports up to 100 lbs., is assmbled ready to attach to doorway or ceiling. **10.98**

Hardwood High Chairs—In natural finish, has removable chrome tray—easy to clean; useful when baby outgrows a high chair, but still needs its added height. Footrest, and decal trim on back. **10.98**

Others at 13.98 (chrome arms, rail).
High Chair Pad, in nursery printed plastic, 1.98.

Comfortable Baby Strollers—Of chrome construction, body of vinyl and fringed awning, lets baby sit or sleep in comfort. In blue and grey stripes. **17.98**

Novelty Feeding Dish—Of plastic with suction action to hold firmly to baby's chair or table, keeps food warm—is easy for baby to use! In pastel pretty colors—pink, blue, mint or maize. **1.98**

Pretty Shawls From Belgium—Are of a cotton rayon blend for long service, fine good looks. White lacy knit with wide border, they are a generous 44" square. A practical (and welcome) gift. **2.98**

Infants' Flannelette Gowns—Fasten in the back to make dressing and undressing your little angel easier. Ties at neck, smocked at the front in a contrasting color. In white or pastels. **79¢**

Chux Disposable Diapers—When you're away from home or just plain busy, you'll appreciate the time-saving and the work-saving qualities of these diapers. Will not harm baby's tender skin. Use once—throw them away! Box of 20, **1.79**

HUDSON'S BAY COMPANY, children's wear, 3rd

Infant Chairs

Of natural finish hardwood, with iron legs or rocker. An inexpensive, practical and much-loved gift, at this low price! Approx. 20x20x21.

Rocker **3.99** Upright **3.39**

Cotton Baby Vests—Imported from the U.S., of fine combed cotton, in slip-on, pullover or wrap and tie style. White, in 6 to to 36-month sizes. **77¢**

Toddlers' Viyella Slacks look like wool, wash with all the ease of cotton. And they wear like iron! With elasticized waists, patch pockets and cross-over straps, they come in authentic tartans in sizes 2 to 3x. **4.98**

Infants' Wool Leggings—Of finely ribbed white knit, have drawstring at waist, attached feet to keep the little cherub snug and warm. Washable, come in infant sizes. **1.98**

Bib-A-Day Set—A fresh clean bib for every day in the week—every mother knows all about that! But here's a chance to save you work! Of absorbent terry cloth, in white with gay colored lettering, bound in tape, cloths come boxed at **1.49**

Toddlers' No-Iron Overalls—Tubbable overalls require no ironing, are practical and warm in velvety heek suede. Bib-front style with cross-over straps, snap legs, come in M. L. and XL. Rust, red, pink, aqua, blue, yellow. **2.98**

Jodhpurs, 3.98.

They're in FUR FASHION . . . HATS and SCARVES by PIKO

And you're in for a fashion treat when you wear a "fur-ever" smart hat and matching Ascot scarf! The NEWEST trends in berets, fez, pixie and casual brim styles of luxurious dyed furs . . . furs in Leopard, Civet, Lapin (dyed), in bright colors, in black and white, in leopard spots.

Hats **13.95** to **17.95** Ascot Scarves **11.95**

Fabulous Fake Furs **6.95** to **9.95**

HUDSON'S BAY COMPANY, millinery, fashion floor, 2nd

Naturalizer **Pumps**

Featuring Stacked Heels . . . Naturals for "Fashion-Firsts"

". . . three to get ready" with stylish footwear

1. "Swagger" pumps in tailored comfort. Choose green deidi, Boise de Bologne, deidi suede, tan calf, navy calf, black calf, or black suede. Sizes 5-10, 4A and B coll. As illustrated. **16.95**

2. "Barcelona" pumps in red, tan, black, or navy; in leather or suede. Sizes 5 to 10, 4A to B collec. **15.95**

3. "Favalose" pumps in Bruno Firenze . . . the shoe with the beautiful fit. Sizes 5-10, 4A and B coll. **16.95**

Matching Handbag **15.95**

HUDSON'S BAY COMPANY, women's shoes, fashion floor, 2nd

Exclusive to the BAY—

Wool Dresses from Italy For Women-on-the-Go . . .

Sheath skirt, push-up sleeves, elasticized waistline—the style of dress on which which "women-on-the-go" (business-wise or otherwise) depend. Come in and choose the neckline becoming to you . . . Jewel neckline, V-neckline with tailored collar, or square neckline with small collar. Most flattering in colors of moss green, beige, gold, grey and black. Sizes 10-18. **19.95**

HUDSON'S BAY COMPANY, women's dresses, fashion floor, 2nd

Island Edition
★ ★ ★
Duncan Bureau
30 Kenneth Street
Phone Duncan 1600

The Daily Colonist.

Vancouver Island's Leading Newspaper Since 1858

Island Forecast: Clearing, Light Winds
(Details on Page 2)

No. 280–102nd YEAR | VICTORIA, BRITISH COLUMBIA, TUESDAY, NOVEMBER 8, 1960 | 10 CENTS DAILY 14 CENTS SUNDAY | 28 PAGES

LAST SHOTS FIRED U.S. VOTES TODAY

A-Weapons 'Up in Air' For Canada

★ ★ ★

DOUGLAS HARKNESS

NATO Ruling Awaited

OTTAWA (CP) — Defence Minister Harkness said Monday the whole subject of nuclear weapons for Canadian forces is "up in the air."

He said after a 10-day European visit he discussed the matter of nuclear weapons with NATO, British, French and German officials.

VITAL MEETING

Proposals to make NATO a nuclear force will be discussed next month by NATO in Paris.

"The whole question of control of nuclear weapons is under discussion," Mr. Harkness said. "There is no general agreement on control yet."

BIG QUESTION

The motorized Canadian infantry brigade and RCAF air division should remain in Europe for the time being at least. Arming them with nuclear weapons was the "big political question."

If success were achieved in disarmament negotiations, Canada's armed forces would not require nuclear weapons. But preparations had to be made in case there was no agreement.

U.S. POSITION

Mr. Harkness also said creation of a NATO nuclear force depends on the U.S. position.

Under present law U.S. nuclear warheads must remain under U.S. control and can only be fired on authority of the president.

He said Western European defence is "reasonably satisfactory." Morale of the 6,000-man brigade and 6,000-man air division was as "high as it possibly could be."

Teachers On Strike Laid Off

NEW YORK (AP) — The first teachers strike in the city's history Monday disrupted the largest public school system in the United States. Caught in the dispute over wages and union benefits were 1,000,000 pupils, some of whom ran wild for lack of classroom supervision.

Leaders of the striking United Federation of Teachers predicted the walkout would snowball among the system's 40,000 public school teachers.

However, school superintendent John Theobold forecast a quick collapse of the strike. He minimized its impact, admiting only that about 4,600 teachers were out. These he ordered immediately suspended.

Canada Champions UN Small Nations

UNITED NATIONS, N.Y. (CP)—Canada called Monday for mass action by smaller powers to achieve greater African and Asian representation in the United Nations despite Soviet roadblocks.

Arthur R. Smith, Canadian representative in the 99-member UN special political committee, strongly supported proposals for enlargement of the 11-member Security Council and the 18-member Economic and Social Council.

No change in the size of the key UN bodies has been made since the world organization was formed in 1946.

Expansion has been blocked by Russia's threat to use its veto unless and until Red China is seated in the UN.

Airliner Hits Andes Peak

QUITO, Ecuador (AP) — An Ecuadorean turbo-prop airliner crashed into an extict Andean volcano about 40 miles south of Quito Monday. Officials estimated there were 38 persons aboard.

Don't Miss

Kennedy, Nixon Mum on Canada
(Page 2)
★ ★ ★
Farmers Hope To Fence In Sect
(Page 3)
★ ★ ★
Hudson's Bay Deal Biggest Since 1821
(Harry Young, Page 6)
★ ★ ★
Friends Say Thanks, Turn Down Gift Baby
(Page 7)
★ ★ ★
New York Scared By 'Mad Bomber'
(Page 8)

Pilot, 7, Better Than Some Adults
(Names in News, Page 9)
★ ★ ★
Ship Tieup Feared Over Grain Strike
(Page 20)
★ ★ ★

	Page
Bridge	26
Comics	14
Crossword	26
Financial News	6
Garden Notes	14
Radio Programs	23
Social	18, 19
Sport	10, 11
Television	22
Theatres	15

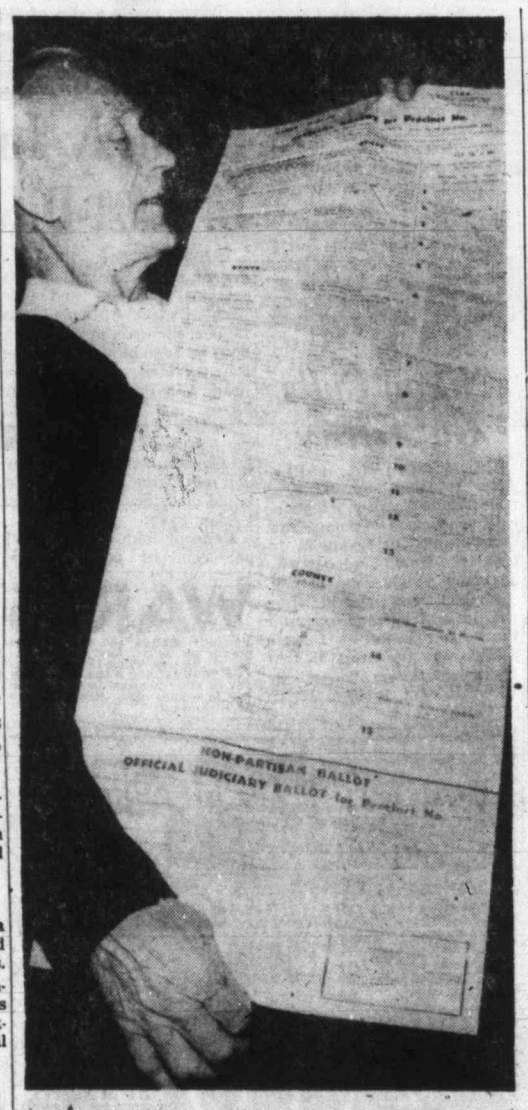

Big Job in U.S. Today

King-size ballot facing Portland electors today is typical of the huge ballot sheets used throughout the United States. It lists not only the presidential and vice-presidential contestants but also 26 state posts, five county jobs, 11 non-partisan judicial posts and 15 referendums. Holding the 40-inch-long ballot is Harry Wood, 2058 Neil, whose son, Harry, sent it from Portland.—(Colonist photo)

Hard-Sell Rally Recalls Envoys

OTTAWA (UPI) — Trade and Commerce Minister George Hees Monday announced plans for a "crash" program to increase the export sales of Canadian goods and "mobilize all our resources for export."

Hees emphasized that "hard sell and salesmanship" would be the theme of a four-day export trade promotion conference in the capital beginning Nov. 30. The government will recall trade commissioners from the government's 63 posts in 49 countries around the world for the talks.

In an interview, Hees said the intensified sales effort for Canadian products would involve putting foreign trade promotion "on a business-like basis."

At the conclusion of the trade commissioners' conference, leading Canadian trade organizations such as the Canadian Manufacturers' Association, Canadian Chamber of Commerce and Canadian Exporters' Association would meet the government trade men to discuss prospects for selling Canadian goods in their territories.

Bishop Warns Castro

HAVANA (Reuters)—Msgr. Eduardo Masvidal, bishop of Havana and rector of the Roman Catholic University, Monday hit out against Premier Fidel Castro's revolutionary regime.

"Catholics do not oppose the revolution, which we helped tremendously, desiring the great social changes Cuba needed," he said.

"But," he added, "we cannot approve or support materialistic and totalitarian communism, which would be a complete denial of our ideals."

Ferry Bids Known Today

VANCOUVER (CP)—Tenders will be opened today for the sale of the CPR ferries Princess Joan and Princess Elizabeth.

It is reported that several scrapping firms are interested in acquiring the ferries that were on the Victoria-Vancouver overnight run.

Fire Claims Fireman Bridegroom

TORONTO (CP) — A young fireman, married only a week ago, was missing and feared dead Monday in a blazing north-end supermarket.

Robert Ludlow, 22, entered the basement of the burning store shortly after the fire broke out. He has not been seen since.

Driver, 20 To Serve Six Months

James William Hamilton, 20, of Victoria, was convicted by an Assize Court jury last night on a charge of causing death by criminal negligence in the operation of a motor vehicle.

The jury deliberated for three hours before bringing in a guilty verdict.

Mr. Justice T. G. Norris sentenced the youth to six months in jail and suspended his driver's liceence for one year. He said it was a serious offence which is becoming too prevalent in this province.

Hamilton had been charged following the death on the evening of Oct. 1 of Gary Samuel Stentaford, 19, of 900 Lavender, a pedestrian who had been walking by the side of Goldstream Avenue in Langford.

Case for the prosecution was summed up earlier by E. George MacMinn, assistant crown prosecutor, after defence counsel Kenneth Murphy told the court the defence would offer no evidence.

Mr. MacMinn emphasized the "criminal negligence" phase of the charge, suggesting that this was proved by the manner of driving of the accused as given in evidence by crown witnesses.

★ ★ ★

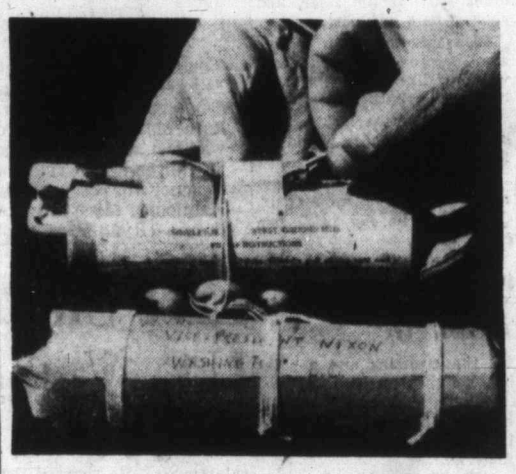

Bomb Mailed to Nixon

This bomb, powerful enough to kill any person who opened it, was discovered in San Diego post office yesterday, addressed to United States presidential candidate Richard M. Nixon. It contains a military device which simulates an artillery shellburst. (AP Photofax)

Last Gallup Poll Gives Kennedy Edge

PRINCETON, N.J. (AP)—The Gallup Poll's final nation-wide survey of the United States presidential race shows the following division of the popular vote among likely voters:

Kennedy-Johnson, 49 per cent; Nixon-Lodge, 48 per cent; undecided, 3 per cent.

Early-Bird Vote Puts Nixon Ahead

MILLSFIELD, N.H. (AP)—The first four towns voting in the country—all isolated New Hampshire villages—gave Vice-President Nixon 40 of their 48 votes in presidential elections held just after midnight.

In Millsfield, Nixon took a 4-1 victory. In Dixville Nixon polled all nine of the ballots cast, and in Hart's Location, a village deep in the White Mountains, the Republican candidate won 7-to-5. He had a 20-to-2 margin in Waterville Valley.

Republicans won 5 to 2 in Millsfield four years ago, but two voters have since moved

Millsfield is in Coos County, famed as one of the few "weathervane" counties of the country. Coos has voted with the winner in every presidential election since McKinley in 1896.

Hart's Location voted 5 to 3 for Adlai Stevenson over President Eisenhower in the last presidential election.

★ ★ ★

Congress Democratic

WASHINGTON (AP)—Barring a political upset, both Houses of Congress are expected to retain Democratic majorities in today's election.

The Democrats are virtually assured control of the Senate even before the voting starts.

Only the most optimistic Republicans would go so far as to predict a Republican majority in the House of Representatives.

Rivals 'Running Scared'

WASHINGTON (CP)—Republican Richard Nixon and Democrat John Kennedy waged a furious blitz Monday as a bitter and costly 10-week battle for the presidency drew to an end.

Both appeared to be "running scared"—a political term meaning they are taking nothing for granted.

PICKED UP TAB

His latest major concern seemed to be Nixon's big four-hour afternoon telecast over the 125-station network of the American Broadcasting Company. Nixon submitted to questioning by listeners from across the country who were urged to telephone their questions to the Detroit broadcasting station. Republicans picked up the TV and telephone tab.

NO MATCH

Kennedy at first said he wouldn't try to match the unprecedented "telethon" but later requested a half-hour on the ABC network to reply to Nixon's charges, mainly repetitions of those heard all through the long and weary campaign.

CALM NOTE

The day of final, frenzied appeal closed on a calm note. In separate late evening telecasts, both Kennedy and Nixon quietly urged Americans to vote. Nixon got support from President Eisenhower who said the vice-president had sat close to him in decision-making conferences and "I shall vote for Richard M. Nixon" for president.

Kennedy's vice-presidential mate, Lyndon B. Johnson, appeared on Kennedy's television program, predicting a Democratic victory with the "walls of the past coming down." Johnson spoke first from Austin, Tex., and Kennedy from his hometown of Boston where a police-estimated 1,500,000 persons turned out to welcome him in his final rally. Kennedy said he believed Americans will make their choice in his favor, a choice as he put it "to build a strong society and to progress and move forward again."

BECOME A VOTER

"And I now cease to be a candidate and become a voter," he concluded.

Nixon kept hammering away at the argument that he and his vice-presidential mate, Henry Cabot Lodge, are best fitted to prevent a "nuclear

Continued on Page 2

Rain of Meteors Frightens Couple

MELVILLE, Sask. (CP) — A meteor flashing to earth near Duff, Sask., Sunday night narrowly missed a young couple driving to Fort Qu'Appelle.

Inspection early Monday showed fragments larger than hens eggs scattered over a 40-foot area some 30 feet from the edge of Highway No. 10, 17 miles west of here.

Bill Gelowitz and his wife Doreen described the meteor as a "red streak in the sky that suddenly burst into tremendous blue flame.

"We didn't realize until we found the meteor just how close it came to hitting us."

Boisterous Nikita Toasts Peace As Reds Show Military Might

MOSCOW (Reuters)—Premier Khrushchev proposed eight exuberant toasts Monday night stressing the need for coexistence and peace and declaring that war could only bring disaster.

With Liu Shao-chi, Communist China's head of state looking on, Khrushchev made his toasts at an elaborate Kremlin reception for 2,000 persons.

The reception followed the annual display of Russian military might in a Red Square parade to celebrate the anniversary of the 1917 revolution.

BOISTEROUS MOOD

Khrushchev was in his most boisterous mood as he called over U.S. Ambassador Llewellyn Thompson and West German envoy Hans Kroll to clink glasses to friendship among all people and peaceful coexistence.

Khrushchev drank to the health of West German Chancellor Konrad Adenauer with Kroll and later told Kroll privately of the need for improved Soviet-West German relations.

After saying Russia has the most perfect armaments in the world, he asserted:

INTO THE WATER

"We'd like to throw them in the water, but if we are not left alone and if we are attacked, we shall use them."

★ ★ ★

PREMIER KHRUSHCHEV
. . . glasses clink

After a concert of Russian songs and dances, Khrushchev led Liu and 10 other leaders of Communist states to a small adjoining room for dancing.

But Liu, followed by Czech President Novotny and Hungarian Communist leader Kadar, immediately went upstairs with members of the Russian Presidium.

CLOSED DOORS

Khrushchev joined them behind closed doors. They were assumed to be conferring on a forthcoming "summit" of 12 Communist states and representatives of 30 Communist parties.

The parade of soldiers, sailors, airmen, athletes and workers through a drizzle in Red Square featured rockets ranging from the 10-foot "silver needle" to a medium-range 60-footer.

A television commentator said the 10-footers were of the type which shot down the U.S. U-2 plane over Russia May 1.

NEW ROCKETS

Western military men said only two of the rockets on display were new. The new ones, they said, were ground-to-ground and air-to-air missiles. Other types shown had been seen in this year's May Day parade and similar parades in recent years.

Defence Minister Marshal Rodion Malinovsky started the parade by warning that "If the bosses of imperialism, having lost their mind, violate the peaceful toil of the Soviet peoples they will receive a devastating retaliatory blow as no aggressor has ever experienced."

Finch, Mistress Face Third Trial

LOS ANGELES (UPI)—The second murder trial of Dr. Bernard Finch and Carole Tregoff was dismissed Monday when the jury was hopelessly deadlocked after 71 hours of marathon deliberation.

Judge Leroy Dawson declared a mistrial—the way the first trial ended March 21. But the first jury deliberated 37½ hours.

Jurors agreed unanimously that Finch, 43, was guilty of murder but could not agree if it was first or second degree. They were split nine-three for conviction on first degree.

On Carole, 23, former model and Finch's mistress and receptionist, the panel of 11 women and one man was nine-three for conviction. The jury took 59 ballots.

Dawson, who shocked court observers Friday by telling the jury he thought the lovers should be convicted, set Jan. 3 for setting a new trial date. Both Finch and Carole accepted the decision calmly.

Defence attorney Grant Cooper took the case for $25,000 plus $350 for every day in court. Finch signed over stock in six corporations—including his hospital, two cars, a 22-foot speedboat and his home and swimming pool. Much of his $750,000 fortune is gone.

Special Baby for Gift

* * * * * *

Wonderful, Say Friennds, But Can't Accept

PETERBOROUGH, England (UPI)—Ian and Margaret Anderson were very close friends with Peter Cartwright and wife, Linda.

The only thing they did not have in common was the fact that the Andersons had four children while the Cartwrights were childless.

Their friendship was so close that the Andersons decided to have a baby just to give as a "gift" to the Cartwrights.

Margaret, 30, became pregnant but much to her distress she found out their friends will not be able to care for the baby and do not want it now.

"My husband and I have been close friends for years with the Cartwrights," said Mrs. Anderson, "and we know they love children. We knew Linda could never have a baby and we often thought of having one to give to her and her husband.

"We finally took this step believing the Cartwrights would be happy about it and eager to have the baby through proper adoption channels."

But the Andersons did not tell their friends about their plan until they were sure the baby was on the way because they wanted it to be a big surprise.

"It was wonderful of Ian and Margaret to want to help us," said Cartwright, 32, "but it would not be fair to take the baby if we can't look after it properly. My wife has had a heart complaint for years, and because this has gotten worse recently she is almost an invalid. She couldn't look after a baby now."

The Cartwrights moved away from the neighborhood two years ago and this was the reason why the Andersons did not know Mrs. Cartwright's condition had worsened.

"Now I don't know what we're going to do," said Mrs. Anderson. "I'm out of work at present and we can't afford another baby."

* * *

Blood Test Backs Instinct

Intuitive Mothers Swap Their Sons

DUBLIN (AP)—Two young Irish mothers have exchanged sons after instinct and a blood tests told them they had nursed the wrong babies for nearly a year.

Mrs. Una Faul and Mrs. John Philips were in the same ward in the maternity home. Both named their sons John. And both left for home on the same day.

Months passed, Mrs. Paul and Mrs. Phillips, who are friends, began to express doubts.

"When people noticed there were no family characteristics, we decided to have a blood test," said Mrs. Phillips.

The test proved there had been a mix-up and the mothers exchanged the babies.

Said Mrs. Phillips: "There is something in a mother's natural instinct to tell her which is her own baby.

"We have been quite attached to the other John, but it's nice to have my own John back again."

Red Tools On Moon Anytime

LONDON (UPI)—A British astronomer just returned from giving a series of lectures in Russia said Monday the Soviet Union is ready to fire instruments to the moon.

"They may do it at any moment," said astronomer Patrick Moore. "I believe it is the next step in their program of space research."

Moore also said the Soviets are building a 236-inch telescope which when completed in six or seven years will replace America's 200-inch Mount Palomar 'scope as the world's largest. It will probably be located somewhere in Asia where there are most favorable atmospheric conditions.

The Soviets are also completing a satellite to carry a telescope into space where, free from distortions of the earth's atmosphere, it could send back information about the solar system.

Grinding Collision Kills Nine

HULL, Que. (UPI) — Nine persons died and 13 were injured Sunday night in the grinding head-on collision of a bus and a station wagon jammed with seven young men.

All seven men, the driver of the bus and a woman passenger were killed when the station wagon embedded itself three-quarters of the way inside the loaded bus. Two women bus passengers were in "serious" condition.

The engine of the station wagon was found at the back of the bus, pinning a woman passenger.

Police said the young men were seen leaving a tavern at nearby Buckingham, Que., shortly before the crash. Their vehicle was on the wrong side of the road at the time.

Beer as Canadians like it—naturally brewed in B.C.

This advertisement is not published or displayed by the Liquor Control Board or the Government of British Columbia.

McDowell's FUEL KIDS

Our Standard Heating Oil always burns clean, giving you warm, steady heat, whatever the weather! Call us today to order yours from your Housewarmer.

at McDowell STANDARD HEATING OILS 1000 DOUGLAS ST. EV.3-4138

Tummy turmoil on eat-and-run days?

Probably—but you don't *have* to suffer heartburn or acid indigestion! Not when you keep TUMS handy. Just eat one or two of these mild, minty tablets—no water or glass needed—and get *fast* relief from stomach discomfort. No after-taste with TUMS. Take TUMS any time, any place. Carry a roll in your purse or pocket. And TUMS cost so little.

for the tummy

REGULARITY REGAINED!

Even if you've been troubled for years with constipation due to lack of bulk, you can usually correct it the Kellogg's All-Bran way. This appetizing cereal food gives you *natural* bulk. A daily half-cup of Kellogg's All-Bran with milk supplies all the bulk you need to help you stay on schedule. Try it.

Kellogg's ALL-BRAN

BAZAAR BAKING sells better made with butter

Free! Marie Fraser's exciting new Bazaar recipes. Available in quantity for women's groups—please state number required.

DAIRY FARMERS OF CANADA 409 Huron Street, Toronto

HERE... A 14-K GOLD NIB CARTRIDGE PEN FOR ONLY $5.95*

Parker 45

Yes . . . here's the new pen that has everything! 14-K Gold Nib, writes with the smooth gold stroke of much more expensive pens. Clean mess-free cartridge fill—with the longest writing cartridge of all! And Parker quality for only $5.95!

7 Personality Nibs

Select the 14-K gold nib to suit your handwriting—from super-fine to extra broad. It will be installed right at the pen counter. And you've a choice of 5 lustrous pen colours; Black, Green, Red, Charcoal, Dusty Blue—all with distinctive Lustraloy cap.

Set in attractive gift box $9.95*

*Suggested retail price.

FREE TWO GIANT INK CARTRIDGES WITH EACH PEN.

Be one of the first to own the New Parker 45. See and write with one today!

A PRODUCT OF PARKER PEN CO., LTD.

60-14

BIRKS JEWELLERS 706-708 Yates Street EV 2-4241

ROSE'S LTD. 1317 Douglas St. Jewelers

F.W. Francis LTD. 1684 Douglas Street

T. EATON Co CANADA LIMITED EV 2-7141

DIGGON'S Willson Stationery Co. 1401 Govt St. EV 4-8194

Newspapers Have Guaranteed Readership

WHY THOUSANDS SAY:

"When it's over 100 miles, I take the train"

More and more motorists are discovering this simple fact: to escape from traffic tie-ups, tension and fatigue — take the train.

Trains glide in orderly fashion over their own private highways. There are no traffic or parking problems.

When you ride with Canadian National Railways you ride *the way of the worry-free.* You ride relaxed — reach there rested.

Next time you take a trip, *take it easier — take the train.*

The Way of the Worry-Free CN CANADIAN NATIONAL

CN-60-52-NR

ALL THIS IS YOURS! THROUGH YOUR CN AGENT

Ticket Offices Fort and Government Streets Phone EV 3-7127

SEA TRIPS arranged By any Line Under Any Flag To anywhere in Canada

GROUP COACH TRAVEL PLAN provides the lowest fares in half a century!

CN FAMILY FARES PLAN This is real family economy!

CN HOTELS A chain of comfort across Canada

RENT-A-CAR! and have it waiting at your destination!

All-Inclusive Travel Plan! Covering fares, berth, meals, gratuities— everything!

Be Worry-Free YOUR CN CREDIT CARD covers everything CN offers—by land, sea and air!

The Only Tourist Roomettes in All Canada! On CN's Super-Continental!

CN'S "GO NOW – PAY LATER" PLAN – ONLY 10% DOWN

There's something SPECIAL about Seagram's SPECIAL OLD

Finer Taste is a Seagram Tradition

This advertisement is not published or displayed by the Liquor Control Board or by the Government of British Columbia

Parker, Bryce

Two Nanaimo Aldermen Win Labor Backing Again

NANAIMO—Two aldermen who have announced they will seek office again have received the backing of the Nanaimo, Alberni and District Labor Council. Incumbent members Jack Parker and George Bryce received the backing for the Dec. 8 election.

Ald. Parker told the membership that he felt too much council discussion takes place in committee meetings and that if this was brought to the open the public would know which side of controversial questions the various aldermen took. He said both he and Ald. Bryce took the side of labor in such discussions and said that although the entire council didn't always agree they all were given a fair hearing.

Ald. Parker stated the critical unemployment situation would increase from year to year but the city could only nibble at the problem because of the limited funds.

Ald. Bryce said that Nanaimo city had set aside $40,000 this year for emergency winter works and that the council is doing a good job in the management of the city.

Ald. Bryce, who is business agent for the bartenders' and restaurant workers' unions, said the council has maintained good labor relations with civic employees and praised Mayor Pete Maffeo for his organizational abilities.

For Beaver Point

Fire District Petition Set

FULFORD — When Salt Spring Island entered the fire prevention district last April 1, Beaver Point district was the only area which did not join, with the exception of the rather remote district of Musgrave, south of the island, and perhaps a small area of the Cranberry Marsh at Ganges.

Beaver Point residents got together recently and called a meeting to try to determine whether or not to join the fire prevention district.

Trustees of the district, W. H. Bradley, Peter Cartwright, Donald Goodman, A. D. Dane and G. Croft and the secretary, Mrs. T. N. Vodden were present to answer questions. W. F. Thorburn, insurance representative, also attended.

The case was discussed to some length and it was decided to circulate a petition among those concerned.

Alberni Accident

Car Rolls Over Bank Woman Driver Hurt

ALBERNI — A driver was taken to West Coast General Hospital with apparently minor leg injuries after her car went out of control on Alberni Highway and rolled over a bank.

Mrs. Eunice Scott of Vancouver was reported by RCMP to have been driving the vehicle involved in the accident yesterday morning two miles east of the Port Alberni-Alberni Junction on the mountain.

Ice on the road surface was blamed for the mishap.

Mrs. Scott's car was extensively damaged.

In an accident at Lathom Road and Margaret Street Saturday night, the driver of a car was knocked unconscious while his vehicle escaped serious damage. The driver, who was taken to hospital by a passerby before arrival of police, was believed to be John Paquette. He was not detained in hospital. There was a heavy fog at the time of the accident in which the car emerged from Lathom Road and went into a ditch on the west side of Margaret Street.

Conciliators Named In Pay Fight

DUNCAN—Conciliators have been appointed to continue negotiations toward an agreement on 1961 salaries for teachers.

Teachers' representative is Dr. Ray Duncan, with John Homer, for the board of Cowichan school district. Mr. Homer is a former trustee and board chairman.

The two men have until a week today to come up with a formula agreeable to both sides. If they don't the matter goes to arbitration.

Liberal Takes Oath

Taking oath of office as a member of the legislative assembly, Liberal Alan Macfarlane will represent the riding of Oak Bay after holding the seat for his party in the Sept. 12 election.—(Ryan Bros. photo.)

Union Chief Charges:

Dues Checkoff Ban Blow Aimed at Labor

NANAIMO — The president of the Nanaimo, Alberni and District Labor Council has charged the B.C. government with trying to harm the labor movement by discontinuing government employee union dues checkoff, saying it would have a far-reaching effect on labor.

Stanley Parker was commenting on a letter from R. A. Copeland, secretary of the Nanaimo branch, Provincial Employees' Union, stating his union would have to suspend payment of dues to the council pending clarification of the union's position.

This was the result of Provincial Secretary Wesley Black's notification the government would discontinue checkoff because the union was affiliated with the B.C. Federation of Labor and the Canadian Labor Congress.

Both of these organizations have been active in political elections. Mr. Parker said, "The Federation has always made it quite clear the government employees would not have to take part in political activity."

Annual Report

Comox Valley Fair Gets News Today

COURTENAY — Reports on the record-breaking 1960 Comox Valley Fair will be heard at the annual meeting today of the Exhibition Association at Centennial Park.

All-time records were reached this year in number of entrants, total entries and the highest prize money ever paid in the fair's 67-year history.

Election of new directors and discussion of 1961 plans will round out the agenda of the meeting.

Mail Delayed to Zeballos, Tahsis

West Coast Complaints Spur Squire To Call for Improved Postal Service

PORT ALBERNI—Complaints about mail service in the Zeballos and Muchalat Arm areas are well-founded, S. J. Squire, MLA, said here yesterday.

Mr. Squire has written to A. E. Catterall, district director of postal service, Vancouver, reporting complaints from Gold River, Tahsis, Zeballos and adjacent areas.

He said that officers and members of the IWA at Tahsis had pointed out a long delay in mail service due to inability of B.C. Air Lines to fly because of weather conditions.

"The second-class mail is delivered via Northland Navigation Shipping Company's vessel. First-class mail, which is supposed to be carried by plane, has been delayed as much as two weeks," he declared.

Speaking of information he had received from residents of Zeballos and the loggers at Gold River operation on Muchalat Arm, he said, "I am of the opinion that their complaints are well founded and it is high time that the mail for the area in question was handled by Vancouver Island Coach Lines Through Campbell River and that mail from the Gold River end should be delivered by the regular boat service that has been established by Barkley Sound Transportation Co."

He pointed out that the Coach Lines and Barkley Sound Transportation Company could provide daily service, excepting Thursdays, between Campbell River, Muchalat Arm and Zeballos while an existing charter boat service could give improved mail delivery to the Kyoquot Arm district.

The "pitifully small" post office being used at Tahsis Mill to serve some 1,200 people was also the subject of complaint, Mr. Squire said.

He suggested that changes should be made in the size of the post office and in the manner in which first and second-class mail is dispatched.

Tradesmen 'Squeezed'

Hundreds Miss Jobless Benefits

NANAIMO—A charge that hundreds of laborers are being deprived of unemployment insurance has been made to the Nanaimo, Alberni and District Labor Council.

Arnold Smith, Nanaimo carpenter, said that the new interpretation of the Insurance Act is causing the trouble.

He said that a tradesman cannot get unemployment stamps unless they were hired under supervision and pointed out that if he went to work for six months for a householder he would not be able to build up benefits unless the householder was a carpenter and constantly supervising his work. Mr. Smith said he tried to get a copy of the new directive but so far was not successful.

Another carpenter, Percy Kidder, said that it was aimed at trying to squeeze as many people off benefits as possible. The council moved a resolution to take the matter up with the B.C. Federation of Labor and the Canadian Labor Congress.

Riding Club Elects Slate

COURTENAY — First slate of officers for the new Comox Valley Riding Club will include junior members as understudies of the key executive positions.

A meeting of 32 members chose W. W. McLeod, Condensory Road, as president. Don Hurford will be the president's understudy.

Nina Paisley was elected secretary-treasurer with Dolly Luttrell as understudy.

Seven directors include Bob Owens, Bud Colbow, Mrs. M. Martin, Frank Ovington, Albert Trotter, W. W. McLeod and Dolly Luttrell. Membership meetings will be held the first Saturday of every month at 8 p.m. in Centennial Park.

First activity will be a trail ride for all members headed by Mrs. M. Martin as convener.

Parksville Progress Expanding

PARKSVILLE — Larger premises and a new printing press are included in plans announced by Parksville-Qualicum Press Ltd., which prints the local weekly paper, the Parksville-Qualicum Progress.

Foundations already are laid for the new home of the newspaper and the contract for construction has been awarded to Qualicum Construction Co. Ltd.

The new building will face Craig Road, a short distance from the present printing office which faces the Island Highway.

Confidence Inspired by Years of Devoted Service

Our reputation for competence and integrity affords the comforting assurance that everything will be as it should be.

Hayward's Chapel
734 BROUGHTON — EV 6-3505
The Hayward Family — Bruce M. Leyden (Formerly of Leyden Funeral Homes, Calgary)
Supervised Parking

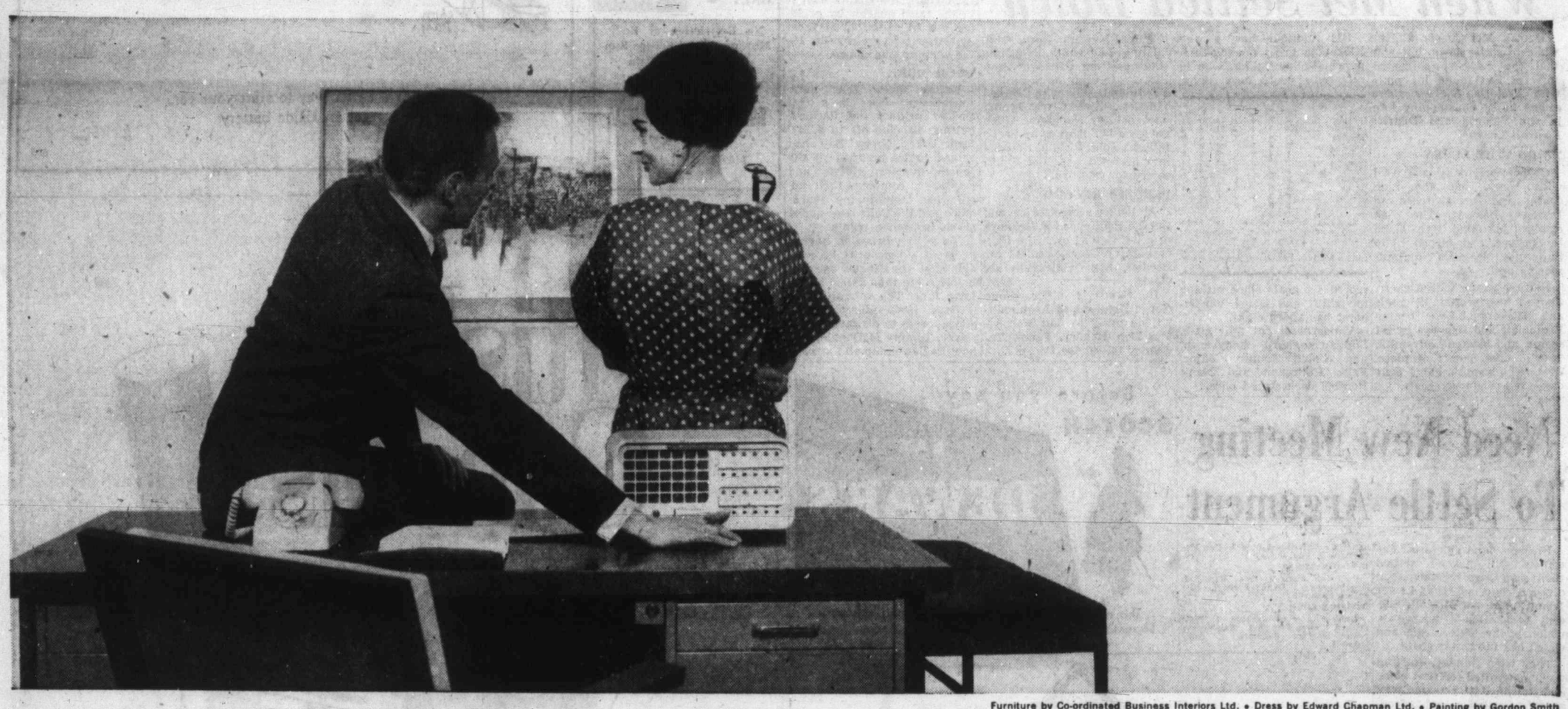

Furniture by Co-ordinated Business Interiors Ltd. • Dress by Edward Chapman Ltd. • Painting by Gordon Smith

How to modernize your communications to fit your business picture

Good business is a picture of many things. It is a steadily rising sales curve. An attractive, well-designed office. A capable staff. It is good communications.

A study of inter-office communications often shows where efficiency bogs down. Orders held up when someone can't be found. Important calls missed when you're away from your desk. Reefs of memos instead of talking to another department. A Loudspeaker Inter-communication System may be the answer. This gadget is a whiz at finding people! You just press a button on your desk set to speak to other offices.

The intercom is a compact unit. Its award-winning design is colourful, up-to-date. Quite in keeping with modern furniture and modern art. It's just good business to put this smart time-saver on your payroll. And you'll be surprised how little it takes from the kitty to rent it!

The intercom is one of many B.C. Telephone Company business facilities. Others are the telephone, Teletype and key phone. They're all rented. No digging down deep for upkeep or depreciation. Maintenance is *our* job.

Why not let our representative study your present communications system? He'll assess your needs, recommend the most efficient and economical equipment for your business. He'll be seeing you *soon . . . sooner* if you make an appointment through our new Marketing and Sales Department now.

Want to know more about our Intercom System? Have your secretary phone us. In Vancouver it's MU 3-5511. Outside Vancouver, ask your operator for Zenith 7000. (No charge for the call.) We'll send a Loudspeaker Intercommunication System brochure posthaste.

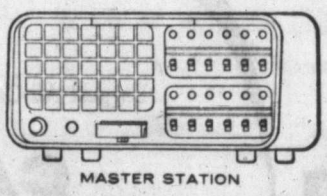

MASTER STATION

SUBSTATIONS

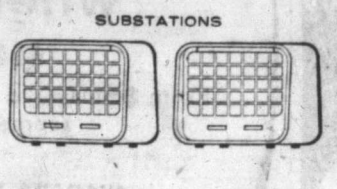

MARKETING AND SALES DEPARTMENT **B.C.TEL**
"Linking you to progress"

Principal Offices at: VANCOUVER • NEW WESTMINSTER • VICTORIA • NANAIMO • KAMLOOPS • NELSON

V3558-4BP

The Daily Colonist.
(ESTABLISHED 1858)

SECOND NEWS SECTION — VICTORIA, BRITISH COLUMBIA, TUESDAY, NOVEMBER 8, 1960 — PAGE SEVENTEEN

Fish in Stream, Spectators Jam Park

Parked bumper-to-bumper on both sides of the highway during Sunday's rush to see start of salmon run at Goldstream Park are some of the hundreds of Victoria cars which jockeyed for parking space. Solarium canteen in right rear sold 85 dozen hotdogs. See story on Page 28.—(Colonist photo by Jack Fry)

Fog Blocks Rare Sky Show

Thick fog lying across Greater Victoria prevented early risers yesterday from seeing the planet Mercury silhouetted on the sun.

Observatory officials in Saanich said it will be several years before the phenomenon occurs again.

Around the Island

Tougher Penalties Hint to Drinkers

DUNCAN—Magistrate A. C. Sutton warned yesterday he will have to take steps in a move against drinking drivers if the preesnt situation continues.

He made the remark to Gudmund Martin, 52, of Koksilah, who pleaded guilty to a charge of being impaired. He said he had been in hospital all summer, and after having a relapse Saturday took a pill. Later he had several beers.

Martin was one of three persons arrested and charged with impaired driving. Police said it was a record for a similar period in recent years.

"If this keeps up I'll have to step up the penalties," said the magistrate after fining Martin $150. His licence was suspended for 30 days.

John Braten, 53, of Maple Bay Road was released on two sureties of $300 and had trial remanded to Nov. 29 on a charge of impaired driving. He was arrested Sunday on Trunk Road.

The third person, Ambrose Louie, Westholme, pleaded guilty of imparied driving and was fined $100. He was arrested Sunday on James Street.

★ ★ ★

NANAIMO—The Affiliated Fish and Game Clubs of Vancouver Islands has approved a motion asking that Forbidden Plateau be included within Strathcona Park boundaries to preserve its beauties. Representatives from Campbell River, Duncan, Chemainus and Courtenay approved the move at a meeting Sunday.

★ ★ ★

NANAIMO — Recreation commission officials are planning a one-day leadership training workshop here on Saturday, Nov. 19.

There will be courses in "keep fit" gymnastics for women, organizing a track and field event, and craft courses in plastics, candles, foam rubber and ribbon.

★ ★ ★

PORT ALBERNI — Four-year-old Branca Novak was only slightly injured when struck by a car near the intersection of Fourth Avenue and Strathern Street.

He was treated for cuts and bruises at West Coast General Hospital and released.

He is the son of Mr. and Mrs. August Novak, 313 Fourth Avenue North. Driver of the car involved was William George Clark.

★ ★ ★

Other News Of Island, Pages 12, 13

★ ★ ★

ALBERNI — RCMP are investigating a break-in at Bowen's Grocery outside the city limits on Alberni Highway.

Reported missing from a warehouse at the rear and from the front of the store were several cartons of cigarets and approximately $15 in quarters and 50-cent pieces. Currency of other denominations was left in the till from which the cash was taken.

A car reported stolen from 139 Heaslip Road was found stuck in the mud off Sproat Lake Highway at Hector Road. According to RCMP the owner, John Kasnic, had left the keys in the vehicle when he parked it Saturday night.

★ ★ ★

PARKSVILLE—For the first time for some years a completly new slate of directors was elected at the annual meeting of the Parksville and District Community Society.

All former directors declined re-election and those elected were Douglas Hill, W. C. Hamilton, Isaac Neden, Donald Levirs, and Mrs. Jenkins. A chairman will be chosen at the first regular meeting.

R. W. Primmer presided for the election of officers. Retiring chairman Ronald Thwaites conducted the meeting.

Business discussed during the meeting included a proposal that the Community Park be taken over by the village. This matter was shelved for further investigation.

★ ★ ★

LADYSMITH— Nominations committee appointed at the November meeting of the women's auxiliary to Ladysmith General Hospital includes Mrs. J. E. Grouhel, chairman; Mrs. John Luscombe, and Mrs. Ian Peddie.

December meeting will be the usual Christmas costume party when new officers are installed. Mrs. Andrew Campbell, R.N., director of nurses, will be asked to present past president pins to those still active in the association, and to the immediate past president.

★ ★ ★

DUNCAN — A "bundle" of cash found downtown Saturday is being held at the police office waiting to be claimed.

Police said Mrs. Alan Harder, Lake Cowichan, found what is considered to be a "considerable" amount of money.

It may be claimed by the owner who has to identify it.

★ ★ ★

LAKE COWICHAN—RCMP Const. Bert Giberson was promoted to corporal yesterday. He has been in the force for 12 years and head of this detachment for a year.

NANAIMO — A Nanaimo labor official has asked the Canadian Labor Congress for some clarification on its armaments stand.

Alistair MacLeod, chairman of the Nanaimo, Alberni and District Labor Council's education committee, said a recent CCL submission to the federal government was apparently contradictory.

He pointed out as an example that in one paragraph the CCL asked that Canada endorse disarmament but yet in another paragraph it suggested that Canada should maintain a modern defence force.

The labor council moved to write the congress for some clarification.

★ ★ ★

CHEMAINUS — John Frisch of Crofton was elected chairman of the Mount Brenton Boy Scout Association at the annual meeting during the weekend.

Other executive members are William Syme, Chemainus, vice-chairman; Hal Wallace, Ladysmith, treasurer; M. J. Lowe, Chemainus, secretary. Directors: Dave King, Jack James, Eric Guest and Clarence Francoeur.

Reappointed were Gordon Brand, district commissioner, and Art Burrows, assistant commissioner.

Annual reports showed that when formed three years ago the district had 150 Scouts, compared to 250 now.

★ ★ ★

DUNCAN — Fred Schiller, 462 Duncan, was fined $25 in court yesterday when he pleaded guilty to a charge of having a loaded rifle in a motor vehicle Sunday at Deerholme.

Game Warden William Fowkes laid the charge after finding five shells in the chamber of the gun.

★ ★ ★

PORT McNEILL — The big Japanese ore ship Yamatasan Maru, here on its maiden voyage, loaded 27,400 tons of iron ore from Mannix Mines.

To celebrate the voyage, the captain and crew played hosts to officials of the mining company and Rayonier Logging Company at a dinner aboard ship.

Downtown Givers

Chest Opens Booths

Special downtown Community Chest centres to accept donations to the appeal will be opened Wednesday.

Two of the locations have been arranged already, Chest officials said last night — at Eaton's and at Hudson's Bay Company stores. Others will be arranged today.

Donations in the 1960 drive to 5 p.m. yesterday totalled $210,190. About $5,000 of that amount came from call-backs by residential division canvassers.

Resignations

Discussion On Arena Thursday

A meeting of the Memorial Arena Commission and city council arena committee to discuss the recent series of resignations at the arena has been tentatively set for Thursday, after the regular meeting of city council.

The planned discussion is the result of the request of Ald Hugh Ramsay, arena committee chairman, for a report from the commission on the circumstances surrounding the resignations.

The meeting is expected to be closed, but Ald. Ramsay has said he will state his views on the results afterward.

Give Blood, Watch Vote

Volunteers attending the Red Cross Blood Donor Clinic at 1046 Fort Street this evening will be able to watch the U.S. election results over TV. Clinic will be open between 2.30 and 4.30 p.m. and 7 p.m. and 9.30 p.m.

The clinic will be asking for blood donations at HMC Dockyard tomorrow between 9 a.m. and 12 noon and 1.30 p.m. and 4.30 p.m.

Lawn Bowlers Pick Officers

F. Durick was elected president of the men's division of the Victoria West Lawn Bowling Club for the new season and Mrs. E. Keating was elected president of the ladies' section.

J. Bryant and E. Stott were elected vice-president and secretary-treasurer of the men's club. Mrs. E. Matchum, vice-president, Mrs. E. Henderson, secretary and Mrs. N. Shearing, treasurer, were other elected officers of the women's club.

Troop Scouters Plan Training

Registrations are being received at regional Scout headquarters for a troop scouters' basic "A" training course to be held from 1.30 to 10.30 p.m. Nov. 19.

The course, to be run at headquarters, will deal with program planning, the patrol system, discipline in the troop, rope-work and ceremonies.

Camera Club Plans Clinic

A discussion on "do-it-yourself judging" will be held at the monthly color clinic of the Victoria Camera Club at 8 p.m. Wednesday at 1626 Rockland, Apt. 2.

Deadline Pressing Teachers, Board

With all teachers' salaries disputes in southern Vancouver Island school districts already in the conciliation stage —the Nov. 15 deadline for start of arbitration proceedings looms large.

Up to that time, however, it is still possible for boards and teachers to agree to negotiate pay schedules in dispute. Arbitration is binding on both parties.

Yesterday teachers in School District 63, Saanich, announced appointment of Lt.-Col. D. S. Mitchell of Sidney as conciliator on their behalf. Trustees' choice of a conciliator is former RCMP inspector Carl Ledoux.

Other local districts have announced conciliators for both sides.

2,000 Will Participate

Five Services in District Mark Remembrance Day

More than 2,000 ex-servicemen, members of the armed forces, and citizens will take part in Remembrance Day services throughout Greater Victoria Friday.

Major observance will be held in Victoria with a service at the Cenotaph on the legislative building lawns beginning at 11 a.m. Lieutenant-Governor George Pearkes will take the salute for the first time during the parade.

LANGFORD AREA

Other services will be held at Oak Bay, Esquimalt, Saanich and in the Langford, Glen Lake and Colwood area.

Personnel taking part in the Victoria parade include representatives of the three services, the Britannia, Prince Edward, Pro Patria, Naval Veterans and Amputation branches of the Canadian Legion; Army, Navy and Air Force Veterans; women's auxiliaries to the organizations and unaffiliated ex-servicemen.

CAUSEWAY

The marchers will assemble on Humboldt at Government Street and the parade will move off at 10.30 a.m. Reviewing stand will be on the Causeway, opposite the Empress Hotel.

Route of the march is Government, Belleville, Menzies to the entrance to the legislative buildings, across the front of the buildings to the driveway leading to the cenotaph.

★ ★ ★

First Salute For Pearkes

★ ★ ★

FIRT CANNON

The parade will be led by Col. R. B. Longridge. At 11 a.m. a cannon from the 5th Independent Medium Battery will fire. A second cannon will signal the end of the two-minute period of silence.

Rev. J. L. W. McLean will conduct the service and Lieutenant-Goveror Pearkes will lay the first wreath. Second wreath will be laid by Mrs. Kinlock Taylor, representing bereaved mothers.

OFFICIAL WREATHS

Other official wreaths will be laid by representatives of the federal and provincial governments, the city of Victoria, the Armed Forces, the RCMP, Saanich, Oak Bay and Esquimalt, the Canadian Legion, the Canadian Red Cross, the IODE and Legion auxiliaries.

In Esquimalt, the only other 11 a.m. service to be held, personnel will assemble at the Esquimalt Legion Hall at 10.30 a.m. Marchers will include members of the Legion, the Chiefs and Petty Officers' Association, women's auxiliaries, members of the RCN, RCN Reserve and the PPCLI, Boy Scouts and Girl Guides.

TAKE SALUTE

The salute will be taken by Commodore John Deane at the municipal hall. Rev. William Hills will conduct the service at the memorial in Bullen Park, opposite the muncipal hall.

Central Saanich municipality will be represented at the Saanich ceremony by Reeve Rupert Brown. His participation traditionally acknowledges the fact that at the time of the First World War Central Saanich was part of Saanich municipality.

MEMORIAL GORE

Saanich's Memorial Gore at Shelbourne and Cedar Hill Cross Road will be the site of the observance.

Marchers will assemble at Pear and Shelbourne at 1.20 p.m. and the parade will begin at 1.40 p.m. The parade will include Reeve George Chatterton of Saanich and Reeve Brown, MLA John Tisdalle, representing the provincial government, ex-servicemen, Scouts and Guides.

CONDUCT PRAYER

Capt. E. G. G. Madgewick, representing Rear Admiral E. W. Finch-Noyes, will take the salute. Rev. V. E. Propp, pastor of the Lutheran Church of the Cross, will conduct the opening prayer and Archdeacon J. W. Worth of St. Martin's-in-the-Field will conduct the service.

Oak Bay's observance will be held at the war memorial on Beach Drive at 3 p.m. No arrangements have been made for a parade to precede the service.

REEVE ATTENDING

Canon Hywel Jones of St. Mary's Anglican Church and Rev. Alex Calder of Oak Bay United Church will conduct the service. If the weather is unfavorable the service will be held in St. Mary's Church.

Reeve George Murdoch and members of the council will attend the ceremony.

INVITED TO JOIN

Remembrance Day service for the Langford, Glen Lake and Colwood area will be held at the war memorial on Dunford Road at 10.40 a.m.

Former service personnel and the public are invited to join Prince Edward Branch No. 91, Canadian Legion, when it forms up at 10.30 a.m. at the public works yard at the corner of Dunford and Jacklin Roads for a parade to the war memorial where Legion president Bruce Milburn will place a wreath.

EDDIE MARK

★ ★ ★

Seen In Passing

Eddie Mark checking the price of vegetables. (Owner of a Gorge Road grocery store he lives with his wife, **Shirley**, and son, **Dave**, at 76 Gorge West. He spends his spare time fishing and driving) . . . **Al Nash** talking construction . . . **Frank Leibel** discussing the relative merits of various hunting rifles . . . **Bernice O'Conner** waiting for the Christmas rush . . . **Darrell Pugh** looking fit after an operation . . . **Ted Hobbs** telling a skeptic there's nothing to fear about flying . . . **Dorothy Woods** sitting behind a typewriter . . . **Lorraine Taylor** learning to drive . . . **Marie Milburn** excited over the arrival of a baby brother . . . **Mel Dennstedt** helping a friend . . . **Hannah Borth** and **Eva Bauman** from the prairies vacationing in Victoria . . . **Sam Atkins** looking for a snow shovel . . . **Jack Dirom** counting out change in his inimitable way . . . **Gordon Elworthy** talking about Oak Bay council meeting dates . . . **Ray Rawnsley** installing a television antenna . . . **Bob Montgomery** working hard.

Voters List Nearing Completion

Task of preparing Victoria's civic voters list is approaching completion.

The list, expected to be slightly shorter than last year's will be ready in preliminary form for posting at city hall Nov. 15.

A court of revision will sit Nov. 21 at 10 a.m.

Tide Refloats Beached Boat

The Taplow II, 40-foot fishboat which ran aground Saturday on Holland Point off Dallas Road, was refloated without damage at high tide Sunday. Owner William Lumley of Sidney said the boat was on automatic pilot when the accident occurred.

Most in Decade

Eleven Houses Go In City Tax Sale

Seventeen properties including 11 houses were sold for $16,350 yesterday in a tax sale at city hall.

The number, city officials said, was the largest in at least 10 years, perhaps reflecting current economic conditions in Victoria. Last year there were eight.

The sale brought in $6,085 more than was owing in taxes on the properties.

Owners have a year to redeem them from the buyers for the purchase price plus interest at 6 per cent. Most owners as a rule do redeem their properties, but meanwhile the buyers have an investment at 6 per cent with complete security.

What's Wrong With Victoria?

Brahm Wiesman, director, and Norman Worsley, of the Capital Region Planning Board, will address a luncheon meeting of the Victoria Real Estate Board in the Empress Hotel Wednesday.

Mr. Wiesman will speak on "What Is Wrong With Victoria" and Mr. Worsley will explain "Public Traffic Problems." The meeting will start at noon.

Laundries Are Legal For Sunday Scrubbing

★ ★ ★

Capital Notebook By Peter Bruton

WASH DAY WORRIES: Protests have been received by the attorney-general's department over the operation of coin laundries on Sundays.

But the government takes the view that coin machines do not come under the jurisdiction of the Lord's Day Act.

"And besides, when it comes to laundries, surely these people realize that cleanliness comes next to Godliness," said an official.

★ ★ ★

SMASHED HOPES: Organizers of a charity affair are wondering whether it's worth taking the risk in raffling off a bottle of whisky any more.

Their most recent raffle almost suffered a premature and costly death when one ardent member tried to sell a ticket to a city policeman. Somehow they got over that hurdle.

Then the winner was announced. He thankfully grasped the bottle and was slowly making his way back to his seat when he dropped it. Not a drop was saved.

★ ★ ★

PLACE NAME: The new government ferry to be built for the Swartz-Bay-Tsawwassen run will probably be christened Mv. Victoria.

Tenders will be called within a few days.

Officials say it is surprising the number of passengers who have boarded the ferry at Tsawwassen only to end back at the mainland terminal four hours later asking when they would reach Victoria. Seems they think Swartz Bay is just a port of call on the way.

UP THE POLE: The Red Ensign was not flying from atop the 160-foot flagpole in the grounds of the legislative buildings yesterday.

During the weekend vandals sliced through the coppercore halyard rope. Now a pole climber will have to risk his life climbing to the top to rethread another rope.

★ ★ ★

DIFFERENT STORY: **Premier Bennett** was speaking about the unemployment problem.

"This sort of thing can't be solved by committees," he said at a press conference last week. "It must be done by parliaments and legislatures. The policy of a committee is to do nothing, to sweep everything under a rug."

All of which was quite interesting to those reporters who recalled how the CCF has consistently fought to have the B.C. legislature consider the unemployment question.

Whenever the CCF has made that suggestion the government of Premier Bennett has appointed a committee.

★ ★ ★

BACK IN BUSINESS: Reports that **Hugh Shantz** may not be renamed Speaker of the B.C. legislature were refuted yesterday when the North Okanagan MLA arrived here to make preliminary plans for the next session.

Mr. Shantz not only chided the reporter who wrote the item but also Oak Bay Liberal **Alan Macfarlane** for mispronouncing his name.

"You're taking a chance, calling me Shantz," said Mr. Speaker-elect. He prefers "Shawnce."

Telephone—EV 3-4111
11.30 p.m. to 8 a.m.
Editorial EV 3-4509 or EV 3-8309
Circulation . . . . EV 3-0725
Sports . . . . . EV 3-7000

The Daily Colonist.

Vancouver Island's Leading Newspaper Since 1858

Forecast: Cloudy, Sunny After Noon
(Details on Page 2)

No. 280—102nd YEAR | VICTORIA, BRITISH COLUMBIA, TUESDAY, NOVEMBER 8, 1960 | 10 CENTS DAILY 14 CENTS SUNDAY | 28 PAGES

BATTLE OVER VOTE TODAY

A-Weapons 'Up in Air' For Canada

* * *

DOUGLAS HARKNESS

NATO Ruling Awaited

OTTAWA (CP) — Defence Minister Harkness said Monday the whole subject of nuclear weapons for Canadian forces is "up in the air."

He said after a 10-day European visit he discussed the matter of nuclear weapons with NATO, British, French and German officials.

VITAL MEETING

Proposals to make NATO a nuclear force will be discussed next month by NATO in Paris.

"The whole question of control of nuclear weapons is under discussion," Mr. Harkness said. "There is no general agreement on control yet."

BIG QUESTION

The motorized Canadian infantry brigade and RCAF air division should remain in Europe for the time being at least. Arming them with nuclear weapons was the "big political question."

If success were achieved in disarmament negotiations, Canada's armed forces would not require nuclear weapons. But preparations had to be made in case there was no agreement.

U.S. POSITION

Mr. Harkness also said creation of a NATO nuclear force depends on the U.S. position.

Under present law U.S. nuclear warheads must remain under U.S. control and can only be fired on authority of the president.

He said Western European defence is "reasonably satisfactory." Morale of the 6,000-man brigade and 6,000-man air division was as "high as it possibly could be."

Teachers On Strike Laid Off

NEW YORK (AP) — The first teachers' strike in the city's history Monday disrupted the largest public school system in the United States. Caught in the dispute over wages and union benefits were 1,000,000 pupils, some of whom ran wild for lack of classroom supervision.

Leaders of the striking United Federation of Teachers predicted the walkout would snowball among the system's 40,000 public school teachers.

However, school superintendent John Theobold forecast a quick collapse of the strike. He minimized its impact, admitting only that about 4,600 teachers were out. These he ordered immediately suspended.

Canada Champions UN Small Nations

UNITED NATIONS, N.Y. (CP)—Canada called Monday for mass action by smaller powers to achieve greater African and Asian representation in the United Nations despite Soviet roadblocks.

Arthur R. Smith, Canadian representative in the 99-member UN special political committee, strongly supported proposals for enlargement of the 11-member Security Council and the 18-member Economic and Social Council.

No change in the size of the key UN bodies has been made since the world organization was formed in 1946.

Expansion has been blocked by Russia's threat to use its veto unless and until Red China is seated in the UN.

Airliner Hits Andes Peak

QUITO, Ecuador (AP) — An Ecuadorean turbo-prop airliner crashed into an extict Andean volcano about 40 miles south of Quito Monday. Officials said the 36 persons aboard all died.

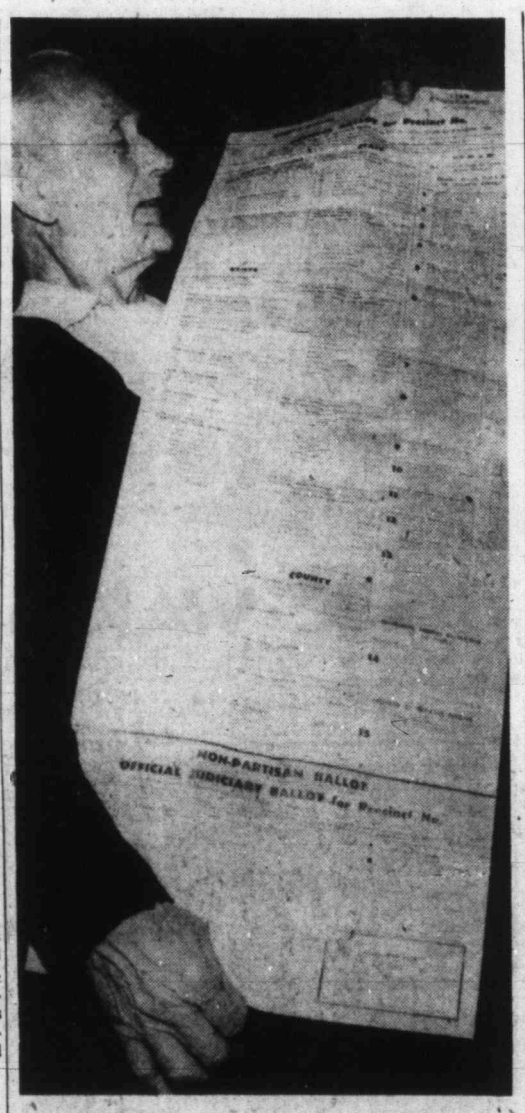

Big Job in U.S. Today

King-size ballot facing Portland electors today is typical of the huge ballot sheets used throughout the United States. It lists not only the presidential and vice-presidential contestants but also 26 state posts, five county jobs, 11 non-partisan judicial posts and 15 referendums. Holding the 40-inch-long ballot is Harry Wood, 2058 Neil, whose son, Harry, sent it from Portland.—(Colonist photo)

Hard-Sell Rally Recalls Envoys

OTTAWA (UPI) — Trade and Commerce Minister George Hees Monday announced plans for a "crash" program to increase the export sales of Canadian goods and "mobilize all our resources for export."

Hees emphasized that "hard sell and salesmanship" would be the theme of a four-day export trade promotion conference in the capital beginning Nov. 30. The government will recall trade commissioners from the government's 63 posts in 49 countries around the world for the talks.

In an interview, Hees said the intensified sales effort for Canadian products would involve putting foreign trade promotion "on a business-like basis."

At the conclusion of the trade commissioners' conference, leading Canadian trade organizations such as the Canadian Manufacturers' Association, Canadian Chamber of Commerce and Canadian Exporters' Association would meet the government trade men to discuss prospects for selling Canadian goods in their territories.

Bishop Warns Castro

HAVANA (Reuters)—Msgr. Eduardo Masvidal, bishop of Havana and rector of the Roman Catholic University, Monday hit out against Premier Fidel Castro's revolutionary regime.

"Catholics do not oppose the revolution, which we helped tremendously, desiring the great social changes Cuba needed," he said.

"But," he added, "we cannot approve or support materialistic and totalitarian communism, which would be a complete denial of our ideals."

Ferry Bids Known Today

VANCOUVER (CP)—Tenders will be opened today for the sale of the CPR ferries Princess Joan and Princess Elizabeth.

It is reported that several scrapping firms are interested in acquiring the ferries that were on the Victoria-Vancouver overnight run.

Fire Claims Fireman Bridegroom

TORONTO (CP) — A young fireman, married only a week ago, was missing and feared dead Monday in a blazing north-end supermarket.

Robert Ludlow, 22, entered the basement of the burning store shortly after the fire broke out. He has not been seen since.

Driver, 20 To Serve Six Months

James William Hamilton, 20, of Victoria, was convicted by an Assize Court jury last night on a charge of causing death by criminal negligence in the operation of a motor vehicle.

The jury deliberated for three hours before bringing in a guilty verdict.

Mr. Justice T. G. Norris sentenced the youth to six months in jail and suspended his driver's licence for one year. He said it was a serious offence which is becoming too prevalent in this province.

Hamilton had been charged following the death on the evening of Oct. 1 of Gary Samuel Stentaford, 19, of 900 Lavender, a pedestrian who had been walking by the side of Goldstream Avenue in Langford.

Case for the prosecution was summed up earlier by E. George MacMinn, assistant crown prosecutor, after defence counsel Kenneth Murphy told the court the defence would offer no evidence.

Rain of Meteors Frightens Couple

MELVILLE, Sask. (CP) — A meteor flashing to earth near Duff, Sask., Sunday night narrowly missed a young couple driving to Fort Qu'Appelle.

Inspection early Monday showed fragments larger than hens' eggs scattered over a 40-foot area some 30 feet from the edge of Highway No. 10, 17 miles west of here.

Bill Gelowitz and his wife Doreen described the meteor as a "red streak in the sky that suddenly burst into tremendous blue flame.

"We didn't realize until we found the meteor just how close it came to hitting us."

* * *

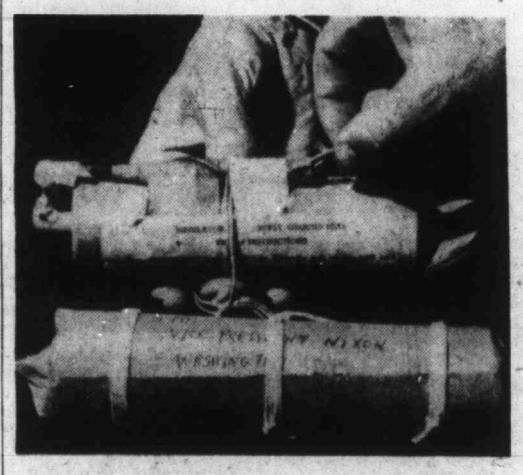

This bomb, powerful enough to kill any person who opened it, was discovered in San Diego post office yesterday, addressed to United States presidential candidate Richard M. Nixon. It contains a military device which simulates an artillery shellburst. (AP Photofax)

Last Gallup Poll Gives Kennedy Edge

PRINCETON, N.J. (AP)—The Gallup Poll's final nation-wide survey of the United States presidential race shows the following division of the popular vote among likely voters:

Kennedy-Johnson, 49 per cent; Nixon-Lodge, 48 per cent; undecided, 3 per cent.

Early-Bird Vote Puts Nixon Ahead

MILLSFIELD, N.H. (AP)—The first four towns voting in the country—all isolated New Hampshire villages—gave Vice-President Nixon 40 of their 48 votes in presidential elections held just after midnight.

In Millsfield, Nixon took a 4-1 victory. In Dixville Nixon polled all nine of the ballots cast, and in Hart's Location, a village deep in the White Mountains, the Republican candidate won 7-to-5. He had a 20-to-2 margin in Waterville Valley.

Republicans won 5 to 2 in Millsfield four years ago, but two voters have since moved.

Millsfield is in Coos County, famed as one of the few "weathervane" counties of the country. Coos has voted with the winner in every presidential election since McKinley in 1896.

Hart's Location voted 5 to 3 for Adlai Stevenson over President Eisenhower in the last presidential election.

* * *

Congress Democratic

WASHINGTON (AP)—Barring a political upset, both Houses of Congress are expected to retain Democratic majorities in today's election.

The Democrats are virtually assured control of the Senate even before the voting starts.

Only the most optimistic Republicans would go so far as to predict a Republican majority in the House of Representatives.

Rivals 'Run Scared'

WASHINGTON (CP)—Republican Richard Nixon and Democrat John Kennedy waged a furious blitz Monday as a bitter and costly 10-week battle for the presidency drew to an end.

Both appeared to be "running scared"—a political term meaning they are taking nothing for granted.

Kennedy's major concern seemed to be Nixon's big four-hour afternoon telecast over the 125-station network of the American Broadcasting Company. Nixon submitted to questioning by listeners from across the country who were urged to telephone their questions to the Detroit broadcasting station. Republicans picked up the TV and telephone tab.

NO MATCH

Kennedy at first said he wouldn't try to match the unprecedented "telethon" but later requested a half-hour on the ABC network to reply to Nixon's charges, mainly repetitions of those heard all through the long and weary campaign.

CALM NOTE

The day of final, frenzied appeal closed on a calm note. In separate late evening telecasts, both Kennedy and Nixon quietly urged Americans to vote. Nixon got support from President Eisenhower who said the vice-president had sat close to him in decision-making conferences and "I shall vote for Richard M. Nixon" for president.

Kennedy's vice-presidential mate, Lyndon B. Johnson, appeared on Kennedy's television program, predicting a Democratic victory with the "walls of the past coming down."

JOHNSON FIRST

Johnson spoke from Austin, Tex., and Kennedy from his hometown of Boston where a police-estimated 1,500,000 persons turned out to welcome him in his final rally. Kennedy said he believed Americans will make their choice in his favor, a choice as he put it "to build a strong society and to progress and move forward again."

Nixon kept hammering away at the argument that he and his vice-presidential mate, Henry Cabot Lodge, are best fitted to prevent a "nuclear

Continued on Page 2

Boisterous Nikita Toasts Peace As Reds Show Military Might

MOSCOW (Reuters)—Premier Khrushchev proposed eight exuberant toasts Monday night stressing the need for coexistence and peace and declaring that war could only bring disaster.

With Liu Shao-chi, Communist China's head of state looking on, Khrushchev made his toasts at an elaborate Kremlin reception for 2,000 persons.

ANNIVERSARY RITE

The reception followed the annual display of Russian military might in a Red Square parade to celebrate the anniversary of the 1917 revolution.

Khrushchev was in his most boisterous mood as he called over U.S. Ambassador Llewellyn Thompson and West German envoy Hans Kroll to clink glasses to friendship among all people and peaceful coexistence.

Khrushchev drank to the health of West German Chancellor Konrad Adenauer with Kroll and later told Kroll privately of the need for improved Soviet-West German relations.

INTO THE WATER

After saying Russia has the most perfect armaments in the world, he asserted:

"We'd like to throw them in the water, but if we are not left alone and if we are attacked, we shall use them."

* * *

PREMIER KHRUSHCHEV
. . . glasses clink

After a concert of Russian songs and dances, Khrushchev led Liu and 10 other leaders of Communist states to a small adjoining room for dancing.

But Liu, followed by Czech President Novotny and Hungarian Communist leader Kadar, immediately went upstairs with members of the Russian Presidium.

CLOSED DOORS

Khrushchev joined them behind closed doors. They were assumed to be conferring on a forthcoming "summit" of 12 Communist states and representatives of 30 Communist parties.

The parade of soldiers, sailors, airmen, athletes and workers through a drizzle in Red Square featured rockets ranging from the 10-foot "silver needle" to a medium-range 60-footer.

A television commentator said the 10-footers were of the type which shot down the U.S. U-2 plane over Russia May 1.

NEW ROCKETS

Western military men said only two of the rockets on display were new. The new ones, they said, were ground-to-ground and air-to-air missiles. Other types shown had been seen in this year's May Day parade and similar parades in recent years.

Defence Minister Marshal Rodion Malinovsky started the parade by warning that "if the bosses of imperialism, having lost their mind, violate the peaceful toil of the Soviet peoples they will receive a devastating retaliatory blow as no aggressor has ever experienced."

Don't Miss

Kennedy, Nixon Mum on Canada
(Page 2)

* * *

Farmers Hope To Fence In Sect
(Page 3)

* * *

Hudson's Bay Deal Biggest Since 1821
(Harry Young, Page 6)

* * *

Friends Say Thanks, Turn Down Gift Baby
(Page 7)

* * *

New York Scared By 'Mad Bomber'
(Page 8)

Pilot, 7, Better Than Some Adults
(Names in News, Page 9)

* * *

Ship Tieup Feared Over Grain Strike
(Page 20)

* * *

	Page
Bridge	26
Comics	14
Crossword	26
Financial News	6
Garden Notes	14
Radio Programs	23
Social	18, 19
Sport	10, 11
Television	22
Theatres	15